Home
TELEPHONE 383-4111
CLASSIFIED 386-2121

The Daily Colonist.

Vancouver Island's Leading Newspaper Since 1858

Sunny, high 48
★ ★ ★
Weather Details On Page 2

No. 153 – 116th Year | VICTORIA, BRITISH COLUMBIA, SUNDAY, DECEMBER 1, 1974 | 15 CENTS DAILY 30 CENTS SUNDAY

Sunday inside

CANADIAN POLICE are holding three U.S. residents arrested after an American businessman was rescued from a car that had run the border crossing from Maine into Edmundston, N.B. (3)

MAFIA SUPPLIED sniper killer in plot to assassinate Philippine president Marcos in 1972, and all eight attempts failed, a secret report discloses. (6)

SIR WINSTON CHURCHILL'S 100th anniversary passed on weekend, and there's been a massive outpouring of memorabilia in Britain — posters, paintings, books, stamps and even pewter mugs. Some fear it will all serve to make him larger in death than he was in life. (7)

ACTOR SEBASTIAN CABOT is recovering from two strokes and hopes to be out of hospital to rejoin his family for Christmas. (10)

HEAVY PRESSURE from U.S. justice and police officials has ended brief fling with liberalized marijuana laws before it started. (11)

CIGARETTES create a chain overreaction in one Chicago ice cream parlor when unsuspecting patrons try to light up after a banana split. (12)

ALLEGED TRYST in a Paris airport toilet enraged Uganda's mercurial Idi Amin, so he fired his statuesque foreign minister on the spot. (39)

WOMEN are making advances in Canadian politics, says Flora MacDonald, Tory MP for Kingston-The Islands, who has been mentioned as a contender for Conservative party leadership after Robert Stanfield steps down. (41)

Sports

VANCOUVER CANUCKS increased their lead in the Patrick Division of the National Hockey League to 12 points, stopping New York Islanders, 3-0, while Minnesota North Stars moved into second place by dumping Chicago Black Hawks. (20)

Index

Editorials	4	King Winterfish	56
Books	5	Metrication	35
Bridge	45	Outdoors	29
Checkmate	24	Silver Threads	38
Classified	43-53	Sport	16-18, 20-23
Comics	42	Stamp Packet	30
Crossword	46	Travel	24-26
Erith Smith	37	Television	44
Family	29-34	Week in Records	31
Finance	14, 15	What's Next	26

Islander

CHRISTMAS DINNER for 25 cents and a glass of whiskey or gin for 15 cents . . . but that was Victoria of 1911.

HELLIWELL PARK on Hornby Island is a fascinating place for naturalist, amateur or professional.

Selassie gives up his $1.5 billion

By MICHAEL KEATS

ADDIS ABABA (UPI) — Deposed emperor Haile Selassie has freely signed over his entire personal and family fortune — unofficially estimated at $1.5 billion — to aid victims of Ethiopia's disastrous drought, the military government announced Saturday.

The communique said Selassie signed over his fortune "of his own free will," and not to save his life as widely reported.

Selassie's entire income from investments, corporate stockholdings, bank deposits and "all jewels and precious stones" would be used by the drought relief commission set up late last year, the communique said.

It did not say how much money was involved but financial circles estimated the 82-year-old emperor had deposited up to $1.5 billion in secret Swiss bank accounts.

The military communique said Selassie signed a letter transferring his family's fortune to account No. 246 at the Bank of Ethiopia — the account of the drought commission.

The government's denials that it intended to execute the "Lion of Judah" did not dampen speculation that Selassie signed in fear of his life.

The communique did not say when Selassie signed the transfer letter, but earlier accounts said it came around last weekend when the government executed 59 aristocrats and former officials it

Continued on Page 2

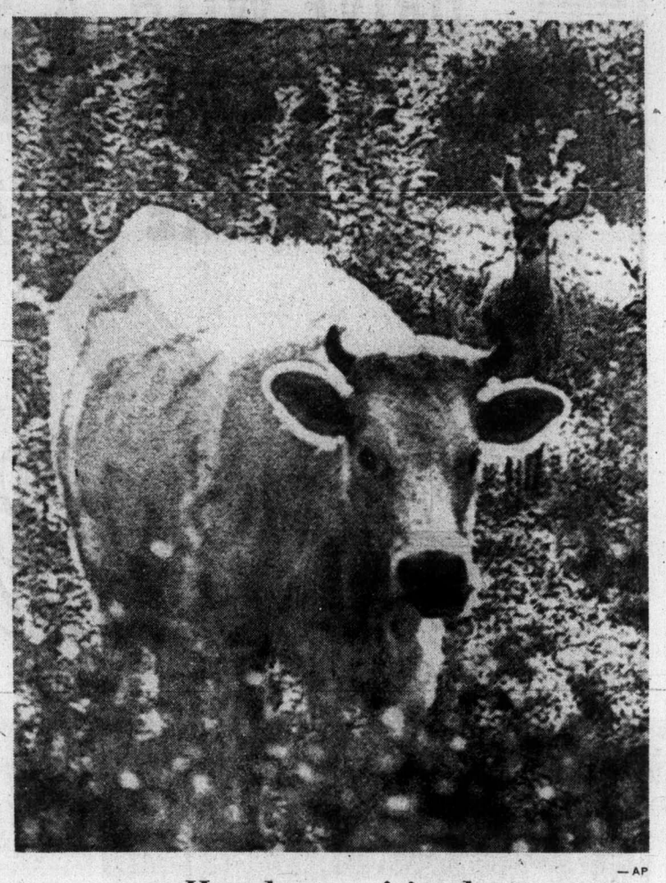

— AP

Her deerest friend

John Langford's cow, alone with her young buck yearling adopted son, has created an instant hit with neighborhood children. The two stroll back and forth between pastures, apparently thoroughly enjoying each other's company. Nobody seems to know where deer came from, he just wandered in from woods a few weeks ago.

The debate that wasn't

Socreds keeping same old name

By JIM HUME
Colonist Reporter

- Talking ends with few decisions. Page 55
- Socreds will take to road in spring. Page 55

VANCOUVER — The great debate on a name change for the Social Credit party came and went Saturday without an expected flourish of rhetoric from former highways minister P. A. Gaglardi.

And the convention voted, as expected, to retain the name Social Credit.

Even without Gaglardi, who was in the Hyatt Regency Hotel but remained officially silent, the debate was long and lively.

At issue were resolutions from Comox, Omineca and Cowichan-Malahat calling for the name change to the B.C. Party and a resolution from the Social Credit League board calling for the dropping of the word league and an official streamlining of the existing name of the B.C. Social Credit party.

Former MLA Ernie LeCours appealed to the delegates to support a name change "to enable people of other political beliefs to join a unity party." His appeal touched off scattered boos throughout the convention hall.

Cyril Shelford, former agriculture minister, supported LeCour's plea.

"First let me ask you to keep your cool," Shelford said. "We should remember what we are trying to do here. We are trying to replace a unity party of the left, and the left is united. We should be attempting to move a little closer to the centre and if to do that we have to compromise a little, I don't think it will hurt us."

The delegates didn't remain subdued for long. Following Shelford to the microphone were Gerry Furney, Comox, with a slashing attack on the Socred old guard, an attack which brought rumbles of discontent from the delegates and a mild rebuke from chairman Robert Bonner.

"There are 2,000 of us here," Furney said. "But at the next election we have to appeal to two million, and I don't think we can do that successfully if we keep the old name.

"I tell you quite frankly I don't want to be associated with the old guard we are still carrying on our shoulders, but who think they are carrying us on theirs.

"One man, who isn't even wearing a delegate's ribbon, has been trying to take over this convention out there in the corridors."

Furney's oblique reference to Gaglardi was drowned in a

Continued on Page 2

Plane runs circles round hapless pilot

COLUMBUS, Ohio (UPI) — Walter Murphree, 44, of Columbus, was chased by his pilotless single-engine aircraft, wrestled with it, got knocked flat, and finally watched it bash into a pole.

The Ohio Highway Patrol said Murphree was attempting to start the open cockpit plane, but set the throttle too high. When he spun the propeller manually, the plane took off without him. It flew east, went into a left bank and landed on a golf driving range near the air strip and began taxiing back straight for Murphree.

Murphree grabbed a wing as it swept past him and spun the plane around 17 times before being struck in the head by a wing. He made two more tries before it finally taxied into a light pole on the golf range.

Murphree was treated for minor lacerations. The aircraft was heavily damaged.

After Israeli air raid

Arab guerrillas stage futile suicide mission

JERUSALEM (UPI) — An Arab guerrilla squad on an apparent suicide mission took over a house in a northern Israel border village Saturday, several hours after Israeli warplanes attacked suspected guerrilla targets in southern Lebanon.

The two guerrillas were captured alive.

At about the time of the cross-border raids, the Soviet Union reaffirmed its support for a new Palestinian state, in a communique marking the end of a visit to Moscow by Yasser Arafat, the chairman of the Palestine Liberation Organization.

Arab sources said the PLO will open a diplomatic mission in the Soviet capital soon.

The Israeli military command in Tel Aviv said troops stormed the house in Rihaniya and subdued two guerrillas, but one Israeli civilian was killed and his wife wounded in the battle.

An army spokesman in Tel Aviv said the earlier air raids, the first into Lebanon in almost three weeks, were aimed at "terrorist targets north of Zarit," an Israeli border settlement in western Galilee. All planes returned safely to base, he said.

Arab newsmen said four American-made Phantom fighter-bombers bombed and rocketed fields and hills surrounded three villages in south Lebanon, four to six miles from the border, for 15 minutes. Vegetable and tobacco crops were damaged but there were no casualties, they said.

Don't-buy advice forces sugar down

VANCOUVER (CP) — Effective Saturday, the retail price of a five-pound bag of sugar here dropped another 10 cents, to $3.55.

On Tuesday the price was $3.85 and on Thursday it dropped to $3.65.

A spokesman for Super-Valu Stores Ltd., said Friday its advice to consumers to stop buying sugar was having some effect.

She said that since the "don't buy" campaign started a week ago the chain had shown a 53 per cent decrease in sales on the five-pound bag.

A Woodward's spokesman said he couldn't tie the price decrease to a drop in demand.

In fact, he said, the higher prices didn't seem to deter Woodward's shoppers at all.

He said the price of a 10-pound bag of sugar dropped from $7.65 on Tuesday to $7.05 Saturday.

Airport tax on today

OTTAWA (UPI) — A new airport tax goes into effect today for Canadian travellers, a 5-per-cent charge up to a maximum of $5 on all tickets for domestic travel and flights to the mainland United States.

A straight tax of $5 goes on all other international flights, including Hawaii.

— AP

BOMB VICTIM Miss Sheila Barry decided to go ahead and marry Anthony Dickson, Saturday, although a bomb which blew up pillar box in London's borough of Victoria had cost her a broken leg. So, groom carried her home.

'Helping strangers is neat'

COLONIST 500 FUND

It wasn't much.

A crumpled $2 bill and a handful of change doesn't buy as much this Christmas as it once did.

But it helps.

And when a young man showed up at The Colonist Saturday, fresh from his Christmas shopping downtown, and said, "I'm sorry this is all I got left, but my mom's present cost more than I thought," it showed once again the breadth of Christmas spirit in Victoria.

The young man didn't really want to stay and talk. He had friends waiting for him outside on their bikes but he took time to say why he gave to The Colonist 500 fund.

He said his parents told him that every Christmas people should give a little extra to help people.

"Even if you don't even know them," he added.

The contributor, who said he was 11, said he thought "It's sort of neat, people helping people you don't even know."

It is "neat" when people help people when they don't have to.

There is no obligation to give to The Colonist 500 fund.

And yet every year, more and more people give to help others, help themselves to a much nicer Christmas.

(Donation drop-off points, Page 2.)

Gunman fails assassination

FRANKFURT, West Germany (UPI) — An attempted assassination of Walter Leisler Kiep, treasurer of the opposition Christian Democratic party, failed late Saturday when the gunman missed.

Sweep nets IRA suspects, bomb goes off in hours

LONDON (UPI) — Police armed with emergency powers arrested more than a dozen suspected members of the newly outlawed Irish Republican Army Saturday. Within hours, a bomb went off at a crowded London bar, injuring five persons.

Bomb experts defused a second device tossed through the front window of the Talbot Inn on Little Chester Street in fashionable Belgravia district.

"We were lucky that one didn't go off or we might have had a real disaster on our hands," a Scotland Yard spokesman said.

The five victims were treated at nearby St. George's Hospital for cuts and bruises but all but one were released.

During the night police swooped down on several parts of the city and picked up 13 men and women believed to belong to the IRA, banned Friday by Parliament after a series of bombings across the British Isles.

Home Secretary Roy Jenkins signed the first six expulsion orders against other IRA suspects, which means they can be deported or refused entry to Britain.

The expulsion and detention powers were included in the emergency anti-IRA legislation that came into effect at midnight Friday.

ANDY CAPP

Socreds stick to their old name

From Page 1

shout of protest from the floor and the suggestion from Bonner that he avoid personalities and stay with the topic in hand.

"I didn't mention any names," snapped Furney. "And I want my right to free speech. We have suffered in B.C. because we have three parties of the right. What we need is a party to which all free enterprisers can come and feel at home."

Former Liberal MP J. J. Smith also appealed for a new name under the theme of unity.

He, too, received a rough ride from the delegates but rebuked the assembly with "Stop your Ohing: you grandfathers and godfathers. There are too many of us here. If you vote to keep the name I'll work hard for the party, but it would make better sense to change."

Despite the steady appeal for a name change, it was obvious that the majority of delgates were not prepared to listen.

Speaker after speaker referred to the proud history of this party . . . its 20 years of great government . . . its great traditions."

It was left to former Tory Peter Hyndman to sum it all up. "Regardless of the positions being taken in this debate," he said, "it is obvious that the name Social Credit should and must be retained. A change would be confusing to the people. It would at best be only a cosmetic change, meaning nothing to those who would know that we we're still the same."

After the cheers died down, fewer than 20 delegates supported the name change proposal.

Bonner said: "I think it's safe to say that proposal has been defeated by a substantial majority."

500 FUND

Donations to the Colonist 500 Fund may be brought in or mailed to the Colonist at 2621 Douglas Street or taken to Avis Rent-a-Car, Quadra and Pandora or 634 Humboldt Street.

Donations are also being received by P. R. Brown and Sons Ltd., 762 Fort; Homefinders Wall and Redekop, 577 Culduthel; Charman Pacific Realty Ltd., 608 Broughton; Bayshore Realty Ltd., 51 Fort; J. H. Whittome and Co. Ltd., 706 Fort; Swinerton Stewart Clark Ltd., 1318 Blanshard; Rithet Agencies Ltd., 714 Fort; Brown Bros. Agencies Ltd., 1121 Blanshard; Western Homes Ltd., 817 Fort; Alltown Realty Ltd., 3750 Shelbourne; British American Realty Ltd., 947 Fort, and Whyte and Gower Oak Bay Properties Ltd., 2227 Oak Bay.

Selassie aids poor

From Page 1

was holding on corruption charges.

Lt.-Gen. Aman Andom, former head of the ruling provisional military council, was killed when he allegedly resisted arrest.

Diplomats said the woman transferred from Harar Palace, adjoining the grounds of the U.S. embassy, to the army camp included Princess Tenagne, Selassie's 55-year-old daughter, and granddaughters Princesses Aida, Sophie and Sebele.

Princess Aida is the widow of the former deputy commander of the imperial navy, Desainder Esta, who was among those executed last Saturday. Princess Sophie's husband, Rasmen Gesha Seyum, former governor of Tigre Province, opposed the military regime but is still at large.

The capital was calm Saturday with no sign of the military presence. There were no troops guarding government buildings and the only big crowd that gathered watched a football match in hot, sunny weather.

Japan looks for leader

TOKYO (LAT) — The ruling Liberal Democratic Party has set a tentative deadline of Dec. 11 for itself to come up with a new leader who will be named prime minister of Japan.

Kissinger home

WASHINGTON (UPI) — State Secretary Henry Kissinger completed his diplomatic swing through China and Japan Saturday and returned to Washington to face critics of the prospective new U.S.-Soviet nuclear arms agreement.

PRE-CHRISTMAS SPECIAL
ROGER'S
HOUSE OF CARPETS
SEE PAGE 9

gorde hunter

TEACHER'S SALARIES, inner harbor airplanes, rapists and what have you. A mixed bag this first day of December . . .

No figures announced, but salary negotiations with the teachers of this area have been completed. Peter Bunn, school board chairman, recently suggested teachers deserved a salary increase of 12 per cent to take care of the cost of living increase, but he also said he could not see why they should receive anything over and above this.

Really, what was so grossly unfair about Bunn's suggestion? Why should they get more than the cost of living hike? Why should they get that five, six or seven per cent? Whether they agree or not, that extra five, six or seven per cent fuels inflation.

OF COURSE, teachers aren't the only ones in this category. In this time of desperate inflation, why should any group be given more than a cost of living increment?

The teachers can not really use the argument of greater work load. The peak student enrolment in our area came a few years back — 31,000 pupils, and at that time there were 1,035 teachers to take care of them.

Now the enrolment is down to 28,900, but the teacher force has risen to 1,400 and that in itself adds up to quite an extra burden on the taxpayer — over $4 million.

IT MIGHT ALSO come as a shock to some, that the school system of British Columbia will cost something in excess of $616 million this year, and this figure does not include the monies necessary to run universities, colleges or technical schools. Add another $13 million in expenses for the department of education. The whole schmeer won't be so terribly far shy of three-quarters of a billion.

The single biggest item in the provincial budget each year? No contest—education—by several lengths.

A person would have to possess fruit-cake mentality to knock education. It is, however, necessary to have a long look at the escalating costs of that education and to wonder if some of the money being spent is not being spent foolishly. It is all well and good to trumpet the value of educating our children, but there has to be a limit to the financial drain. The whole system today is too open ended — nobody is guarding the cash register . . .

□

INNER HARBOR airplanes. The argument of a possible disastrous accident still holds good, regardless of protestations to the contrary by certain Victoria aldermen. But there is another argument being put forth that bears airing.

The noise problem, particularly on weekends, is a very real problem to those who occupy the numerous highrise apartments in the immediate Inner Harobr area. They have a right to complain and seemingly, there is legislation governing the problem. Victoria is supposed to have one of the toughest noise abatement by-laws in Canada and yet city council continues to issue licences to the float plane operation in the harbor. Is it not logical to assume city council is, therefore, party to the breaking of its own law? . . .

□

FRED BODNARUK is a staff sergeant with the RCMP and this week he took a well-aimed shot at courts who make it too easy for bail requirements, especially in cases of rape.

Bodnaruk cited one case where an accused rapist committed two other rapes while awaiting trial on the first charge. And he said that rapists are compounding their crimes with murder at an alarming rate. He noted that the incidence of rape on the Lower Mainland has increased 10 per cent over a year ago and that there has been an alarming increase of violence and murder to go along with the rapes.

The ease-of-bail charge goes along with one made by former provincial court judge Maurice Mulligan a couple of years back. He said too many dangerous criminals are out on parole and that the parole board is too concerned with rehabilitating prisoners and not concerned enough with protecting society.

At roughly the same time Mulligan was making his statement, former solicitor general Jean Pierre Goyer was making one of his own.

"**WE HAVE** decided," Goyer said, "from now on to stress the rehabilitation of the individual rather than the protection of the public."

Rape may well be one of the most vicious and repugnant of all crimes. A few years ago it was just rape, but Staff Sergeant Bodnaruk says that they are now finding that victims of rapes are suffering tremendous physical harm as well.

Place the blame where it belongs. Place it on the too-soft government that has completely botched the job.

Your good health

By G. C. Thosteson, M.D.

Dear Dr. Thosteson: When a patient leaves a state can he or she request and/or demand his medical history covering a span of 20 years or more, from his physician?—**Mrs. L.D.F.**

I don't know of any "bill of rights" specifying what you can "demand." But you certainly can ask. In my own case, I never had any reluctance about sending a summary if a patient moved away and then sent me the name of a specific physician to whom to send it.

Twenty years is a long span to cover. A reasonable summary, to my way of thinking, would include the salient episodes of that time: say appendectomy in 1960, gold treatment for arthritis 1965-67 — items of that sort.

Most doctors will accommodate with such a summary, in my experience.

The Weather

DEC. 1, 1974

Sunny perios in the morning becoming overcast with rain by evening. Winds light. Saturday's precipitation: a trace. Sunshine 6 minutes. Recorded high and low at Victoria 45 and 35. Today's forecast high and low 48 and 32. Today's sunrise 7:43 a.m., sunset 4:21 p.m. Moonrise 6:47 p.m., moonset 9:42 a.m. Monday outlook: Showers.

East coast of Vancouver Island — Sunny periods in the morning becoming overcast with rain in the evening. Winds light. Saturday's precipitation .05. Recorded high and low at Nanaimo 43 and 32. Forecast high and low 48 and 32. Monday outlook: Showers.

West coast of Vancouver Island — Mainly cloudy becoming overcast with periods of rain in the afternoon. Winds light. Forecast high and low at Tofino 45 and 33. Monday outlook: Showers.

North Coast — Mainly cloudy becoming overcast with periods of rain by afternoon. Highs near 45. Lows 30 to 35. Monday outlook: Showers.

Extended outlook for Tuesday through Thursday: A little rain with temperatures near normal. Highs in the 40s and lows mostly in the 30s.

READINGS

	Max.	Min	Precip.
St. John's	32	24	—
Halifax	36	26	.33
Fredericton	28	13	—
Charlottetown	32	20	—
Montreal	29	21	—
Ottawa	30	20	—
Toronto	29	12	—
North Bay	22	5	—
Thunder Bay	28	31	.04
Kenora	26	16	—
Winnipeg	22	—3	—
Brandon	26	—3	—
Winnipeg	22	—1	—
Churchill	25	13	—
The Pas	25	1	—
Regina	30	05	—
Saskatoon	31	10	—
Prince Albert	26	04	—
North Battleford	29	06	—
Swift Current	33	14	—
Medicine Hat	43	21	—
Lethbridge	45	25	—
Calgary	44	14	—
Edmonton	23	10	—
Cranbrook	27	21	—
Castlegar	37	29	—
Penticton	40	36	—
Revelstoke	31	26	—
Princeton	35	20	—
Vancouver	48	35	.01
Prince Rupert	38	29	.12
Comox	43	39	.04
Prince George	34	27	.03
Dawson City	00	—4	—
Whitehorse	20	14	—
Fort St. John	35	31	.10
Yellowknife	18	—1	.34
Inuvik	—10	—17	.12
Seattle	52	36	—
Spokane	36	24	—
Portland	48	42	—
San Francisco	60	41	—
Phoenix	69	38	—
Las Vegas	58	32	—
Chicago	36	33	—
Miami	77	70	—

TIDES AT VICTORIA HARBOR
(Tides listed are Pacific Standard Time)

	Time H.M.	Ht. Ft.	Time H.M.	Ht. Ft.	Time H.M.	Ht. Ft.	Time H.M.	Ht. Ft.
30	07.00	8.5	09.00	8.5	12.30	9.8	21.45	.2
1	07.50	8.7	09.20	8.6	13.05	9.7	22.30	.6
2	08.30	8.9	10.25	8.5	13.35	9.4	23.10	.9
3	08.55	9.0	11.35	8.3	14.20	8.8	23.55	1.6
4	09.10	9.0	13.00	7.8	15.00	7.9		

TIDES AT FULFORD HARBOR

	Time H.M.	Ht. Ft.	Time H.M.	Ht. Ft.	Time H.M.	Ht. Ft.	Time H.M.	Ht. Ft.
30	07.05	11.7	11.15	10.3	15.05	11.3	23.10	.8
1	07.40	12.0	12.15	10.3	16.00	11.1	23.50	.8
2	08.20	12.1	13.20	10.0	16.50	10.6		
3	00.35	1.1	08.55	12.2	14.35	9.4	17.50	9.8
4	01.20	1.9	09.30	12.3	16.00	8.5	18.55	8.9

TIDES AT SOOKE HARBOR

	Time H.M.	Ht. Ft.	Time H.M.	Ht. Ft.	Time H.M.	Ht. Ft.	Time H.M.	Ht. Ft.
30	03.45	7.8	05.45	7.6	12.35	10.9	21.15	1.4
1	04.35	7.9	06.40	7.8	13.20	10.9	21.55	1.4
2	05.20	8.1	08.05	7.9	14.20	10.5	22.40	1.6
3	06.10	8.2	10.05	7.8	15.00	9.9	23.20	2.1
4	07.05	8.4	11.30	7.4	15.55	9.1		

Plymouth
CHRYSLER
SALES/SERVICE

DRIVE WITH A SMILE TO . . .
ENSIGN CHRYSLER PLYMOUTH
HERE NOW

'75 VALIANT Brougham

2-DOOR HARDTOP
Elegant exterior styling.

4-DOOR SEDAN
Luxurious interior appointments.

—STANDARD EQUIPMENT—

- 6 Cylinder Models — 225 cubic inch engine.
- 8 Cylinder Models — 318 cubic inch engine.
- Torqueflite 3-speed automatic transmission.
- Full time power steering.
- E-78x14 Whitewall tires.
- Manual disc brakes.
- Light package.
- Front sway bar.
- Deluxe sound insulation package.
- Deluxe wheel covers.
- Full vinyl roof — Choice of 5 colors.
- Body side tape stripe.
- New crushed velour seats.
- Plush cut pile color keyed carpeting.
- Interior prismatic day/night mirror.
- Undercoat.
- Dual horns.
- Sill Mouldings.
- Wheel lip mouldings.
- Deluxe wheel covers.
- AM Radio

"THE CLINCHER!"
Designed with today's smart buyer in mind.

FOR THE FIRST 12 MONTHS OF USE ANY CHRYSLER CANADA LTD. DEALER WILL FIX WITHOUT CHARGE FOR PARTS OR LABOUR ANY PART OF OUR '75 PASSENGER CARS AND DODGE SPORTSMAN WAGONS (EXCEPT TIRES) WHICH PROVES DEFECTIVE IN NORMAL USE, REGARDLESS OF MILEAGE.

Dealer Licence 7349

ENSIGN CHRYSLER PLYMOUTH
NEW AND USED CARS
YATES AT COOK
NEW AND USED TRUCKS
QUADRA at CALEDONIA
386-2411

If it moves, the British will bet on it

LONDON (AP) — A Leeds businessman recently wagered $5750 at 1,000-to-1 odds that aliens will land on earth before midnight Dec. 31, 1976.

The bet is not unusaul, it's run-of-the-mill for Ladbrokes, the largest bookmaker in Britain where betting is legal.

"Our motto is: If it moves, you can bet on it," said Jan Hayward, who researches out-of-the-ordinary wagers the British love.

"The man who placed this bet wants to remain anonymous, but he told us he had a dream about a month ago that aliens would land on earth very soon," Mrs. Jayward said. "So we said 'Why not.'"

"We've given 33-to-1 odds against man landing on Mars before jan. 1, 1975, and 10-to-1 against him landiing there before Jan. 1, 1976," Mrs. Hayward said.

"We've taken bets on everything from elephant racing in Sri Lanka and spaghetti-eating contests, to whether or not a mother will have twins."

Along with horse racing and other sport betting, do these offbeat flutters help Ladbrokes make money?

"We turn over about $2.3 million a day," said Mrs. Hayward.

WORLD in BRIEF

Jane's warns U.S. military of Red bomber

LONDON (UPI) — The authoritative book Jane's All the World's Aircraft reports the Soviet Union is developing a supersonic intercontinental bomber which the book said should make the U.S. think again about scrapping much of its anti-aircraft defences.

Jane's says the bomber has "a potential that may well cause the U.S. Defence Department to reconsider its budget remark" that all Nike-Hercules surface-to-air missile batteries located in the U.S., and some fighter interceptor squadrons will be phased out.

Hijack suspect in court

SASKATOON (CP) — Naim Djemal, a 30-year-old naturalized Canadian citizen, was remanded in custody until Tuesday when he appeared in magistrate's court Saturday on a charge of hijacking an aircraft. Djemal showed little emotion when the charge was read by Judge R. H. King. The charge follows the hijacking of a CP Air jetliner over the Prairies Friday.

Indian occupation ends

CALGARY (CP) — The occupation of the Indian affairs department ended at noon Saturday, almost 54 hours after 25 young militant Alberta Indians occupied the second floor offices to support demands for better treatment of urban Indians. Ed Burnstick, Canadian director of the American Indian Movement and leader of the demonstration, said in an interview "more direct forms of action" will be taken if the federal government does not honor a promise to discuss the Indians' problems before Christmas.

Two dead in huge blast

BEAUMONT, Tex. (AP) — multimillion-dollar explosions and fires left two dead Saturday at the Goodyear Tire and Rubber Co. chemical plant here. Ten persons were injured. The bodies were found beneath a tall tower which apparently exploded first. The Texas Department of Public Safety said 25 per cent of the $50 million development was destroyed.

Elephant tusk stolen

PORTLAND, Ore. (UPI) — Thieves broke into the elephant barn at the Portland zoo and made off with a 40-pound tusk which was going to be used by blind students for sensory training. Police said the tusk came from Thonglaw, the zoo's most prolific bull elephant who died last week. They said the tusk was worth more than $500.

China takes aim at U.S.

HONG KONG (UPI) — China today launched one of its sharpest propaganda attacks on the U.S. in months, less than 48 hours after State Secretary Henry Kissinger ended a five-day visit there.

— CP

McLaughlin comes home to mother

Mounties put stop to U.S. kidnapping

GRAND FALLS, N.B. (CP) — Three U.S. residents remained in custody late Saturday while law enforcement officials sorted out the legal ramifications of an incident that resulted in their arrest early Saturday by RCMP at Edmundston, N.B.

A spokesman for the RCMP said the three would remain in custody for the weekend and further action in the case could not be expected before Monday.

The arrests of the three men, all U.S. residents, ended a drama that covered three states and New Brunswick between Thursday and Saturday morning.

It also ended an ordeal for Gaylen McLaughlin, a 62-year-old Acton, Mass., business executive, who picked up three hitch-hikers in New Hampshire on Thursday and was resuced by RCMP at Edmundston after his car had run a border crossing at Houlton, Me.

"I figured they would kill me eventually," McLaughlin said in a telephone interview Saturday from the Edmundston police station.

He related how he had picked up the three Thursday morning and then was made a prisoner at gunpoint and forced to accompany the trio to Canada.

The three left little doubt of what would happen to him if he resisted, he said.

"They told me a guy looked awful funny after he'd been hit with a bullet through his forehead and out the back of his head."

McLaughlin said the affair was trying but it was not until around breakfast time Saturday that "it hit me . . . and I broke down."

McLaughlin, the head of McLaughlin Machine Tool Co. of Acton, a Boston-area community, said it began as he was driving to a friend's home in Lincolm, Me., and stopped to pick up three young men who were thumbing a ride.

His passengers "were pretty nosy" and shortly afterward one pulled a gun and said they were going to Canada. Another took over the driving. The possibility of ransom was not mentioned, McLaughlin said.

"They were just trying to get away from something. I don't know what."

Just after 11 p.m. Thursday, the vehicle crossed into Canada without stopping at the Canadian border.

Five hours later the thought of freedom crossed his mind when the car was stopped for speeding through Grand Falls.

The driver, a 25-year-old man from Haverhill, Mass., was arrested but the others were allowed to continue on their way.

How did he feel with help so near?

"Let's not discuss that," the businessman said.

He said he had thought of making a break from his captors but decided his age was against him. "Had I been their age . . . they couldn't have kept me."

He said the two remaining men had discussed freeing him at Edmundston but RCMP moved in while he was still being held. RCMP reported seizing firearms, including a 32-calibre rifle.

Warsaw pact top threat —Richardson

OTTAWA (CP) — Warsaw pact countries continue to build their armed forces and are the main threat to Canada, says Defence Minister James Richardson.

"The main threat is still the Warsaw pact and the evidence we have of increasing numbers of tanks and submarines and aircraft," he said on the CTV network program Question Period, taped earlier for today's broadcast.

Although adjustments had to be made in the face of inflation, the 11-per-cent increase in the defence budget — it's now $2.5 billion — would allow the department to face its responsibilities.

"Inflation has come on very rapidly and we've had to cut back on operations but it's really only for a short term and we're making the right adjustments now . . .

"We are making allowances in the budget, particularly for the long-range patrol aircraft which will add tremendously to Canada's capability for surveillance of the North and for our anti-submarine role as part of our commitment to our NATO partners," he said.

The adjustments Richardson referred to included suspension of patrol flights over the Arctic because of the costs involved.

He rejected a suggestion that the armed forces might be reduced by ten or more thousand men, but said the financial adjustments imposed by inflation obviously would not allow a manpower increase of the 80,000-man unified force.

Personnel already accounts for 67 per cent of the budget, he said, operations eating up 22 per cent and new equipment the other 11 per cent.

FELICE'S CATERING
FOR ANY PARTY
ANYWHERE
For Information
Ph. 382-3239

• NOTICE •
BLACKTOP DRIVEWAYS
SPECIAL FALL PRICES
MADISON PAVING CO.
385-9822

If you don't deserve the best, who does? possibly a good friend? Come to our Fourth Floor Design Gallery to select that special gift!-Christmas isn't far away you know!

STANDARD FURNITURE

Fine Furniture Gallery, 4th Floor, 737 Yates St., 382-5111

Discover the whisky for the light drinker.

Triple Crown Canadian Whisky by Gilbey

SAFEWAY
Prices effective Dec. 2nd and 3rd
In Victoria and Sidney Regular Safeway Stores.
Sales in Retail Quantities Only.

Economy Brand
Breakfast Sausage
Frozen. Serve with Eggs. Random Weights and 1-lb. Packages ..... lb. 89¢

Beef Liver Sliced and Skinned in Cups. lb. 99¢

CLEAN-UP OFFER

Cragmont
Soft Drinks
Assorted Varieties
10-fl. oz. Zip Top Tin
6 for 79¢

The 10-oz. Zip Top Tins have been discontinued in order to conform with New Government Regulations. Some Varieties may not be available.

French Toast Aunt Jemima Frozen 9-oz. Package ..... 59¢
Tuna Fish Cloverleaf, Flaked White, 6½-oz. tin ..... 75¢
Puddings Laura Secord Assorted Flavours ..... 4 5-oz. tins 73¢
Chocolate Chips Hershey's 12-oz. Package ..... 89¢

Apple Juice
Sun Rype. Blue Label
Serve Chilled.
48 fl. oz. tin ..... 69¢

Hershey Cocoa Serve Hot or Cold 1-lb. Package ..... 89¢
Fresh Coffee Nabob. *Regular or *Drip. 1-lb. Bag $1.25
Corn Oil St. Lawrence Brand. 25 fl. oz. Containers $1.49
Hot Chocolate Carnation Instant 23-oz. Package $1.65

Frozen Dinners
Manor House.
Assorted Varieties
11-oz. Package ..... 69¢

Tea Bags Salada Orange Pekoe Package of 120s ..... 2 for 95
Pet Foods Kal-Kan Assorted 14-oz. tin ..... 79¢
Batteries Ray-O-Vac. *Flashlight or Transistor C's or D's Pkg. of 2 ..... 69¢
Double Sided Tape Sony Brand ¾"x79" size ..... 79¢

Coffee Tone
Lucerne Frozen 16-oz. size 35¢ 32-oz. Size 69¢

Handsaver Gloves Playtex *Small *Med or *Large, Pair 95¢
Spray Disinfectant Lysol Brand 7-oz. Aerosol ..... 95¢
Tub & Tile Cleaner Lysol Brand 15-oz. size ..... 99¢
Spray Deodorant Mitchum. Reg. or *Unscented. 4½-oz. $2.49

Facial Tissue Lady Scott 2-Ply. Package of 200 ..... 59¢
Detergent Sunlight Laundry ..... 5 lb. Box $1.89
Raisin Bread Skylark Sliced or Unsliced 16-oz. loaf ..... 39¢
Homestyle Bread Skylark 24-oz. Sliced Loaf ..... 49¢

B.C. Grown
McIntosh Apples
Grown in the Famous Okanagan Valley. Cee Grade Approx. 16-lb. Ctn. Econo Pak Carton ... $2.39

SAFEWAY
CANADA SAFEWAY LIMITED

The Daily Colonist.

"An Independent Newspaper . . . The Organ of No Clique or Party"

1858 — Published every morning except Monday by The Colonist Publishers Limited at 2621 Douglas Street, Victoria, B.C. Second class mail registration number 0516. All undelivered copies or any notices respecting changes of address are to be sent to the above address. Member Audit Bureau of Circulation. — 1974

RICHARD BOWER — Publisher and Editor-in-Chief

'Assassins' on the roads

COME MONDAY MORNING there will be the usual roundup on the teletypes of the Canadian Press news service of violent deaths that have occurred across the country over the weekend. Last Monday's, which wasn't out of the ordinary although locations of fatalities vary from week to week, had this to say:

"Six persons killed in a two-car collision in Quebec were among 36 persons who died accidentally in Canada during the weekend. All but one of the deaths were caused by traffic mishaps."

Further on in the report it was noted that there had been a similar number of traffic deaths during the preceding week which, with the 35 on the weekend, brought the total for the year to date to 3,565.

Spelled out, three thousand five hundred and sixty-five might have more of a shocking effect on the motoring public. But statistics have a dullness about them no matter how they are presented. And the majority of drivers will continue to go on their "it-can't-happen-to-me" way, and would do so, probably, even if the three thousand five hundred and sixty-five were written in the blood of the dying with bone-fragment punctuation.

Perhaps this is why the promoters of the coming week as a "safe driving" one haven't come up with anything very startling to try and slow down the rate of deaths on the roads.

What can be done?

In a discussion of a serious increase in traffic deaths and accidents locally in the first eight months of this year, police feel there has been a deterioration in respect for safe driving. Public apathy, indifference and disregard for traffic regulations have been cited as principle factors in the decline.

An RCMP veteran in traffic control says the laws are not just being violated but are being "flagrantly abused" and "wilfully disobeyed."

This would seem to be the case in most places despite the emphasis that has been placed by the Canada Safety Council on defensive driving which schools of instruction attempt to drum into their charges along with a thorough knowledge of the laws governing driving.

Perhaps stricter laws and wider enforcement of them are needed, with more severe penalties. A Saanich police inspector thinks seizure for a month or more of cars of law-breakers might be in order. But, he says, authority to do so is lacking.

There have been a few jail terms handed down by the courts in recent weeks for drivers involved in fatal accidents, and not only on criminal negligence charges but for dangerous driving offences. Some safety officials think the jailings are too few and far between, though, and they should be ordered for lesser violations as well.

It might have a deterrent effect, but the move, generally, is away from incarceration for lawlessness and the best answer to the problem might be in a law that the government of Venezuela is planning. Under it, drivers will have to prove to a psychiatrist that they are fit to operate a motor vehicle.

The plan is to require drivers to undergo examinations and tests that will show if they have aggressive impulses.

"We are going to ensure that potential assassins are kept off the roads," a government official is quoted in a despatch from Caracas.

His choice of words for hopeless drivers is different but would be well placed on a large number of Canadians and, without the "potential," on many of those involved in that 3,565 statistic.

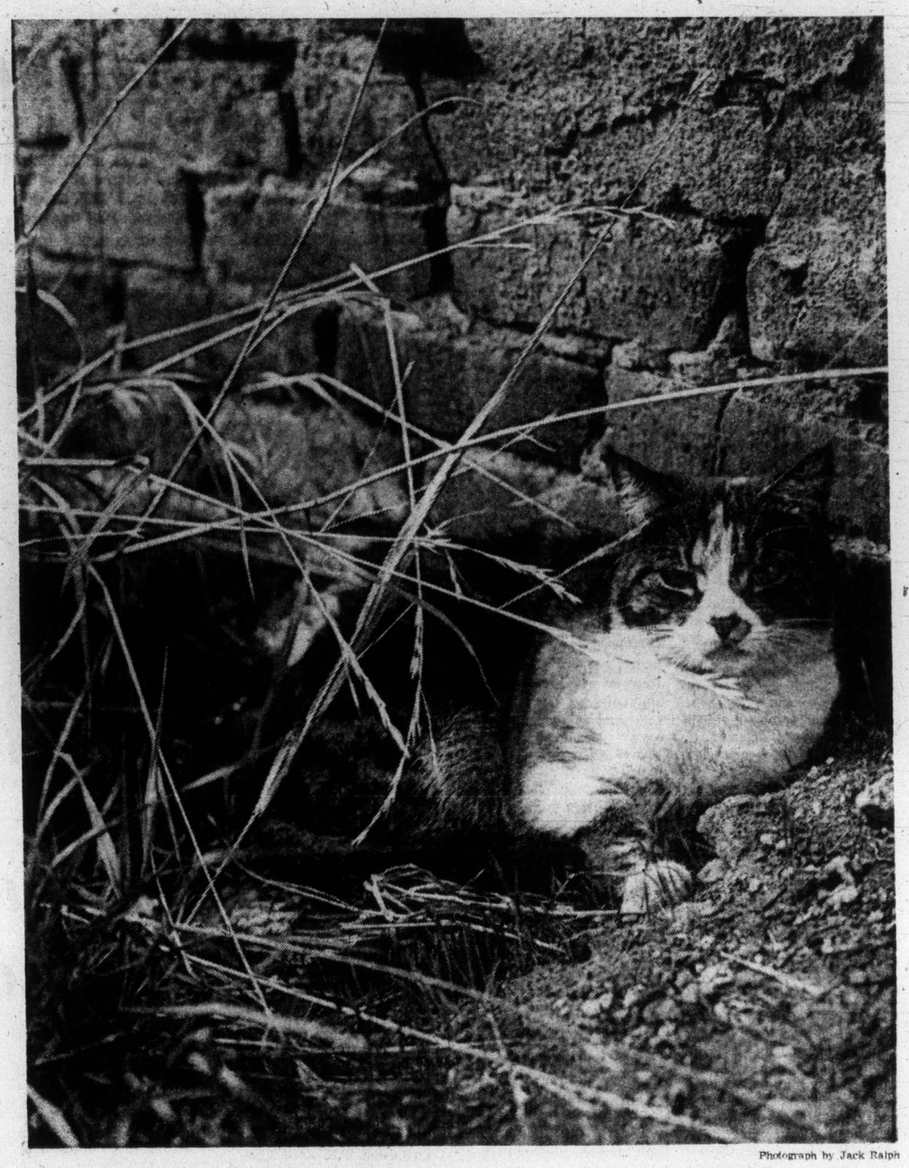

Photograph by Jack Ralph

Home territory

Sound counsel

SURPRISINGLY, THE SOVIET UNION is reported to have advised Yasser Arafat, chief of the Palestine Liberation Organization, to modify his proposals for a secular Palestinian state which would mean the destruction of Israel.

The man chosen as spokesman for the Palestinian cause by the Arab summit conference at Rabat went to Moscow, it can be surmised, expecting something more than this sobering counsel.

Besides the accolade from Rabat, the PLO leader had just been received at the United Nations with the honors generally reserved for heads of state.

On the record of the Soviet Union's consistent and lavish support for his Syrian friends (it was President Hafez Assad of Syria who manoeuvred at Rabat for Arafat's election rather than King Hussein of Jordan as spokesman for the Palestinians) it might have been expected that Moscow would approve his program.

The pragmatists in the Kremlin, however, undoubtedly recognized that acceptance of the Arafat plan could drive Israel, already on the brink of an act of desperation, to launch a pre-emptive strike against Syria. The risks were simply not acceptable.

The Soviet Union, anxious to get negotiation on the Palestine issue back to Geneva and take away from Dr. Henry Kissinger the initiative in the peace-keeping role, thus took a long step towards accomplishment of this aim.

If the Russians can get Arafat to modify his plan for a secular state, as seems likely, Israel might be encouraged to make territorial concessions that could lead eventually to creation of a Palestinian national homeland in the West Bank country or the Gaza Strip, or both.

It seems unlikely that Israel will ever agree to negotiate to this end directly with Arafat and the PLO. But conceivably, it might not be necessary.

With the very limited options, a peaceful agreement providing for a Palestinian state or the prospect of interminable war, the leaders in Jerusalem are likely to see the sense of compromise.

It is the Arab side which has to be convinced of the wisdom of negotiation. The Soviet Union seems to have helped diminish the PLO aspirations and perhaps will have cooled its leader's truculence.

A guest editorial

Beware the motherhood issues

By ROBERT C. McHAFFIE
President, Greater Victoria Chamber of Commerce

Where are Victorians being led?

Will present planning guide the community along a route where either Victoria or Victorians will benefit at the expense of the other, or will both receive the blessings of careful, socially conscious planning?

It does not necessarily follow that if one is fostered, so shall the other.

I have asked this question often and have not yet found the answer, only a growing concern. So I ask it again, and perhaps the reader will wish to ask it too.

My concern is that present planning may not be such that Victoria and Victorians are being considered with equal merit. Attendance at the recent public hearing into the Victoria Metropolitan Area Official Regional Plan did little to allay that concern.

★ ★ ★

The document which outlines that plan, and which incidentally I consider it every citizen's public duty to obtain and study, is on the face of it far reaching and highly commendable, embodying many morally rich goals and to use the hackneyed cliche, "motherhood" issues. (Most planners will admit to having used this term).

Here, in my opinion lies the danger.

We have been so given to accept "motherhood" issues as purity itself, simply because of work association, or because our planners tell us they are, that we neglect to properly rationalize the probable outcome.

Think for a moment, was it simply "motherhood" that saw your own family through formative growing years, did "fatherhood" not play a significant role?

We all remember the "father" to whom I allude, and if we didn't have one ourself, we envied those who did.

He was the father who would attend to his vegetable garden before concerning himself with the roses, who ensured that his family were housed before building the guest cottage, and who valued his job at the mill as being more sacred than an environment of "people oriented", "historically rich", "heritage protected", lawn-fringed and shrub-enshrouded monuments to some planner's idea of ideal living conditions.

The analogies hinted at here are not too difficult to appreciate.

Are our fathers in fact being too motherly, pursuing preservation and beautification to the peril of our future welfare?

Is the proliferation of hotel and motel construction taking place to the detriment of public housing, and is the frenzied race to maintain decrepit and totally useless facades in the downtown core, detracting from healthy progress in business, industrial and commercial development?

★ ★ ★

A glance at the regional plan for the future will not show where our future new industrial centres are to be. It requires a very close scrutiny to discover three extremely small areas.

The Regional Board probably quite correctly anticipates a total population of some 367,000 souls in the year 1996. To me this is somewhat frightening.

The fright created by this forecast however, is something akin to that felt while perched on a high diving board; but knowing the plunge must be taken. Let us then look to the correctness of the dive so that we may survive.

The question must be asked at this early planning stage, "How shall everyone be employed in the metropolis of 1996?"

★ ★ ★

Shall we all be doctors or lawyers, sales persons or storekeepers, barbers, or bus drivers, or any other such persuasion that is nourished by the fruits of productive industry? The present dearth of proposed future industrial centres leads me to believe so.

Or will planning actually ensure that an adequate productive base is included that will support, by revenue creation, (call it Gross Regional Product), the service segment so necessary in any community?

The writer recognizes that there are some so-called service industries that contribute to revenue, such as the federal civil service and tourist industries.

★ ★ ★

We have witnessed recently the closing of a major shipyard; the removal of a paint factory to more receptive surrounding; the razing of acres of producing greenhouses; the often unjust harassment of existing industry to "clean up" its image; the serious deterioration of Esquimalt Graving Dock facilities; and the shameful neglect of Ogden Point shipping potential to mention only a few detractions from Victoria's industrial revenue base.

The writer is concerned — perhaps so are you.

Hopefully my fears are groundless, hopefully the Capital Regional Board in its collective wisdom, has computed the expected increase in our population into the necessary proportions of "producers" and "hangers-on", but I need convincing; perhaps so do you.

In this article the term "Victoria" includes all municipalities from Sidney to Metchosin, and the term "Victorians" means residents of that Southern Vancouver Island Community.

When the writer refers to "Victoria" his vision is of buildings, gardens, roads and services, public and private amenities, and the like. By "Victorians" he means the people: the men, women and children with needs of a livelihood, culture, education, and a feeling of belonging.

Ottawa Offbeat

Silencing of Ivan Head

By RICHARD JACKSON, Colonist Ottawa Bureau

Those "little talks" Prime Minister Trudeau sometimes has with those of his "people," as he calls them, unfortunate enough to irritate him must have truly awesome dimensions.

Remember Ivan Head?

The prime minister's special adviser on foreign affairs?

Big man, Ivan.

The Canadian counterpart to Hurrying Henry Kissinger.

Holding briefings for the press — speaking, in effect, for the prime minister to Canadians — on all and any matters of international import to Canada. Jetting on foreign assignments.

★ ★ ★

Outlining Canada's position on questions pertaining to issues in Faraway Places.

In a phrase, the international voice of Prime Minister Trudeau.

And in his name, often saying some very surprising things.

Getting away with it, too, despite the ruckus he raised.

It was the measure of the man, big, very big.

After the prime minister himself, perhaps No. 2 man in the East Block.

Then that "little talk."

Since then, silence.

So silent that a stranger coming to Parliament Hill now might well ask "Ivan who?"

★ ★ ★

Head took his first big header into the international soup at the Commonwealth Conference in Ottawa a year ago.

He called a briefing and while the British press corps gasped its disbelief — and very wisely didn't file or phone a word to London — Ivan Head reported that Canada, Britain, Australia, and the rest of the "White Commonwealth," as its founding members were known, suddenly had reached an agreement with its black African states to force a change of government and impose colored rule in what he obviously regarded as "racist" Rhodesia.

Well, it was some news story.

Except that it was wrong.

So wrong that the then British Prime Minister Edward Heath called a press conference to denounce and deny it.

But Ivan Head shrugged it off and survived.

He was wrong, his briefing was wrong, but as it turned out, all was still right for him, at least with the prime minister in the East Block.

★ ★ ★

He continued, uninterrupted and unquestioned, as the prime minister's special adviser on foreign affairs.

Then came that other Ivan Head press briefing at which he announced Canada was swinging sharp left, taking its foreign policy cue from the left-wing Swedes in anti-Americanism, with a bow even in the direction of the deposed Chilean Communists.

More than anything else, Ivan Head proclaimed with pride, we were going to be "moralistic" in our international posture.

The great thing about left-wing moralism is the almost limitless horizon for moralizing.

Almost, that is, because there was Vietnam, Chile, the Greek colonels, the Turkish militarists, the South Africans, Rhodesians, and most of all, the Americans and their CIA.

Almost, that is, because left-wing moralizing always seems to stop when it comes to the Russians, their occupation of the Eastern European and Baltic states, and hush, hush, the Soviet Secret Police, the KGB.

The prime minister gave some early credence to Ivan Head's pronouncements, since from time to time he has shown evidence of left-wing moralism. Like the time he told the smiling Soviets what a help they were to Canada in counter-balancing the overwhelming influence of the United States.

That was a good blow for any left-wing moralist in affronting a friendly democratic neighbor while buttering up a powerful Communist stranger.

★ ★ ★

But Ivan Head's foreign affairs pronunciamentos were too much even for the sympathetic prime minister.

Head had told him he had never said it, the prime minister assured the press. But Ivan Head hadn't been the only one, the press told the PM. There had been others in his office saying the same things.

"I will have to have a good talk with my people," tut-tuted the PM, and presumably he did. For not a peep, left, right, or centre, since has been heard from Head.

Resources confrontation

By GERALD WARING
from Ottawa

John Turner has twisted Teddy Roosevelt's aphorism about speaking softly and carrying a big stick: Turner speaks loudly, but in the federal-provincial oil controversy the big stick is the BNA Act and the 1930 Alberta and Saskatchewan Natural Resources Acts, and Premiers Lougheed and Blakeney have a firm grip on it.

The federal government has put itself into a constitutionally untenable position, I believe, in its efforts to override the provinces' rights in what Ottawa considers to be the national interest. Consequently I agree with Eric Kierans' assessment of the confrontation: that Ottawa will have to back off or eventually be slapped down by the Supreme Court.

★ ★ ★

However, if it can make its edicts stick until it is slapped down, it will at least buy time in the energy crisis—time that will enable eastern industry to adjust more easily to higher oil prices, and time that may see the discovery of new oil sources in the Arctic or off the East Coast.

Of course, it's a matter of opinion whether Ottawa is infringing on provincial rights. Certainly the government argues that it is not; that its constitutional right to levy direct taxes is all the authority it needs to disallow oil royalties to the provinces as business expenses, and to levy an export tax on oil owned by the provinces.

However, there is an axiom of the law that says it is not lawful to do by indirect means what it is unlawful to do directly.

And there's another axiom that is pertinent to Turner's implied threat to tax any provincial agencies set up to take over the taxable oil producing companies in Alberta and Saskatchewan. It is that the Crown may not tax the Crown, or in modern terms, the federal government may not tax a provincial government, or vice versa.

★ ★ ★

The oil confrontation shows, at least to my satisfaction—or dissatisfaction—that the Trudeau government has abandoned its former oft-declared abhorrence of action infringing on provincial right. Of course, when it was enacting this role of injured innocence it was seeking to reassure Quebec, and to win Quebec's agreement to Ottawa's plans for constitutional reform starting with a formula for amending the BNA Act in Canada.

The Throne Speech in September reaffirmed the government's objective of "repatriating" the constitution — if you can repatriate something that has never been patriated. But Ottawa's threat to provincial resources makes it doubtful that any of the resource-rich provinces, Quebec included, will now come easily to the dotted line.

★ ★ ★

Behind all the governmental manoeuvring is the fact that the central provinces with their concentrations of industry, money, jobs and votes are in danger of seeing part of their economic strength drained off to the prairies. Lougheed is insisting that petrochemical complexes be built in Alberta, in lieu of exporting Alberta petroleum products to new plants in Ontario. Saskatchewan is providing gas to provincial consumers at prices much lower than the out-of-province rates. Moreover, Alberta has no sales or estate taxes, and has hundreds of millions in oil royalties with which to help industries establish in that province.

Ottawa's policy of treating provincial resources as Canadian resources for the equal benefit of all Canadians doesn't wash with Albertans, and I believe they have constitutional right on their side. Albertans, and westerners generally, are also aware that they have the economic strength necessary for separate political existence, if events push them to that route. It's illogical for Ottawa to pooh-pooh that the West wouldn't dare. Would Rene Levesque dare?

The Gullibles

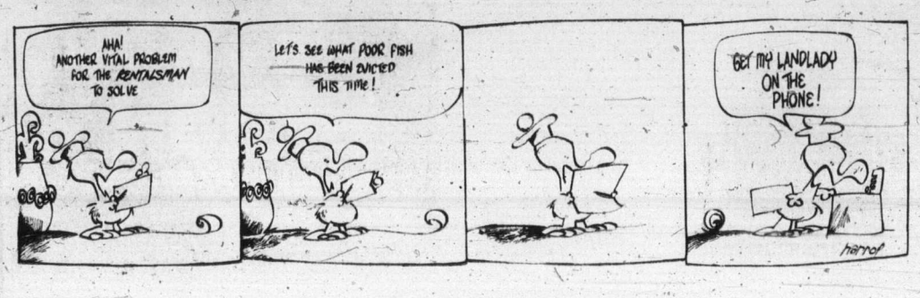

LETTERS TO THE EDITOR

In your opinion...

Divorced mothers suffer most

I take strong exception to the generalizations expressed by "I care" in his recent letter (Nov. 24) cataloguing the woes of divorced fathers.

Granted that there is some hardship on the part of such men, the implication that the laws as they stand favor the wife unduly is pure nonsense. For every injustice to a man in such a position, there are equal numbers of injustices and hardships meted out to women.

A man who has been divorced continues in his profession or job with no financial loss — indeed he gains by no longer having to support a wife and children. A woman in her 30s and upwards, whose job skills are rusty, outdated, or nonexistent is not exactly welcomed with a red carpet on the labor market.

She is lucky to earn $600-$700 per month and besides normal expenses has the added problems of babysitters (not all towns have day care facilities). If she is fortunate enough to earn much more than this, she will receive no assistance in day care, and no support whatsoever from her ex-husband for herself.

She is forced to go out to work leaving very young children whom she would prefer to care for herself, sometimes in the hands of incompetent substitutes. It is only fair that the courts should assist her in her attempts to obtain at least minimal support for the children of her marriage, as she has neither the legal expertise nor the financial ability to do so herself.

In my own case in 1971 I was granted a minimum $50 per child monthly for my three children through Family Court. This does not even pay for the babysitter, let alone the spiralling costs of rented accommodation, food, clothing and incidentals.

In September 1973 I applied to the courts for an increase. The case finally came up in court in July 1974, when I was granted an increase to $100 per child. This had to be processed by Ontario courts. Today, 15 months later, despite repeated enquiries, I have not received one penny of this increase. My ex-husband earns $20,000 per year.

So perhaps my ex-husband is embarrassed by the appearance of a policeman with a summons on his doorstep. He would be a great deal more embarrassed if he had nothing in the house to eat but some dry crusts of bread and margarine, as we have had at times. Injustice to divorced fathers — indeed!

(MRS.) VALERIE SPENTZOS
306 Maitland Street, Port Alberni, B.C.

Effect of commercialism

Child worried about cost of seeing Santa

"How much does it cost to see Santa" asked a little boy of about eight. I was surprised to say the least when I heard the little boy behind me ask that question while waiting in line with my own child to see Santa.

It took quite a bit of convincing before the boy would believe that it wouldn't cost him anything to talk to Santa and that Santa would actually give him a candy "for free!"

How commercialized Christmas has become, even for children, when they are worried if they have enough money to talk to Santa.

(Ms.) C. L. HANSEN,
1436 Elford St., Victoria, B.C.

Curtis switch

Over a month has passed since Mr. Hugh Curtis decided to change his political allegiance, and whilst, I suppose, people are becoming inured to politicians and their ways, I find it amusing that our white hat stalwarts (Gorde Hunter et al) who leap upon their chargers to warn us of the dreaded socialists, say nothing when someone on their side of the fence changes the color of his coat.

I can only assume that if, as Hunter tells us, from his biased look-out position, that Barrett and the Socreds are the enemies in our midst, then it is comforting to know that our first line of defence is manned by people of the calibre of Mr. Hugh Curtis — and other turncoats!

Name and address withheld on request.

Anti-strap talk 'drivel'

I have never read so much drivel as is written about the use of the strap.

Dr. Ney (Nov. 27) tells how a boy was strapped repeatedly because he couldn't be still as a hyperkinetic. This must have been some rural school 60 years ago. This is the sort of reason brought up against its use.

In the years I spent at Boys Central I never knew of anyone resenting the very occasional use of the strap, and in fact the pupils usually thought it quite justified. Furthermore it consisted of one or two straps on each hand, except for the principal who usually used three each.

Does this sound like some medieval torture, or an act that would warp the life of a browbeaten child?

If a kid got no worse than that at home it would be unusual. Usually if they got a strapping at school they often got a worse one at home.

Mrs. Dailly and her followers are opposed to any discipline. They want permissiveness, even to grammar school children deciding what or when they want to study. Naturally any attempt to regulate such a class is anathema to the education department.

GEORGE CAMERON,
821 Broughton Street,
Victoria, B.C.

'In Sung there was . . .'

The provincial government introduces arbitrary and ominous measures based on its own undemocratic principles. When protest ensues, it cleverly makes a few insignificant changes which do not alter the essential nature of the legislation, and the protest dies away.

It reminds me of the following anecdote of ancient China.

"In Sung there was a keeper of monkeys. Bad times came and he was obliged to tell them he must reduce their ration of nuts.

"It will be three in the morning and four in the evening,' he said. The monkeys were furious. 'Very well then,' he said, "you shall have four in the morning and three in the evening.' The monkeys accepted with delight."

As it is normally the attorney-general who explains that Acts which give the government enormous and arbitrary powers are only intended to improve the lot of "the little people," one wonders if Premier Barrett and his socialist comrades secretly look upon British Columbians as "Macdonald's Monkeys" or, perhaps, "Alex's Apes"?

RHESUS SARDONICUS

Skid Road vs. Skid Row (cont.)

Respecting "skid row" vs. "skid road", Webster's Third International gives the same definitions as Dr. Leechman in Don Gain's story (Colonist, Nov. 23 — Page 27). However, there is another origin given which directly relates to the use of the term in connection with alcoholic unfortunates.

Around 1902 or 1903, John Kendrick Bangs, an American humorous writer who also dealt as a humanitarian with social topics, published an article on "skid row derelicts", the title and source of which I have long since forgotten.

He said the name originated in St. Louis and Cincinnati, where between 1830 and the early 1860's portions of the river frontages were faced with logs pinned to the sloping shores, and stretching down to the water. These were known as skidways, and cargo moving to or from the river steamboats during periods of low water was "skidded" down or hauled up over these logs on wooden platforms known as skids, and which today would likely be called pallets.

The skidding was worked by ropes attached to the skids and led to crude drum devices and windlasses at the top of the riverbank, occasionally worked by horse power, but mainly by the muscles of a set of hard-living, hard-drinking men called skidmen. To supply their needs, a row of foul boozing dens came into existence, which came to be known as Skidway Row, gradually shortened to Skid Row.

With no workmen's compensation, pensions, or welfare, and charity being on a personal basis, injured men and those too old to keep up with the gruelling work had only recourse to vile liquors to make life bearable, and had to beg this from the working skidmen. They lived as best they could.

These alcoholic derelicts were called skid row bums; the name came to be applied to this class of person in places where no Skid Row had or could ever exist.

The skid roads of the logging industry were, and I believe still are in many areas, an essential part of the forest industry. As far as I can find out, they were never noted for rows of low drinking places and not associated with alcoholic derelicts. If Mr. Bangs is correct, the proper designation for these people is related to Skid Row, and in no way to our logging skid roads.

I have no way of checking the authenticity of the foregoing information and therefore am unqualified to enter any discussion on it. It is just an interesting sidelight.

EDMOND A. MILROY,
102 - 1488 Dallas Road,
Victoria, B.C.

● **Use of the term "skid road" as applied to a sleasy part of town where penniless alcoholics congregate, is correct. Authority is Eric Partridge's supplement to A Dictionary of Slang. Partridge comments: "Almost invariably, and quite mistakenly, rendered as "skid row". Partridge's authority was the eminent Canadian anthropologist and lexicographer Dr. Douglas Leechman, who now lives in Victoria.**

If you have something on your mind, writing a letter to the editor may get it off your chest. Please be brief; others want space, too. If you prefer to use a pseudonym, do so, but name and address must be given, in confidence, before any letter can be considered for publication.

Much ado about very little

Or how Socreds and Liberals broke their promise

By JIM HUME
Colonist Staff Reporter

The fourth session of B.C.'s 30th Legislature staggered to a close last Tuesday, a day behind the agreed schedule.

And, as they say in the trade, thereby hangs a tale.

Liberal Garde Gardom, Socred Ed Smith and Tory Scott Wallace held a little huddle Monday and agreed that the session could be wrapped-up in the early hours of Monday evening.

They approached NDP House leader Eileen Dailly with the idea, but that doughty lady wasn't too interested. She didn't want to be put in the position of appearing to cut-off debate so suggested that the House sit through to it's normal Monday adjournment at 6 p.m. then re-convene for the wind-up on Tuesday.

★ ★ ★

The Opposition, however, wanted out on Monday.

Under parliamentary rules, the government opens a session, the Opposition closes the session.

Two of the trio, Gardom and Smith, asked for a corridor conference with Mrs. Dailly. In the brief huddle they pressed their point again for a Monday adjournment, this time suggesting that if Mrs. Dailly would agree to let the House sit until seven o'clock they could have all their business cleared up and everybody could go home.

This time the good lady agreed and the deal was on.

★ ★ ★

Don't misunderstand the word "deal." It wasn't a matter of people getting heads together to slough off their duties, but rather a sensible discussion on how long they figured debate would take on the business left before the House, and then striking a mutually agreed adjournment time.

So, by 4:30 on Monday afternoon the parties were all agreed. The House would adjourn at 7 p.m. immediately after Lieutenant-Governor Walter Owen had given royal assent to eight government bills.

Provincial Secretary Ernest Hall was asked to call His Honor and request that he stand by for the call from the Legislatiure shortly before seven.

★ ★ ★

And then the fun began.

First it was the Social Credit Party, showing blithe disregard for the clock adn rambling on, once agian, with never-ending protest.

The minutes ticked away, the hour of 6 p.m. passed and the Liberals, party to the agreement, grew agitated. Their leader David Anderson had things to say on Robert Strachan's proposal to lift the licence of any driver who failed to pay back his bank car-insurance loan.

And the debate droned on, bogged down on Robert Williams' Forest Products Stabilization Act.

★ ★ ★

Over in the government benches obvious disenchantment had set in.

Since coming to power, one of the most consistent criticisms of the NDP has been that it did not, could not control the House. Quietly and without comment another test was coming up with the sweep on the clock towards 7 p.m.

Whispered consultations rippled up and down the government benches. We can only guess at what was being said, but there's little doubt that one of the topics would be the question: "We have a deal to close at seven. Are they trying to show us once again that we can't control the House?"

Seven o'clock passed, the debate was still on the forest products bill.

To a stranger in the galleries, the scene was less exciting than a football game. But to veteran oversvers the tension was there. What would the government do now that the Opposition, so anxious a few hours earlier to call it quits at seven, had clearly violated its agreement.

"Mrs. Hinkley!"

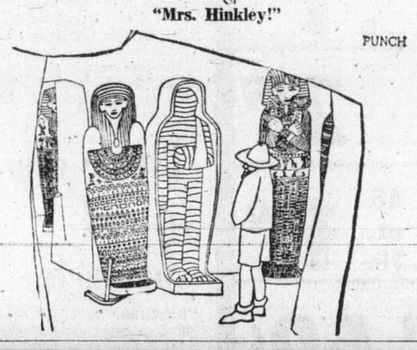

At 7:04 p.m. Bob Williams answered the question.

He moved that the committee rise and report progress, thus ending debate for the day. Mrs. Dailly followed quickly with the standard motion that the House rise and sit again at 2 p.m. Tuesday.

The Opposition, especially the Socreds, groaned their dismay. But it was all over for the day and they had only themselves to blame for the extra day in the Chamber.

★ ★ ★

In the corridors following adjournment the recriminations were quick and bitter. Smith denounced the Liberals for hogging too much time in the final hour. He made no mention of the time wasted by Socred back-benchers from five to six.

The Liberals were equally quick to blame the Socreds and Gardom even suggested that if Smith was blaming the Liberals for the broken promise "he should see a shrink tomorrow."

The government was angry, but quite philosophical about it all.

Hall just shrugged, a little embarrassed to have to phone the lieutenant-governor and tell him he could put his slippers back on.

★ ★ ★

"In all the years I've been in the Legislature, we have never broken a deal," Hall told me. "This is the second time they (the Opposition) have broken deals this year."

And he's right. The first broken promise was on June 19 when party whips agreed to wrap-up the longest sessioin in B.C.'s political history on that day. The House finally adjourned a day later as a result of Socred filibustering.

I don't suppose it matters one way or the other whether a parliament adjourns on a Monday or a Tuesday, except that a promise made is a promise to be kept.

★ ★ ★

And in the flimsy world of politics that rule applies with double strength. It's something the Socred and Liberal whips should remember the next time the Legislature sits. If they want to drag a session out, let them do so by all means.

But let's not go through the silly exercise of seeking a closure time, agreeing to a closure time, and then playing games.

"LET'S GET STARTED"

WINTER SPECIAL "A"
ENGINE TUNE-UP
Includes:
1. Replace Spark Plugs
2. Replace Points and Condenser
3. Check Choke Operation and Set Carb to Specs
4. Set Ignition Timing
5. Replace Fuel Filter
6. Service Air Cleaner
7. Service Battery
8. Adjust Drive Belts
9. Set Engine to Specifications on Electronic Scope

6-CYLINDER Regular 42.25 SPECIAL Plus Tax 26.44
8-CYLINDER Regular 44.95 SPECIAL Plus Tax 28.46

WINTER SPECIAL "B"
1. Pressure Test Cooling System
2. Check Condition of All Hoses and Drive Belts
3. Check Cooling System for Rust or Corrosion
4. Test Anti-Freeze for Strength
5. Check Exhaust System Complete
6. Remove All Wheels and Drums and Check Brake System
7. Check Front End and Suspension for Wear
8. Check All Shock Absorbers for Leaks and Roadability
9. Check Tire Pressures and Inspect for Cuts or Wear

Regular 21.60 ..... SPECIAL 8.50

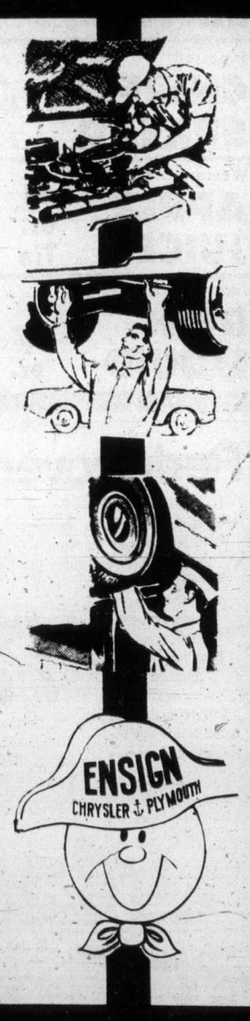

DRIVE WITH A SMILE or PHONE 386-2411 to
ENSIGN CHRYSLER PLYMOUTH LTD.
SERVICE DEPARTMENT — Corner of Yates and View St.
Prices Effective Until December 27th, 1974

Rolling roadblock runs racers ragged

Two Kentucky State Police cars, cruising Interstate 65 at 55 miles an hour, led line of Thanksgiving motorists in "rolling roadblock" to remind drivers of speed limit. Practice will remain in effect on all the state highways during forthcoming long holiday weekend.

500 fishermen lost

DACCA (UPI) — At least 500 fishermen caught in Thursday's cyclone while fishing in the Bay of Bengal are reported missing and feared dead, newspaper reports said Saturday.

Both official and unofficial reports spoke of substantial damage to crops and property.

Helicopters were sent out over parts of the bay in search for the missing fishermen, the Bengali Daily said.

The English Daily Bangladesh Observer reported 150 inhabitants, mostly children, from Kutubdia Island off the southeast coast of the country, were feared washed away by tiday waves.

The daily also said 50 Kutubdia fishing boats with more than 200 fishermen are reported missing.

No official figures were available but government officials and reporters who came back from the cyclone-stricken areas, indicated loss of life in the storm is less than earlier feared.

But 8 times president survived

Mafia supplied killer

MANILA (UPI) — A government intelligence report released Saturday said an American sniper killer was hired through the Mafia in one of a series of plots to assassinate Philippine President Ferdinand Marcos in 1972.

The report said at least eight plots failed because of miscues, lack of the right equipment, and tight security in force shortly before martial law was proclaimed in September, 1972.

Government sources told UPI the intelligence report was declassified because of protests by the families of two of the jailed alleged conspirators, Eugenio Lopez and Sergio Osmena.

The two recently went on a 10-day hunger strike complaining they have not been charged or tried despite their two-year detention.

Lopez, 46, publisher of the defunct Manila Chronicle and nephew of former vice president Fernando Lopez, and Osmena, 30, son of defeated presidential candidate Sergio Osmena, were formally charged before a military court on Aug. 8, 1973, government sources said.

The report accused both men of promising to raise a total of 600 armed men to overthrow Marcos.

Osmena's father Eduardo Figueras, defeated candidate for Manila mayor, three Americans and two British subjects were among those charged in the assassination plot.

The report said the only foreigner actually arrested was August McCormick Lehman, 25, of Nashville, Tenn., who is still being held. He was described as a professional killer hired through the New York Mafia.

The first abortive attempt was planned in February, 1972, and it included killing Indonesian President Suharto who was then visiting Manila. The report said the assassination attempts variously called for the use of chemical explosives dug underground along the presidential motorcade route, blasting devices concealed inside flower pots and a flagpole stand, and guns disguised as loudspeakers on a golf course.

The last and boldest attempt was scheduled inside the presidential palace grounds, but it was foiled by tightened security preceding the declaration of martial law on Sept. 21, 1972, the report said.

Three die in rail spectacle

CHILLIWACK (CP) — Three young persons died early Sturday near here in a spectacular car-train crash that left debris scattered along tracks for nearly a mile and derailed 11 coal cars.

One care was squashed into a ball no larger than a 45-gallon oil drum and left in a ditch. Coal lay in heaps along the tracks.

Police identified the dead people as Janet Maria Gouwenberg, 20, and her brother Carolus, 18, both of Agassiz, and Robert Gerber, 23, of Kelowna.

Train crew members were not injured.

Police declined to say at what speed the autos were travelling or whether they were abreast at the time they hit the 46th car of the 88-car train about 12:30 a.m.

A police spokesman said late Saturday the investigation was to continue through the weekend.

The force of the impact derailed the coal car, which was dragged along about a third of a mile before it apparently struck a switch stand and caused the other 10 cars to derail.

Toy Shop
1834 OAK BAY
598-3832
12:00 to 5:00
Until CHRISTMAS
Open 10 to 5
Mon. to Sat.

OXFORD FOODS
271 COOK STREET
Open Daily 9-9; Sunday 10-7
Prices Effective
SATURDAY, Nov. 30 — TUESDAY, Dec. 4
We Reserve the Right to Limit Quantities

No. 1 Vacuum Pack SLICED BACON ..... lb. 1.29
NESCAFE 10-oz. Jar 2.29
Kraft PEANUT BUTTER 48 oz. Tin 1.79
Kam LUNCHEON MEAT 12-oz. Tin ... 69¢
Carnation COFFEE MATE 16-oz. Jar 1.19
Ingersoll CHEESE SPREAD 2 lb. Jar 1.99
Western Family APPLE JUICE 48 oz. Tin 69¢
Ivory DISH LIQUID 32 oz. 99¢

IF YOU ARE HARD OF HEARING
GIVE YOURSELF THE FINEST GIFT
THE GIFT OF BETTER HEARING
IF YOU HAVE NOT TRIED A HEARING AID IN THE LAST 8 MONTHS, YOU MIGHT BE MISSING THE BEST HEARING YOU HAVE EVER HAD!
NEW ELECTRET MICROPHONE MAY MAKE IT POSSIBLE.

TAKE SANTA'S ADVICE: ASK FOR SPECIAL PRE-CHRISTMAS DEMONSTRATION AND THEN YOU MAY HEAR BETTER FOR CHRISTMAS
"QUALITONE" HEARING SERVICE
319-1207 Douglas St.
(Sayward Bldg.)
386-2321

Rediscover Spencer Castle
High above Victoria's natural beauty, the Spencer fortunes built their private mansion, so they could see and enjoy the island in a panoramic view. All the old world charm of the Spencer era, has been restored and retained, as an exclusive entertainment and recreation home for you and your guests alone.
Rediscover Spencer Castle and the dramatic new condominium homes with their exciting architectural features, created to retain the Spencer opulence and good taste.
Rediscover Spencer Castle and Condominium homes and compare an unbelievable list of elegant features found in every home . . . Discover why these are too much home for the money in todays inflated world.
SPENCER CASTLE
Designed Display Suite Open
Open daily 10:00 to 5:00 p.m.
$60,000 to $75,000.
2910 Cook Street, Victoria, B.C.
Telephone 384-4013
Phase I sold - Phase II now selling.

Purchase before Christmas Gift
TRIP FOR 2 TO HAWAII

A pocketful of Christmas.

See the full line of Kodak pocket Instamatic cameras at your photo dealer. From less than $28 to $170.
Prices subject to change without notice.
Kodak
Kodak Products Are Available at . . .
VICTORIA PHOTO SUPPLY 1015 Douglas St. 385-3458
F. W. WOOLWORTH CO. 1200 Douglas St. 388-6216
Woodward's MAYFAIR 386-3322
JUS-RITE PHOTOS 716 Yates St. 384-8041 Town & Country 383-4621 Hillside Shopping Centre 383-8831

CAPITAL MONDAY SPECIALS
SUPER SAVINGS—PERSONAL SHOPPING ONLY
ON SALE MON. 9-9 While Quantities Last
10 ROLL PAPER
BY PERKINS
10 Roll jumbo pack. 600" Total. Regular 3.50 per package.
SALE 1.99

HOCKEY NETS
3 Popular models for the tiny tots to seniors. All nets are pre-strung nylon with zinc coated steel tubing. Assemble in minutes!
JUNIOR MODEL (HG4) 36"x44". Reg. 6.95 SALE 4.99
MEDIUM SIZE (HG3) 42"x52". Reg. 9.95 SALE 6.99
SENIOR MODEL (HG2) Art Ross style. 57"x44"x22". Reg. 16.95. SPECIAL 11.88
MACHINIST'S VISE
3½" Swivel base machinist vise. A very useful tool for the home handyman's work bench. Regular 12.95 each.
SALE 9.95
1/4" DRILL
POWERHOUSE ¼" electric drill with geared chuck and key. 2000 RPM, 110 VOLT AC-DC motor. A great gift for the home handyman.
SPECIAL 8.99

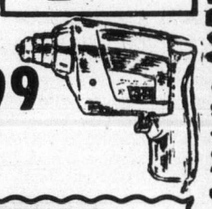

REMINGTON PRINCESS
Her very own electric shaver. Adjusts for legs and underarms. Extra large size shaving heads. Complete with case.
SALE 9.99

REMINGTON MEN'S SHAVER
LEKTRO BLADE cord shaver with comfort control system to give the man of your life a close, comfortable shave. WORLD WIDE model. Operates on 110 volt or 220 volt AC.
SPECIAL 13.99
SLEEPING BAG

SPORTSMAN IV deluxe 4-lb. polyester fill sleeping bag. Cut size 34"x84" with deluxe fortrel-cotton outer shell, hunting flannel lining and full zipper. 2 bags zip together to form double. Regular 29.95
SPECIAL 22.88
PUNCH BOWL SET
26 Piece glass punch set includes 8½" diameter punch bowl, ladle, 12 punch cups and 12 hooks. Regular 7.99 set.
SALE 5.99
FLOATER COAT
MUSTANG FLOATER COAT. Outer shell of heavy duty nylon, hidden hood and 2-way zipper. GOLD, BLUE, NAVY or GREEN in S.M.L.XL. A lasting gift for the outdoorsman.
SALE, each 32.88
FISHER PRICE CAMPER
Includes 5 family play figures, picnic table set, barbecue, row boat, trail bike, camper and pickup truck. Hours of imaginative fun for the growing child.
ONLY 8.79
TONKA ACTION PLANE
Strong and sturdy with spring powered motor. 3 different colors to choose. Our regular low price 4.95 each.
SPECIAL 3.99
PARTY CANDLES
Complete with instructions. Make your own candles. An ideal hobby kit for girls and boys. 1 round mold, 4 floating candle molds, 3 wax colors, 2 wax scents, wicking and wax. SPECIAL 2.99
CAPITAL
IRON & METALS LTD.
1832 STORE STREET
385-9703
Downtown

A massive flood of memorabilia

Colonist-Los Angeles Times Service

LONDON — From tens of thousands of shop windows and display cases throughout Britain, the scowling face — "half bulldog, half baby" — peers from posters, paintings and plaster busts at the passersby.

The face is engraved on postage stamps, outlined on pewter mugs and etched on silver coins and medallions. It is carved in bas relief on Wedgewood china and on a large slab of oak displayed in the window of a Bond Street jeweler with the notation: "Not for sale."

Bookshops and library shelves bulge with works by him and about him. His words and phrases "... their finest hour ... blood, toil, sweat and tears ... the gallant few ... Iron Curtain ..." have become as familiar as a brother's name.

American mother

The face and words are those of the son of an American mother and a British aristocrat who was born 100 years ago Saturday — Sir Winston Leonard Spencer Churchill.

The displays are part of a massive outpouring of Churchillian memorabilia, memoirs, artworks and kitsch to mark the centenary. Nothing about his life and those who had been close to him is being overlooked.

The British Broadcasting Corp. is currently showing a highly popular and sumptuously staged television series about Churchill's mother, Lady Randolph Churchill, called Jenny.

Perhaps harmful

Molded in the tradition of British television's highly literate soap operas, Jenny probes the loves and other intimate details of the lives of Lord and Lady Randolph and how young Winston reacted to them. Not even his father's syphilis is overlooked.

Some wonder if the outpouring of Churchilliana might not be harmful. As Francis Boyd said in a special centenary report published in the Guardian Friday:

"The centenary of Churchill's birth has come so quickly after the tributes paid to his memory when he died in 1965 that there seems to be a danger of investing this national hero with mythical qualities that would damage rather than enhance his reputation.

Remarkable life

"His life was quite remarkable enough, as he lived it, to justify his fame."

The centenary observances take on an added intensity in the midst of Britain's economic decline, said to be the worst since the Second World War, and the growing prophesies of doom over the nation's future.

"We could use a man like him now," said a London taxi driver.

And although the former prime minister has been dead for nearly 10 years, and a generation has passed since he led Britain through her "finest hour," the fascination for Churchill's place in history continues. So does the controversy.

Hero or puppet?

Family friends, wartime colleagues, political supporters and foes still grapple with the Churchillian mystique.

Was he the greatest Briton who ever lived, the courageous and iron-willed savior who preserved the best of Western civilization from the Nazi horror?

Or was he Fate's puppet who responded, with a neat turn of phrase and dramatic gesture, to the challenge thrust upon him only to feed his ambition or vanity?

Was he the great Second World War strategist who saw more clearly than all the small-minded generals and politicians he contended with the true path of victory? Or was he a meddlesome old bore who never got over his childhood fascination for toy soldiers and disrupted the brilliantly drafted plans of the British general staff?

Fall from grace

One of the great ironies of Churchill's career was his swift and massive fall in popularity immediately after the war, as though the Allied victory sealed his personal defeat.

Churchill's Conservative party was soundly defeated by the Labor party in national elections in 1945. Some blamed his failure on Churchill himself. They maintained that Churchill had climbed down from the lofty peak of his wartime leadership to become just another politician, slinging away at opponents with a low-brow vehemence.

But others maintained that Churchill had fulfilled his destiny in his wartime leadership. As Paul Addison put it in an article in Daily Telegraph magazine: "The working class perceived in Churchill a world heavyweight champion who meant to knock Hitler out of the ring ... Churchill had mass support only as long as he played that role. Afterward he was expected to hang up his gloves."

Wartime memories

Burton's article causes fuss

No BBC ban on actor

LONDON (Reuter) — A spokesman for the BBC has denied a statement by the BBC's drama chief that Richard Burton had been banned from the television network because of the actor's recent criticism of Sir Winston Churchill.

Shaun Sutton, head of the corporation's television drama, assailed Burton's article on Churchill in the New York Times as "completely stupid."

"As far as I am concerned, he will never work for the BBC again," he added.

But the BBC spokesman said Sutton was only expressing a personal opinion.

"At present there is no question of a ban on Burton," he said.

The actor portrays Churchill in a $300,000 production about Britain's wartime leader entitled A Walk With Destiny. It will be broadcast in Britain today.

In The Times article, Burton accused Churchill of being cowardly and compared him with Hitler and Stalin. The actor also characterized Sir Winston as a corrupt warmonger.

The article met with fierce retorts in both public and press. Sutton said Wednesday the article had upset many members of the cast of the production.

The producer of the drama, Jack Le Vien, sent a telegram to Sir Winston's widow, Lady Churchill, dissociating himself from Burton's remarks.

Family attends service

BLADON, England (AP) — The family of the late Sir Winston Churchill gathered in this quiet Oxfordshire village Saturday for a simple service commemorating the statesman's birth 100 years ago.

Churchill's widow, Lady Clementine Spencer-Churchill, now 89, walked to the parish church of St. Martin on the arm of her grandson, Winston Churchill, who at 34 is following in the footsteps of his grandfather as a member of Parliament.

Other family members present included Churchill's actress daughter, Sarah, 56.

Here, outside the walls of his birthplace, Blenheim Palace, Churchill is buried beside his father, Lord Randolph Churchill, and his American mother, the former Jennie Jerome.

The simple anniversary observance reflected the British decision to make the entire year a commemoration of the man who dominates the country's 20th century history rather than giving hima big celebration on one day.

There were crowds of tourtists at Chartwell, the country house 25 miles south of London where Churchill lived until three months before his death on Jan. 24, 1965, at the age of 90.

inventors

Manufacturers Need New Products

If you have an idea for a new product or a way to make an old product better, contact us—"the idea people." We will develop your idea, introduce it to industry, negotiate for a cash sale or royalty licensing. Write or phone for our Free "Inventor's Kit." It has a special "Invention Record" form, an important brochure: "Inventions—Their Development, Protection & Marketing," and a Directory: "500 Corporations Seeking New Products (It also tells you why we're known as "the idea people.")

the idea people

RAYMOND LEE ORGANIZATION
Pacific Center, 700 W. Georgia St., P.O. Box 10025
Vancouver, B.C. V7Y 1A1 Phone (604) 687-5000

Yes, I'd like to find out how to take action on my idea. Please send me your Free "Inventor's Kit" No. F—23

Name Please Print
Address
City Province Zip

SAN FRANCISCO LOS ANGELES TORONTO VANCOUVER DENVER CHICAGO

Commons pays tribute to Winston Churchill

OTTAWA (CP) — The Commons paid tribute Friday to the late Sir Winston Churchill, one day before the 100th anniversary of the birth of the British prime minister.

Sir Winston, leader of Britain from 1940 to 1945, was born Nov. 30, 1874, and died in 1965.

In a rare display of unanimity, the House accepted a motion from Sinclair Stevens (PC-York-Simcoe) honoring Churchill's memory. The motion was seconded by Social Credit Leader Real Caouette and applauded by members on both sides of the Commons.

A copy of the motion will be forwarded to the prime minister's widow, Lady Clementine Churchill.

Stevens recalled that it was on a visit to Canada during the war that Sir Winston made his famous retort to a declaration by Adolf Hitler that "in three weeks, England will have her neck wrung like a chicken."

"Some chicken, some neck," Churchill said in a speech to the Canadian Parliament.

Said Stevens: "It was a battle cry from a House of Commons man, delivered in this House of Commons, that gave new heart, a new spirit and new hope to the institutions of parliamentary democracy throughout the free world, and to the forces of freedom fighting in the dark of the under-ground behind the Iron Curtain.

"In these days of a less heroic and less dramatic crisis, let us take heart from the remembrance of this occasion.'

Bare wires found in cords

TORONTO (CP) — Noma Lites Canada Ltd. is recalling extension cords for checking after finding bare wires in about one of every 1,000 cords checked, H. T. Beck, president of the company, said Friday.

He said the cords range from six to 15 feet in length, are brown, white or gold, and the word Noma is stamped on connectors.

A consumer who returns a defective cord to the store where it was bought will get an exchange, Beck said. He said the company's annual production of extension cords is "hundreds of thousands."

The problem with the cords is not on the same scale as the company's recall two years ago of Christmas lights that could have become hazardous, Beck said.

Red Carpet Service Since 1919

Williams Quality Meats

795 Fort St. We Sell Only Canada Choice 1st Quality

384-0525
384-0526
Beef Local Lamb and Local Veal

TUES., WED. — DEC. 3, 4

Fresh OX TAILS Soup or Stew ..... 49¢ lb.
Fresh STEAK & KIDNEY All Beef ..... 89¢ lb.
Lean TENDERIZED STEAKS Boneless ... 1.49 lb.
Fresh PORK SAUSAGE ..... 99¢ lb.
Fresh WHOLE FOWL Utility Grade ..... 39¢ lb.
Monterey Jack Cheese ..... 1.29 lb.

Grain-Fed FREEZER BEEF Grade 'A'

SIDES 99¢ lb. HINDS 1.29 lb. FRONTS 85¢ lb. Full Baron 1.15 lb.

Cut, Wrapped and Quick Frozen — 100% Guaranteed Quality

SIDES of LOCAL LAMB 20-lb. avg. ... ea. 19.95

Limited Stock — While Quantities Last

Orders being taken for Christmas Turkeys
Fresh New York or Eviscerated
GIFT CERTIFICATES AVAILABLE
Cheese trays made up for that office party

Sands ... six Chapels Dedicated to Service

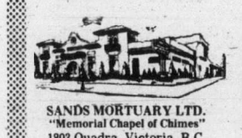

SANDS MORTUARY LTD.
"Memorial Chapel of Chimes"
1803 Quadra, Victoria, B.C.
388-5155 — 383-7511

SANDS
"CHAPEL OF ROSES"
9338 Fourth St.,
Sidney, B.C. — 656-2932

SANDS
"CHAPEL OF HEATHER"
317 Goldstream Ave.,
Colwood, B.C. — 478-3821

HIRST SANDS
FUNERAL CHAPEL
187 Trunk Rd.,
Duncan, B.C. — 746-5212

SANDS LADYSMITH
FUNERAL CHAPEL
910 1st Ave.,
Ladysmith, B.C. — 245-2331

WESTWOOD SANDS
"CHAPEL OF FLOWERS"
No. 1 Newcastle Ave.,
Nanaimo, B.C. — 753-2032

YOUR COMMUNITY FUNERAL CHAPELS
Independent Family Owned and Controlled — Since 1912

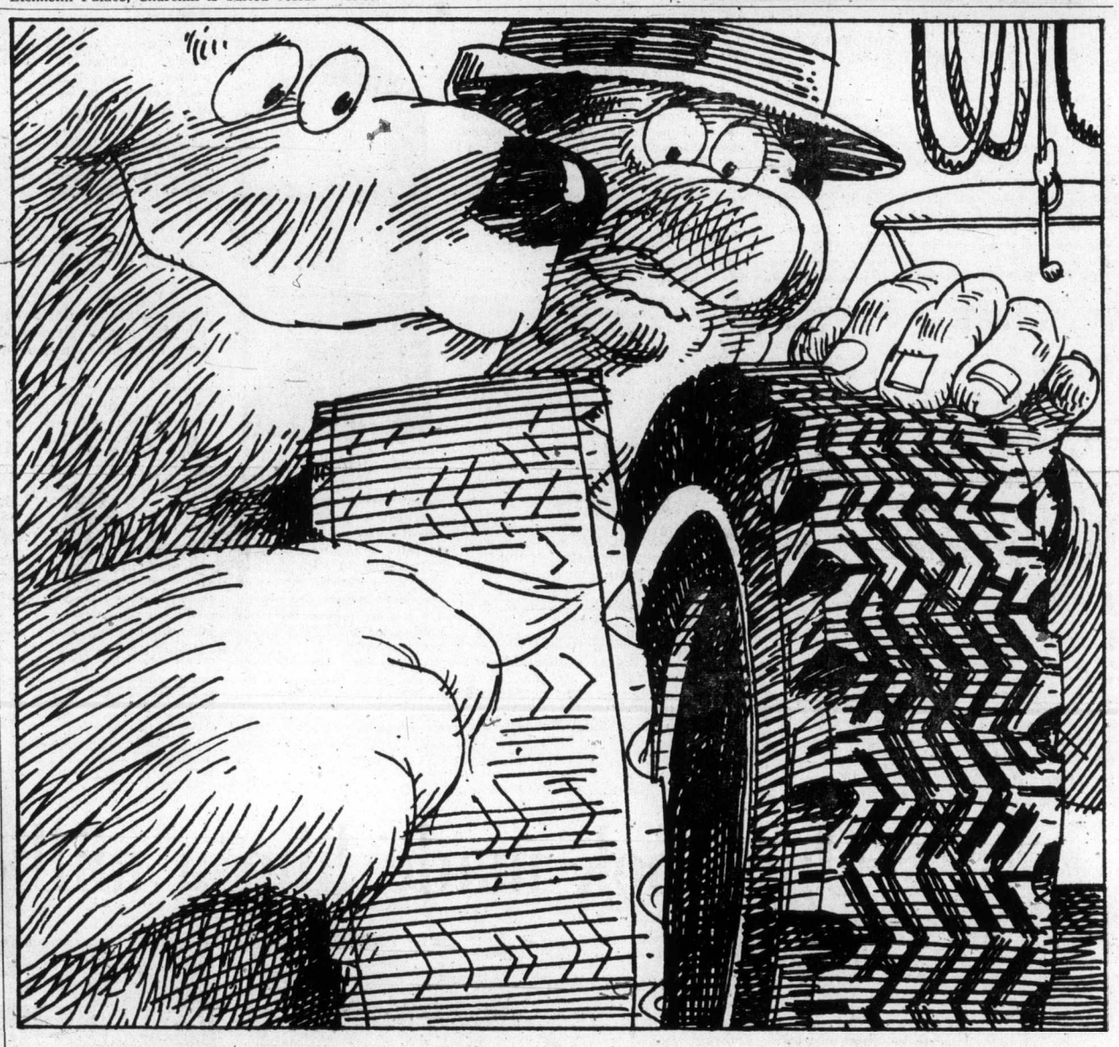

If your present "snows" are treadbare, get the Shell Polar Tire grip on winter.

When last winter's tires show signs of going bald, get snow tires that work. Get Shell Polar Tires...they dig in, so you won't have to dig out.

Shell Polar Tires are strong with a 2-ply polyester body plus two fibreglass belts for protection with muscle. Whitewalls cost no more, and installation is FREE.

Shell Polars: One great tire in 11 sizes guaranteed by Shell and so good that they're the only "snows" with a 30-day money-back guarantee. We buy them in large quantities so you can pay low prices.

Tire Size	Replaces	Price Installed*
600x12	—	$21.95
B78-13	650x13	23.95
E78-14	735x14	30.95
F78-14	775x14	31.95
G78-14	825x14	32.95
H78-14	855x14	34.95
C78-15	685x15	24.95
F78-15	775x15	31.95
G78-15	825x15	33.95
H78-15	855x15	34.95
L78-15	915x15	36.95

*Prices shown are for company operated stations. Similar prices are suggested for other stations offering Shell Polar Tires.

$21.95 to $36.95 installed*

Shell Polar Tires
Get 'em on... Get going

AVAILABLE AT THE FOLLOWING SHELL DEALERS:

FAIRFIELD SHELL SERVICE
1090 Fairfield Road and Cook Street

DOUGLAS STREET SHELL
2223 Douglas St. and Queens

ANCHOR AUTOMOTIVE SERVICE
2600 Quadra and Kings Rd.

BLANSHARD SUPER SERVICE
1400 Blanshard and Johnson

DUNCAN SUPER SERVICE LTD.
281 Island Hwy. and and Trunk Road, DUNCAN

RUDY'S SHELL SERVICE
6872 Sooke Road, SOOKE

COLWOOD SHELL SERVICE and CAR WASH
1880 Old Island Hwy.

TYEE SUPER SERVICE
100 Esquimalt Road and Tyee

GORDON HEAD SHELL
3949 Shelbourne St. and McKenzie

ARMITAGE SHELL SERVICE
1321 Yates and Fort St.

RON LEE
N. Salt Spring Island
GANGES

GARY ROWE'S SHELL SERVICE
326 Bay St. and Pleasant St.

FORT STREET SHELL SERVICE
1990 Fort St. and Foul Bay Rd.

SOOKE AUTO SERVICE
5529 Sook Road, SOOKE

BURTON'S GARAGE
9139 E. Saanich Road
SIDNEY

Vancouver Island history was not quite like this

VANCOUVER ISLAND: PORTRAIT OF A PAST, by Roger Touchie; J. J. Douglas; 128 pp; $12.95

Reviewed by DAVID N. PARKER

For its relatively high price, this book, or rather scrapbook has little to recommend it. While the author does not pretend to present a definitive pictorial history nor a lengthy text, his "portrait" of Vancouver Island's past is difficult to accept on a number of accounts.

Most unfortunate are the errors and inconsistencies in the brief text and short, often inadequate captions.

On one page, for example, it is noted that during the Gay '90s, the Empress Hotel and Parliament Buildings grew up around Victoria Harbor. Later, in contrast, it is correctly stated that the hotel was built between 1904 and 1908.

The author then states that the CPR Princess ferries were built to transport clientele of the Empress from Vancouver and Seattle, when in fact the CPR bought their ships and an already established service in 1901, seven years before the Empress was completed.

Compounding the confusion about the CPR, a caption to a picture of the CPR Motor Princess states that "Captain James Troup's fleet (ie. the CPR's) was on its way in 1923." Moreover, the diesel-powered ferry is referred to as a steam ship by use of the prefix "SS" before its name.

★ ★ ★

The author also records that the CPR service between Seattle, Victoria, and Vancouver "has continued until today, interrupted only when the CPR ships were designated for troop service in the two world wars."

This is a double error. All but the summer service to Seattle had been dropped by the early 1960's and only two CPR ships were used as troop ships in the Second World War. The service was not interrupted in either war.

On the same page, contradicting a preceding paragraph, it is noted that the CPR service continued only until 1959 when, "W. A. C. Bennett acted quickly and took over the vital service, added ships, and expanded docking facilities."

Quite the contrary, Bennett built an entirely new ferry service, not in any way connected with the CPR.

★ ★ ★

Still more errors appear. The Canadian Pacific Navigation Company is stated to have been formed in 1886, the same year that the SS Islander was introduced to the Victoria-Vancouver service. In truth, the CPN was incorporated in 1883, and the Islander was not built until 1888.

Individually these errors might not be too significant, but they compound themselves and even contradict statements elsewhere in the book. Moreover, errors are not confined to the section dealing with maritime history and in sum they shake the credibility of the book.

★ ★ ★

Factual errors aside, the "essays" of the book are disjointed, and lack structure and cohesiveness. In the section on Victoria, for example, a paragraph is inserted without explanation referring to the Wheatsheaf Inn at Cedar which is south of Nanaimo.

Often the text is ambiguous.

Troubling also is the question of balance in the book. Considerable space is devoted to Zeballos, but Cumberland, far more important to the Island's history, is virtually ignored. Both the Royal Navy and the Royal Canadian Navy receive little attention despite their significance to Victoria's development.

Lack of information presented in the captions can also be misleading to the uninformed reader. For example, the 1950's vintage ferry Chinook is pictured in an undated photograph and placed in the book amongst scenes from the 1920's and before.

★ ★ ★

The 135 photographs and illustrations present a sampling of many subjects from the often reproduced works of Curtis to scenes of early Victoria and Nanaimo. Some are charming, but others do not warrant the space given to them and a number of the photographs have been published before in other books on British Columbia history. Regretably, many of the half tones are poorly reproduced — muddy with an overall grey cast.

This book had potential, but a good precis history requires a solid background of information, which in this case, appears to be sadly lacking.

★ ★ ★

One cannot fault the author's expressed enthusiasm to see more books published on the history of Vancouver Island, but it is unfortunate that more careful research did not go into the preparation of this book.

In addition, the publisher should have taken more care in editing, production, and space allocation. By not requiring a higher standard, the publisher has done both the author and the public a disservice. Rather than being a vivid portrait of a colorful past it is instead only a fuzzy, inadequate snapshot.

● **David N. Parker is a research curator in the history division of the B.C. Provincial Museum.**

A man for all Arctic seasons

THE EDGE OF THE WILDERNESS: A Portrait of the Canadian North, by Frank E. Schoonover (1877-1972); Methuen; 176 pp, illustrated; $19.95 until January 1, thereafter $25.

Reviewed by IRENE BAIRD

Readers weary of concrete jungles yet forced to live among them will enjoy this fascinating book. Frank E. Schoonover belonged to that rare breed of artist who combined a painter's bold talent with the skills of a photagrapher and an explorer's urge to get each day's journey down on paper.

The mystery and majesty of Canada's north country captured him early and remained with him to the end of his active career. His diaries (day books), paintings, sketches and photographs, collected in this handsome book, express the spirit of the wilderness at all seasons. He took whatever came. From fierce winter storms to the flies and muskeg of mid-summer.

Schoonover made several extended trips to northern Canada in the early 20th century. In 1903-1904 he made a 1,200-mile winter expedition by snowshoe and dogsled. His day books of this and other expeditions provided source material for writings later published in such major magazines as Scribner's and Harper's. He was the original illustrator of Jack London's White Fang and Hopalong Cassidy.

In 1905 he joined the Society of Illustrators and later became an instructor at Wilmington Academy of Art. His paintings are in the permanent collections of Glenbow-Alberta Institute, Calgary; Brandyman Museum, Chad's Ford, Penn., the Delaware Art Museum, Wilmington and the defence department in Washington, D.C.

Christmas Eve in 1903 when he was 26, he made the first entry in his Day Book of the Winter Expedition of 1903-1904. He kept a faithful record of this winter journey into the wilds of northern Quebec and brought back a wealth of material to illustrate it. The best of these paintings, photographs and sketches appear in **The Edge of the Wilderness.**

There must have been easier places to explore in the dead of winter but Schoonover was not a man to choose the easy roads. Hazards and hardships only whetted his appetite for adventure and it is this quality which brings so much vitality and color to the book.

★ ★ ★

Wherever he travelled he made firm friends with the Indians and they with him. Already he was an old enough bush hand to know that without the Indians' help and goodwill his expedition could not get off the ground.

To them he was something of a curiosity; a man who drew pictures in the searing cold. They built him a tiny canvas shelter which they called a "wabena" and gathered round to watch while he sketched away furiously at 50 below. He used it as his darkroom, too, on days when picture-taking was possible. His photograph of Xavier Gill, his Indian guide, is one of the finest in the book.

The Indians enjoyed his interest in their way of life and the Ojibways and Crees of the James Bay country finally adopted him into the tribe. They gave him the name of Miss-a-nog-a-neegan, "the picture-making man." He more than lived up to the compliment. His opinion of the fur traders was not as warm.

No matter what its difficulties, when an expedition ended he felt a pang of regret. He made no claim to be a poet yet some of his descriptions are poetic.

★ ★ ★

He writes, "When I quit the camp . . . I turned my face once again towards the civilisation from which I had emerged, to leave behind me all that rude, untramelled existence . . . We were well out on the lane when the trail turned sharply and I stopped for a last look at the camp. On the bank, quite above the lake, was an Indian, a black silhouette against a white hill. I waved him goodbye. He raised his hand, held it so a moment then turned towards his tent. Then the end of the trail hid the camp and the thread that had bound me to a different life and a different people was cut in twain."

The reader will understand Schoonover's regret at parting and share it.

The author's journeys, which he describes in such meticulous and colorful detail, deserve the courtesy of a map. So does the reader. With so much empty end-paper space available at both ends of the book, it is hard to know how this got overlooked.

Personal record of wartime England outstanding

Canadian diplomat born diarist

THE SIREN YEARS, by Charles Ritchie; Macmillan; 216 pp.; $11.95

Reviewed by E. D. WARD-HARRIS

Charles Ritchie has served Canada well — as deputy under-secretary for external affairs, ambassador to the Federal Republic of Germany, head of the military mission in Berlin, permanent Canadian representative at the United Nations, ambassador to the United States, Canadian representative to NATO, High Commissioner for Canada in London and (his last post before retirement) special adviser to the Privy Council.

But, despite his distinguished diplomatic career, it may very well turn out that his most lasting contribution is to Canadian literature. I say that confidently on the strength of one book: **The Siren Years,** extracts from Ritchie's diaries for the years 1937 to 1945.

The book opens in Washington and closes in Ottawa, after an excursion to San Francisco for the UN Charter conference, but these entries are merely "end papers" for the real thing — the years in wartime England, where as second secretary at the Canadian High Commission he served as private secretary to Vincent Massey.

There are brief pen sketches of the famous: "Luncheon with Mackenzie King and was charmed by the fat little conjurer with his flickering, shifty eyes and applique smile." Of Massey, whom he revered but saw through, he wrote: "When he has a decision to make he always decides in favor of the conventional. His charm is remarkable. It springs, as charm so often does, from his own insecurity."

But the diaries are not just about the famous. Ritchie doesn't rely on the mighty for scraps of gossip or political revelation. He is a born diarist and with his keen eye and sharp pen everything he describes from his privileged observation post is of interest.

Here is a rich, fresh, perceptive and evocative view of wartime London by a Canadian who was both an insider and an outsider. He obviously felt uncomfortable in the presence of ordinary people but he observed and appraised them shrewdly in shabby streets, in the parks and pubs, and under attack during the blitz, but always with an intellectual aloofness.

Observing people sleeping in a subway station during an air raid he thought, "What one misses in the sleeping and the dead are the facial posturings prompted by perpetual vanity."

He was also able to cooly

Ritchie

retain a barrier between himself and "ordinary" people he was near to, as this delightfully frank entry makes clear; "The ballerina (his current girl friend) leaves today with the ballet company on tour. I am looking forward to early and varied infidelities during her absence."

Against the general background of the vagaries of the British at war, Ritchie moves effortlessly and elegantly in his preferred world of clubs and country houses: "I have just got back from a day in the country lunching with Loelia, Duchess of Westminster . . . Dined with Lady Malcolm after the ballet . . . Saw Archduke Robert of Austria . . ."

One wonders what his immediate superior in London, Mike Pearson, who abhorred that sort of thing, thought of it all!

Although Ritchie revelled in the luxurious life of aristocratic England (and it remained luxurious, war or no war) his private thoughts tended to be socialistic. He saw the need to spread the wealth providing he didn't suffer or have to rub shoulders with the lower orders!

"When he (Vincent Massey) has a decision to make he always decides in favor of the conventional. His charm is remarkable. It springs, as charm so often does, from his own insecurity."

At times this Canadian diplomat's evident love of ostentation makes one a trifle uneasy but then one realizes that whilst hobnobbing with society's elite for sheer sensual pleasure, he never failed to see through the sham.

And he countered that side of his life with deep friendships with writers, particularly the novelist Elizabeth Bowen, and his old friends at Oxford University.

No wonder he was popular. Intelligent, well read, polished, usually well informed, he had class, in the British sense of the word. He appreciated fine things and beautiful surroundings and genuinely dreaded the passing of the cultured world he loved.

"Oh God," he wrote in his diary, "leave us our luxuries even if we must do without our necessities." This famous 19th century line of John L. Motley's is not in quotation marks, but perhaps diarists are permitted to dispense with acknowledgments!

In wartime England, Ritchie was an oddity—the compleat cultivated Englishman who was fiercely proud of being Canadian.

I must take him to task over two entries: April 16, 1941" . . . I think of those Australians in that hell in Greece . . ." and July 4, 1941 ". . . Apart from this unreal and unnatural war in Syria between Australians, Arabs and the Foreign Legion our people are not engaged in fighting."

In Greece the Australians and New Zealanders were part of the British Expeditionary Force and in Syria it was again the British, with the help of the Arab Legion, against forces of Vichy France.

For a Commonwealth diplomat to make such errors is disquieting for it throws doubt on his other statements.

But in a book of this kind it doesn't matter all that much because we are admiring Ritchie purely as a diarist, not as a diplomat and certainly not as a military historian. And as a diarist he is outstanding.

Inevitably, Ritchie's diaries are going to be compared to those kept by Harold Nicolson, himself a one-time diplomat. Both were highly intelligent, personable men-about-town much in demand by hostesses.

There were differences. Nicolson was essentially an observer; Ritchie was also a lively participant. Sex is a recurring theme in Ritche's diaries; Nicolson, for a very good reason, never alluded to the subject. Ritchie also displays humor, which Nicolson lacked.

"Luncheon with Mackenzie King and was charmed by the fat little conjurer with his flickering, shifty eyes and applique smile."

The greatest surprise and the greatest joy—is Ritchie's prose which is superb, even better than Nicolson's, and Nicolson was a professional writer of note.

I have perhaps overemphasized Ritchie's social life; that's because it makes the most interesting reading. But the diaries are by no means concerned only with fun and games; the diarist comments on any number of subjects, including Canada.

I particularly like this 1944 entry: "I think of this country (Canada) not as young but as old as nature ante-dating Athens and Rome—always these hidden lakes and waiting woods."

And this 1942 prophetic thought: "What the top-dogs cannot imagine or understand is the degree of resentment which the under-dogs feel. Because we know ourselves as Anglo-Canadians to be fairly mild and good-natured we feel injured that we can be so hardly thought of, but it is not only cruelty that people resent, it is unconsciousness, lack of insight, the bland shrug of incomprehension. The British are paying for this attitude now all over the world and we British-Canadians will pay for it with the French-Canadians before we are through."

In one introspective entry Ritchie confesses to his diary, "I am afraid to face my own smallness." That was written 30 years ago and surely that fear has long been erased by his splendid record in the service of Canada.

But if even a vestige of it remains it should soon be dispelled by the reception Canadians will give to **The Siren Years,** a magnificent piece of writing which vividly recalls the atmosphere of three decades ago.

The ultimate test of a great man is whether he can resist writing his memoirs. Ritchie has so far passed that test. All we now ask, nay beg of him is that he publish more of his diaries.

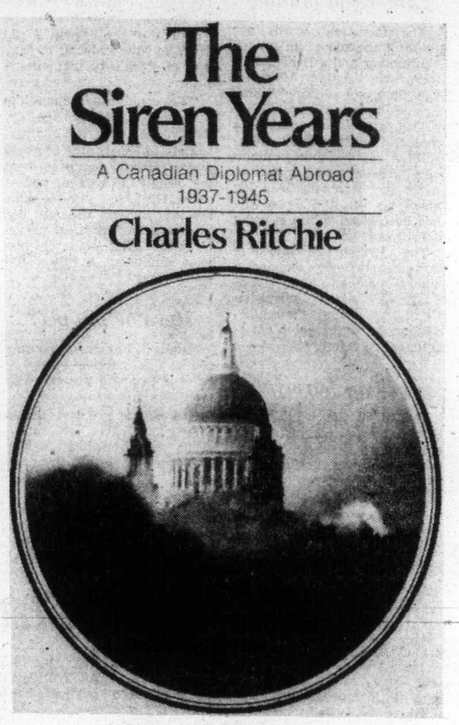

One book made him a millionaire

By BARRY WILSON
from London

Watership Down is one of the most remarkable books ever to hit the book publishing industry anywhere. A saga about rabbits and their epic search for a new homeland, it was written by a frustrated English civil servant as an escapist adventure story for children. Today the 190,000 word book is a cult.

It was first published by a small English publisher in 1972. This year it has sold close to a million copies, making it one of the biggest publishing success stories for years. The book will also make its author a millionaire.

Less than a year ago the book was almost completely unknown although its potential was by then recognized in publishing circles.

Macmillan of New York paid $800,000 for the American rights for the book including the largest sum ever paid for paperback rights.

★ ★ ★

In the first six weeks after publication in the U.S. the book sold 300,000 copies in hardback. The U.S. paperback version will be published in April.

In the U.S. the book went straight into the adult market.

Watership Down was certainly written for children. The author, Richard Adams, 53, said recently when questioned about his ultimate literary ambitions: "I should be happy to build up a reputation as a children's writer."

★ ★ ★

Adams is an upright, somewhat old-fashioned, religious, respectable Englishman with a great love for children and his beloved Britain.

When his two daughters were young he used to take them to see live Shakespeare at Stratford-on-Avon.

It was during the long car trips from their home to Shakespeare's birthplace to see the plays that Adams began to create the adventurous rabbit world that was to become Watership Down. His elder daughter Juliet pleaded with her father to write the stories down but he never bothered.

★ ★ ★

One day in 1966 Adams realized as he sat in his London office, that he was not happy. His job, involved with clean air in London, was proving highly effective but he was being passed over for promotion. "I turned to writing out of sheer frustration," he remembers.

★ ★ ★

The man who finally spotted the Watership genius was Rex Collings, a publisher of specialized children's and African books. Collings remembers his first meeting with the author: "He had an umbrella and a bowler hat, was extremely polite and had a very long book about rabbits. It was most extraordinary. And so was the book."

Adams

At the age of 51 Richard Adams had his first book published. Now, two years later, he has been able to resign from the civil service. "I must say I was glad to get out," he said.

His income threatens to become so large that he may be forced to consider leaving England for tax reasons.

★ ★ ★

Already critics agree that the book is destined to become a classic.

A Dutch edition was published this year. Contracts have already been signed for its translation into German, Portuguese, Japanese, Danish, Finnish, Swedish, Spanish, Italian, French, Turkish and Hebrew.

Books

Editor: E. D. Ward-Harris

Guide to birds full of errors

BIRDS OF THE PACIFIC NORTHWEST. 1: SHOREBIRDS AND PREDATORS, by John Rodgers; J. J. Douglas; 199 pp; $10.

Reviewed by J. B. TATUM

"This refreshingly different field guide provides all the 'how to identify' information . . . and surpasses the normal field guide . . . More than 200 shorebirds and predators are clearly identified." So reads the dust jacket. An impressive claim indeed; how well is it justified?

Refreshingly different, certainly, for no fewer than six of the photographs are incorrectly identified. Even our common, familiar Glaucous-winged Gull is represented by a photograph of an Atlantic species, the Laughing Gull. No wonder it is laughing!

John Rodgers, with his well-known column in a Vancouver newspaper, has done a great deal of excellent work in bringing the birds to the public, and basically his book is a good idea. There are many very good photographs (and some poor ones). Some good line drawings by Glen Ryder, and a smattering of information in the text. The beginner should be able to identify some of the more conspicuous birds from the better photographs.

★ ★ ★

But as an identification guide it is a failure and should not even be compared with the excellent field guides on the market that it is said to surpass.

As for topics other than identification, the text is so riddled with errors (it states, for example, the Manx Shearwater does not breed on the Isle of Man, and that the Marbled Murrelet's nest has not been found in North America. Both statements are incorrect, as are numerous others) that I fear that on this occasion the author has done little good to the reputation of the amateur birdwatcher.

Even the title — **Shorebirds and Predators** — bears no relation to the ducks, turkey and White-winged Dove included in the book.

★ ★ ★

The book has good potential, but the publisher would serve the public best by withdrawing it, while the author goes through it carefully with an experienced birdwatcher to remove the errors. Then it might be re-issued under a more suitable title, but without the claim of being a superior field guide.

Computers take over

HARLEQUIN, by Morris West; Morrow — distributed in Canada by Geo. J. McLeod; 324 pp.; $8.75.

Computers tend to be blamed for practically everything these days. Whether it is a misplaced bill, loss of jobs through automation or just providing people with more leisure time, computers are held to be the villains.

With the ability of machines to make split-second decisions and work out complex problems far faster than the human mind it is not surprising that they are viewed with suspicion and sometimes fear.

Fear is the shadow which stalks through the pages of Morris West's **Harlequin,** the dramatic story of a fight by a family-owned Swiss bank to stop the takeover of its operation by a computer firm originally engaged to keep the bank's affairs in order.

The central character is the head of the bank, George Harlequin, and the story is told by his New Zealand aide. Behind the bank's problem is the more terrifying spectre of a computer organization being able to control the affairs of firms so precisely that it could eventually be in the position of accomplishing world domination.

Harlequin is well written, as one might expect from the author of **Salamander** and **Shoes of the Fisherman.** The absorbing and skilful dialogue carries the reader from page to page at breakneck speed.

JOHN HOGBIN.

—CP

High tension

Vancouver policeman applies mouth-to-mouth resuscitation to another officer who suffered electrical shock when he climbed high tension power pole to talk 15-year-old youth into coming down. Both policeman and youth were hurled about 30 feet to the ground by the shock. Policeman stopped breathing but was revived and is in critical condition in hospital. Youth is in satisfactory condition. Police said youth's brother was electrocuted on same power pole last year.

Couple's deaths probed

GOLD RIVER — An inquest has been ordered into the death of a husband and wife whose bodies were recovered last week from the Nimpkish River, 190 miles north of Victoria, RCMP said Friday.

The bodies of Mr. and Mrs. Harry Bowker of Nimpkish Camp, were found about eight miles downstream from where police believe they fell 95 feet from a bridge.

The Bowkers had attended a dance at Woss Camp last Saturday night, 23 miles from Nimpkish Camp, and planned to go on foot to the bridge where they were apparently to be picked up and driven home, police said.

The bridge had been closed for repairs and the only span over the rain-swollen river was a number of sheets of plywood over logs.

FELICE'S CATERING
FOR ANY PARTY
ANYWHERE
For Information
Ph. 382-3239

Recreation areas are needed, region board told

By RICHARD TERMAAT
Colonist Correspondent

PORT ALBERNI — The Alberni-Clayoquot Region Board has been asked to consider setting aside areas on the Alberni Inlet as recreational areas.

Capt. Donald E. Brooks, Harbor master for the Port Alberni Harbor Commission, approached the board of directors at its monthly meeting last week with the proposal.

Noting the increase in recreational boating in the area, Brooks proposed that the board, which has authority over the land along the inlet, look at some ideal areas about 20 to 25 miles from the city and head of the inlet.

The inlet is no longer just the domain of the logging companies' booms and commercial fishermen, but also of the "guy with his small boat who wants to get out for some recreation," he said.

Suitable, undeveloped areas would include San Mateo Bay, Rainy Bay, Useless Inlet, Fatty Basin and portions of the north shore of Uchucklesit Inlet, Brooks said.

The area also needs some regulations on boathouses, he said. The number of boathouses in these areas is not large, and they present no problems now, Brooks told the board, but in the future they may.

The natural areas could also serve as a haven for the boater who doesn't want to go all the way back into Port Alberni, but doesn't want to stay along the coast, he said.

The board has referred the proposal to the planning consultants, Wm. Blakely and Associates of Vancouver, for comment.

Brooks also made the same presentation to the board's technical planning committee earlier in the month.

At that time, John Greenlee of the federal fisheries department, said there could be a possible conflict with fisheries in the San Mateo Bay during the sockeye season.

At the same meeting A. J. Tiendl of the B.C. Forest Service, said the proposal would not conflict with his department if the areas proposed did not conflict with the existing booming or log storage areas.

Brooks explained to both meetings that the harbor commission could not legally reserve the water areas in question, but had approached them on the matter of reserving the upland areas.

By Public Demand We Have Brought In More Stock! So We Have Extended Our

99¢ SQ. FT. SALE

THIS IS FOR THIS WEEK ONLY.
from Thurs., Nov. 28th till Sun., Dec. 1st,
OPEN EVERY NIGHT TILL 9 P.M.
That's Completely Installed on 5/16" underpad with labor.

MANY CARPETS TO CHOOSE FROM
SHAG • KITCHEN CARPETS • TUFTS
TWISTS • BATHROOM CARPET
BASEMENT CARPETS • SCULPTURE
PLUSH'S • SHORT SHAGS

THAT'S AT
ROGER'S HOUSE OF CARPETS
THE LITTLE PROFIT STORE
Where Service is Our Business
3337 METCHOSIN (At Lagoon Rd.) 478-9462 478-0022 FREE ESTIMATES
A Little Out of Your Way to SAVE A WHOLE LOT

CABLE 10 CABLEVISION
VICTORIA'S Community Channel
7 P.M. to 10 P.M.
Monday, December 2 through Friday, December 6

TIME	MONDAY	TUESDAY	WEDNESDAY	THURSDAY	FRIDAY
7:00	PEOPLE'S LAW SCHOOL —Criminal Procedure with Penny Bain	TBA	THE ISLANND HOBBYIST "Victorians at Leisure" —Virginia Adrian	THE SKY TONIGHT —A study of the red planet (Mars).	CONTACT I —The B.C. Lions Society for Crippled Children
7:30	NATURAL GARDENING —Decorating for the Festive Season by using your own plants and flowers —60 minutes	UN IN ACTION Topic: UNICEF —Dickson Falconer TOMORROW—TODAY —Discoveries and inventions from Great Britain	WINEMAKER'S WORKSHOP —Acid Testing, more on hydrometer and importance of acid in wine. BRITAIN ON PARADE —Aboard the 200-ton schooner "Sir Winston Churchill"	YOU AND THE LAW "Drinking and Driving" —Saanich Police Dept. STUDENT FORUM —From the Provincial Educational Media Cen.	ARTS CALENDAR Subject: B.C. Boys' Choir VICTORIA POWER SQUAD —Training Cruise information from Power Squadron members for novic and expert sailors. —60 minutes
8:00					
8:30	GERMAN DIARY —on sailing, folk festivals and Berlin NATURE'S BEST —Observation of water birds from the world's largest collection —(Slumbridge)	SCUTTLEBUTT —Part two on the Spitzbergen Raid—(Aug. 1941—"Don't Destroy Trees") OUTLOOK —Christmas with members of the Netherlands Association and the arrival of St. Nicholas. —60 minutes	IT'S YOUR DIME —Open telephones YOUR DIME —Get involved. (477-0101) YOUR DIME —Sound off on your choice of subjects.	PROJECT—TRAVEL "Mountains of Western Canada" CAPITAL PLANNING —Water resources on tap for the Capital Region. (Ken Lines) —60 minutes	OUTLOOK —Mini fashions as we see them from a Victoria view, with Helen Betines —60 minutes PERSPECTIVE "Preparation for Christmas" —Glad Tidings
9:00					
9:30	YOUNG DRIVERS —Series concludes				
10:00					

Driving Made Easy . . . WATSON'S And The COROLLA

S&H TOYOTA

One of Victoria's best-known and longest-established Driving Schools, Watson's Driving School, 824 Johnson Street, makes learning to drive even easier. Shown above is Mr. Frank Hartley, at right, accepting the keys for three new TOYOTA COROLLAS from Mr. Bill Saunders, Sales Manager at Saunders Hitchman Toyota. Watson's Driving School were looking for economy, reliability and driving ease, and they get it all in the Corolla.

Saunders & Hitchman Sales & Service Ltd. 2040 Cadboro Bay Rd. 592-2471
Dealer Lic. No. D-5021

EATON'S downtown

Chess...

Still the most popular game of strategy around — at Eaton's

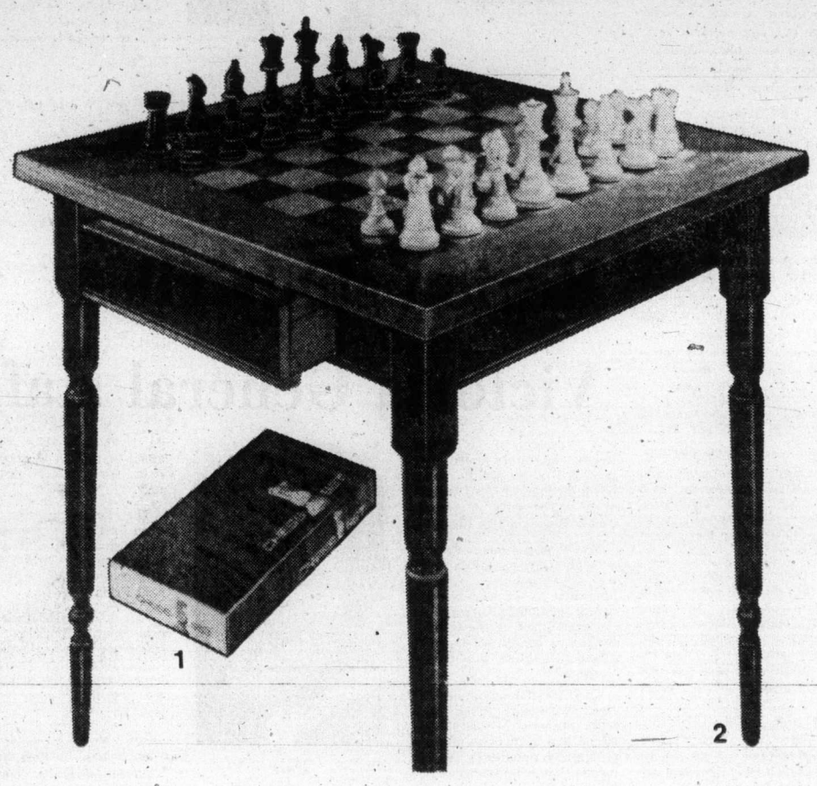

Chess sets, chess tables and boards . . .
At Eaton's we've got something for you

Plastic chess set (1)
Sturdy chess set with weighted and felted men in black and ivory colored moulded plastic. King is approximately 3¾" high. Set 5.49

De luxe chess set (2)
Expertly finished inlaid wooden chess table with handy storage drawer. A versatile addition to any game or family room. Features inlaid walnut and light squares, lined drawer. Approx. 20"x20"x20" each 19.99

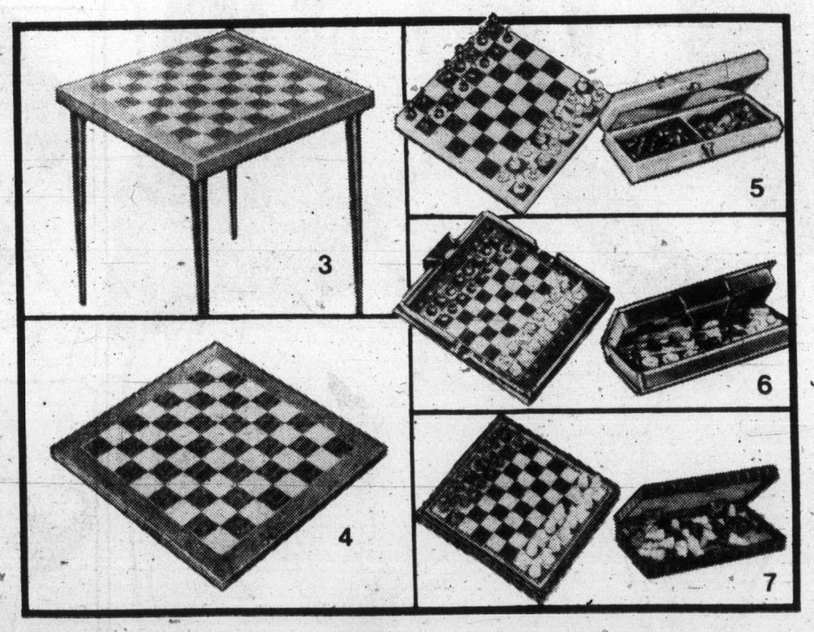

Portable chess table (3)
When space is a problem, this table comes in handy. Screw-in legs make this table portable. Top is of high lacquer finished wood. Legs are black. Approx. 18"x18"x17" high. each 9.99

De luxe chess board (4)
Deluxe dull lacquered inlaid chess board makes a handsome gift. Green velvet bottom protects furniture. Approx. 18"x18"x1" each 9.99

Plastic set/wooden box (5)
White/black weighted and felted men in wooden playing box that opens to level playing surface. King approx. 2⅝" high. Mahogany-finished box lined with green velveteen. Brass closure. Box approx. 12"x12" set 7.95

Magnetic chess/checker set (6)
A fun box to take along on trips. Magnetic pieces stay in place. Attractive plastic carrying case/playing surface. Approx. 6½"x7" set 2.99

Pocket chess set (7)
Makes a great gift for the chess player on the go. Magnetic pieces stay in place. Box folds to approx. 2½"x5⅛". Open approx. 5¼"x5⅛" each 1.99

Stationery, main floor

Whatever your taste or budget, Eaton's has the answer. Whether it's for yourself or a friend, remember Christmas is just a short time away. We've got the selection you want. Use your handy Eaton's Account Card, the last word in shopping convenience.

Shop Monday through Friday 9.30 a.m. to 9.00 p.m.

Store Information 382-7141 BUYLINE 388-4373

Wages pacts won

VANCOUVER (CP) — After a rocky beginning, B.C. teachers and school trustees concluded their most successful bargaining year since 1970 at midnight Friday.

When that deadline for reaching voluntary settlements passed, only 10 of the province's 74 school districts had failed to reach an agreement with their teachers.

These disputes now pass to binding arbitration under special legislation introduced Nov. 7 in the B.C. Legislature to extend the bargaining period from Nov. 15.

However, a spokesman for the B.C. Teachers' Federation said he expected negotiations to continue in some of the districts over the weekend in an attempt to achieve voluntary settlements, despite expiry of the bargaining deadline.

If any two sides are successful, they can make a joint submission to the arbitrator.

Teacher-trustee negotiations initially were stymied this year over a disagreement on bargaining methods.

The school boards, through the B.C. School Trustees' Association, sought provincial, and then zonal, contract talks, while the teachers wanted bargaining to remain at a local level.

Settlements generally have provided wage increases of between 16 and 17 per cent.

Last year, 48 school districts went to arbitration, and the BCTF spokesman said this year's 10 arbitration cases is the lowest number since 1970, when there were only two.

Districts still without settlements are Lillooet, Peace River (North), Qualicum South Cariboo, Alberni, Courtenay, Campbell River, Skeena-Cassiar, North Thompson and Vancouver, the largest district in the province.

Negotiations between the Vancouver school board and representatives of its nearly 3,000 teachers are expected to resume this weekend.

Narrator for new film

Cabot home for Christmas?

Television star Sebastian Cabot, who is in Gorge Road Hospital recovering from two strokes in the last four months, hopes to be released in time to spend Christmas at home.

Cabot, who lives in West Los Angeles and has a summer home at Deep Cove, is the narrator in a Walt Disney Productions featurette, Winnie the Pooh and Tigger Too, which has just been released.

He was also featured in the 1965 release, Winnie the Pooh and the Honey Tree, and Winnie the Pooh and the Blustery Day in 1968.

Sabby, as he's known to his colleagues, was the voice of the stern narrator panther, Bagheira, in Disney's full-length animated feature, The Jungle Book, in 1967 and doubled as narrator and the blustery Sir Ector in The Sword in the Stone in 1963.

He was the star in the 1973 television adaptation of Miracle on 34th Street, a Christmas fantasy about a department store Santa who believes he really is Santa Claus.

Cabot's first job was in a London garage after school. The son of a London photographer, he attended St. Augustine School.

He became an apprentice chef at the age of 14 and joined a repertory company when he found he had a bent for mimicry and dialects.

He toured the provinces and was accepted for stage and radio roles in London.

In his role of Capulet in the Anglo-Italian film Romeo and Juliet, starring Laurence Harvey, he gained recognition, and in 1953 he went to Hollywood to take part in the movie Kismet with Howard Keel. He was soon busy with offers from producers of the top television series.

In 1956 he was given a role in the Disney production of Westward Ho the Wagons, which was followed by a part in Johnny Tremaine.

Cabot played Mr. French, the butler, in the television series A Family Affair and was a regular for several seasons on the Checkmate series and on the charade show, Stump the Stars.

The actor likes to collect and restore cars, such as his 1937 SS-100 Jaguar and 1956 Bentley he owns.

Miss Vicki relies on welfare aid

CAMDEN, N.J. (AP) — Miss Vicki, who married singer Tiny Tim five years ago before a television audience of 45 million, has been on welfare since August, the Philadelphia Sunday Bulletin says.

An employee of the Camden County, N.J., welfare office was quoted by the paper as saying Miss Vicki has received $235 a month since Aug. 28, when she registered under her maiden name, Victoria Budinger.

Miss Vicki separated from Tiny Tim, also known as Herman Buckingham Khaury, last January. Their daughter, Tulip, 3, is living with Miss Vicki, the welfare office said.

The couple was married Dec. 18, 1969, on Johnny Carson's Tonight Show. Miss Vicki was 17 years old at the time.

The falsetto-voiced entertainer became a star in the late 1960s with the song, Tiptoe Through the Tulips.

PRE-CHRISTMAS SPECIAL
ROGER'S
HOUSE OF CARPETS
SEE PAGE 9

Visit our modern Hearing Aid Dept. at Eaton's

It's all new, with the most modern and proven of testing facilities. Equipped and designed to give us the scientific feedback for a true analysis of your hearing problem. Everything is here to serve you better, right down to a sound-proofed booth. And of course, there's a full line of the most up-to-date hearing aids to solve most hearing problems that can be helped by hearing aids.

We'll be pleased to demonstrate our testing facilities for you any time. Visit us soon

Hearing Aid Centre, Fourth Floor
Phone 382-7141
Member West Coast Society of Hearing Aid Specialists

EATON'S

Store Information: 382-7141

Region study riles Victoria General staff

A committee of the Capital Region Hospital Board has prepared a feasibility study recommending that all regional obstetrics units be centralized in Royal Jubilee Hospital.

The report, prepared by a sub-committee of the hospital advisory committee, will be presented to the hospital and health planning commission, the agency set up the Capital Region to handle all hospital planning matters in Greater Victoria.

Although the study doesn't represent board policy, Victoria General Hospital officials are upset with the report, which apparently recommends that the Richmond pavilion at Royal Jubilee should be renovated at a cost of about $7 million to accommodate the central obstetrics unit.

Fair . . . concerned

The sub-committee didn't even look at the possibility of establishing the unit at Victoria General, Victoria General executive director Jim Fair said Friday.

Fair told the Victoria General board Thursday he is concerned that changes to Royal Jubilee are being recommended at the same time that the commission is being formed.

Oak Bay Ald. Doug Watts was elected Thursday night as Victoria General's representative on the commission.

GILSON'S MEATS LTD.
MAYFAIR CENTRE

SIDES OF BEEF, lb.	1.05
HIND QUARTERS, lb.	1.29
CHICKEN LEGS, Portions, 2 lbs.	1.49
CHICKEN BREASTS, Portions, 1½ lbs.	1.49
VEAL CUTLETS, 1-lb.	1.49

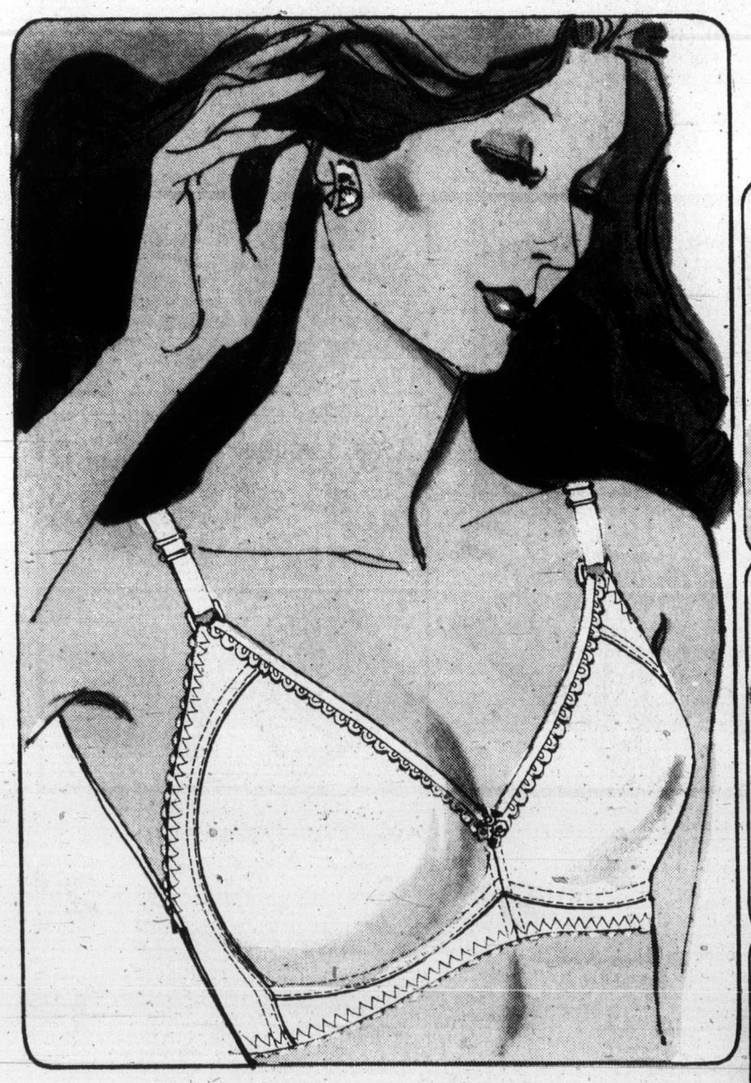

The seamless bra collection without a stitch on . . . for every figure by Formfit

Formfit has four pretty ways to show you how good you can look with not a stitch on. Seamless bra collection that has not a stitch in front, on the sides or even inside the cups. Giving you a full round figure and the comfort you'd expect. See curves become curvier and your figure become shapelier. Formfit seamless bra collection. Now at Eaton's.

A. Seamless bra cushioned with whisper-light fibrefill. So pretty, so light . . . white and nude. Sizes A 34-36, B 32-36, C 34-36. **8.50**

B. So cool, so light . . . a naturally comfortable seamless bra in white and nude. Sizes B and C 34-38, **7.50**

C. Naturally shaped, fully padded seamless bra with comfort-stretch back. White and nude. Sizes A and B 32-36. **10.50**

D. Ultimate figure flattery, seamless bra gently underwired and a hint of fibrefill. White and nude. Sizes A 34-36, B 32-38, C 34-38 **9.50** D 34-36 **10.50**

Body Fashions, Floor of Fashion

EATON'S

Open Monday to Friday 9:30 a.m. to 9:00 p.m.

Store Information 382-7141 BUYLINE 388-4373

Eased marijuana law goes to pot

WASHINGTON (UPI) — Marijuana-smoking residents of the U.S. capital expected this to be the last weekend they would have to fear criminal prosecution for possession of small amounts of the euphoric drug.

But a brief fling with liberalized marijuana arrests has ended before it started, apparently due to pressures from both the justice department and the metropolitan police.

The new policy was intended to reduce the backlog of pending court cases involving marijuana arrests, which account for up to 25 per cent of all misdemeanor charges in the district.

U.S. Attorney Earl Silbert had said the plan would help "allocate our limited resources to crimes of violence — such as rape, robbery, murder" and organized criminal activity.

Silbert announced three weeks ago that starting Monday, his office would no longer file court charges against persons arrested in Washington with five or fewer cigarettes or less than one gram of marijuana.

Now, however, Silbert's office has cancelled the policy decision following an uproar which began with the first news reports by the Washington Post of the liberalized stand.

Silbert's policy shift had the support of Superior Court Justice Harold Greene, who agreed that police, prosecutors and courts should "concentrate on the violent crimes that are more important." Other area judges have been reluctant to prosecute marijuana cases, and one judge even held the district's marijuana law to be unconstitutional.

Silbert had cleared his new enforcement plans with both the justice department and top metropollitan police officials, but he began to get heat immediately from both areas. High justice department officials urged Silbert to reconsider on the grounds his soft approach would set a preceoent for U.S. attorneys throughout the country.

"I do not condone illegal marijuana use and I do not want to do anything that would in any way suggest that the law of the United States should not be fully observed," Silbert said in announcing the reversal.

Police officials had also reacted strongly against the liberalized plans and justice department pressure reportedly came from as high as Attorney General William Saxbe, Silbert's immediate superior. Spokesmen for both Silbert and Saxbe denied the attorney general had applied pressure.

Steers stir 'royal' beef

TORONTO (CP) — The Royal Agricultural Winter Fair has complained to the federal consumer and corporate affairs department saying that "royal beef" advertised by Loblaw Groceterias Co. Ltd. is not the beef shown at the fair and sold to supermarket chains.

In a full-page advertisement in Saturday's Globe and Mail, the fair responds to a two-page Loblaw advertisement in Thursday's Toronto Star.

The headlines across the top of the Loblaw ad read: "Loblaw's royal beef bonanza! Take advantage of the best values in Canada Grade A beef."

The use of the one word, royal, was too much, said fair president Trumbull Warren.

In its Globe and Mail ad, the fair says beef advertised in the Star and termed "royal beef" is not to be construed as beef which was shown and purchased at the fair.

"The major purchase of the Grand Champion steer, the Queen's Guineas steer, the Grand Champion dressed carcass and several hundred show beef steers at the 1974 'Royal' was made by Dominion Stores Ltd.," the ad read.

"We're terribly, terribly hurt by this sort of thing," Warren said. "There's going to be a hell of a fuss."

He said Dominion and Steinberg's bought the top three prize steers and other prize steers for $8.75 a pound.

THE AUTOMOBILE RE-THOUGHT

This brilliantly conceived and executed sedan is THE answer to basic personal transportation needs for the immediate and foreseeable future.

HONDA CIVIC

Come In and Take a Discovery Drive Before You Buy Any Car . . .

PRICES START AT $2899

HONDA CAR CENTRE

909 YATES AT QUADRA (Dealer Licence D8217) 386-6707

ROAD TEST MAGAZINE HONDA CIVIC IMPORT CAR OF THE YEAR AWARD

Breakfast with Santa at Eaton's

Come. Enjoy breakfast. Excitement. Entertainers who bring out every last giggle from the kids. And jolly old Santa who comes amid cheers, laughter, applause and screams of joy. The children can meet him, talk to him, tell him exactly what they want for Christmas, or just simply marvel at him. Don't let your children miss it!

Tickets available at the Fourth Floor Buffet. Saturdays: Nov. 30th, Dec. 7th (sold out), 14th, 21st. Wednesdays: Dec. 4th, 11th and 18th; also Monday (sold out), Dec. 23rd.

Children 1.35; Adults 1.65—Use your handy Eaton account.

EATON'S

Fourth Floor Buffet

Store Information 382-7141

Count on his sincere thanks when he unwraps a splendid tartan sports shirt on Christmas Day yours now at gift savings

8.99

Boxed to give, S.M.L. and XL in choice of four authentic tartans. Long sleeves. Washable rayon cotton.

Co-ordinated dress shirt and tie boxed ready to give are a great gift special bound to please him

set 9.99

Permanent press polyester and cotton. Plain blue, beige, mint; fancy designs and shades. S.M.L.XL. Ties co-ordinate.

Downstairs Budget Store

EATON'S

Budget Store

Buyline 388-4373

NAMES in the NEWS

Cancer sticks start chain overreaction

CHICAGO — An ice cream parlor on the north side has received an American Cancer Society award for an effective no-smoking campaign. When a smoker lights up:

- Smoke sensors automatically detect the burning tobacco.
- A siren sounds.
- Red lights flash.

"People are often offended by someone coming over personally and asking them to put out their cigarettes," said **Mrs. Mary Ann Bortz**, co-owner, who has never smoked. "This form of group censorship appears very effective."

□

OTTAWA — **Prime Minister Trudeau** will visit Winnipeg and Regina this week after meeting **President Ford** in Washington.

□

BEIRUT — U.S. Treasury Secretary **William Simon** said in a newspaper interview United States military action to secure Middle East oil supplies was out of the question, "unthinkable and ridiculous."

□

VANCOUVER — **Mrs. Rachel McFarland**, 68, of Chilliwack, is believed to be the recipient of the first rechargeable heart pacemaker in Canada.

□

MINNEAPOLIS — Canadian consul **Frederick Clarke**, 62, was resting at home following a two-hour ordeal in which he was apparently driven from holdup to holdup in the trunk of his own car after being abducted by two gunmen.

□

CAPE TOWN — **Ivan Taylor**, who was given a second heart in an historic operation last week, is out of bed, chatting with nurses and sipping cold beer, South African newspapers reported. But medical bulletins have not said whether Taylor's system has accepted fully the 10-year-old girl's heart that made him the world's first person with two hearts.

□

ALAMOSA, Colo. — Funeral services have been scheduled Monday for **Kit Carson III**, a grandson of the famous frontier Indian scout. Carson died last week at 91.

Trudeau
. . . western visit

VATICAN CITY — **Pope Paul** awarded the $40,000 **John XXIII** international peace prize to the United Nations Educational, Scientific and Cultural Organization. The pope described UNESCO and the Roman Catholic Church as two bodies meeting "on the road to peace."

□

CALGARY — **Winston Kinvig** of Summerland, B.C., escaped with only minor cuts when a Cessna 230 he was piloting struck a power pole on the Trans-Canada Highway near Strathmore, Alta., 36 miles east of Calgary. The aircraft, owned by **Robert Jackson** of Calgary, suffered about $12,000 damage.

Eaton's Victoria
open every night
in December
before Christmas
except Dec. 7, 14, 24.

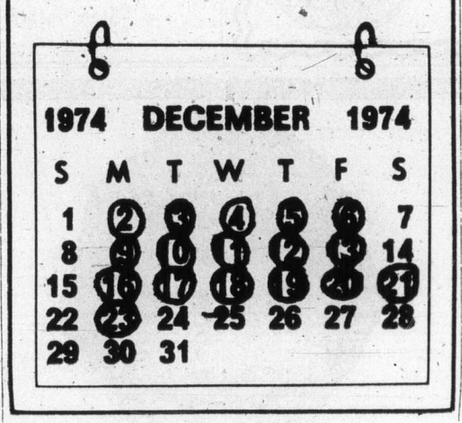

EATON'S

Santa isn't just for Kids!
Senior Citizen Night
Monday, December 2nd
Come and have a good time!

Good Old St. Nick is joining the Senior Citizens on Monday, December 2nd. from 5:00 to 9:00 p.m. at Eaton's. Plan on fun and good times with Christmas sing-a-longs . . . prizes . . . entertainment . . . free coffee. A special night planned for you and your companion to shop without the hustle 'n bustle of Yuletide shopping. And bring your Senior Citizen Card to make you eligible to win prizes. Eaton's wishes you a very Merry Christmas!

Store Information 382-7141

Spend Christmas in Paris Star Fortrel polyester co-ordinates from "Your Size" Shop

"Your Size" Shop where fashion is a place . . . not a size!

Paris Star fashion interplay interpreted in Fortrel polyester. What other look can take you through the holidays with as much fashionable assurance? Paris Star beautifully cut in a gorgeous fine ribbed knit. And, we think the complete wearability of Fortrel polyester is hard to beat. Paris Star knit co-ordinates prove it everytime. Now through the holidays wear Paris Star and be sure you'll look great! Sizes 38 to 44. Black, coral and green.

A. Fine detailed shirt jacket with side slits, French seams, placket front and off-shoulder seams. **34.00**

B. Stitched front creased pants with comfortable elasticized waist and flare leg styling **20.00**

C. Abstract print shirt with turn-back cuffs, long point collar and placket front. Black/white, coral/white green/white. **18.00**

Paris Star has shaped vests, flattering skirts, shirts and shells to co-ordinate with above.
Sportswear, Floor of Fashion

Your Eaton Account Card the last word in shopping convenience

Let Eaton's share a special moment with you

EATON'S

Shop Monday through Friday 9 30 a.m. to 9 00 p.m.

The Daily Colonist.
(ESTABLISHED 1858)

SECOND NEWS SECTION VICTORIA, BRITISH COLUMBIA, SUNDAY, DECEMBER 1, 1974

Good year for Way

This year's United Way campaign for the Community Chest of Greater Victoria will be the most successful in the appeal's 37-year history, campaign chairman Robert Ostler predicted Saturday.

Ostler said proceeds are expected to exceed the $685,000 goal by the time the final audit is done.

"We are very pleased with the returns to date," he said, "especially the residential division," adding that projections show more returns still to come from almost all campaign divisions.

Canvass continues

Some donors, among them a number of businesses, he said, have yet to be called on. "I hope they will be understanding and receptive when the canvasser does call. It requires tremendous organization to make all our calls within the campaign period."

The appeal has not reached its objective yet and Ostler urged those who have not yet made their donations to send them direct to the United Way office, 737 Fort, or phone the office, 385-6708, if they want them picked up.

He also urged participants in Walkathon '74 to turn in their pledge collections.

Bet's on

Victoria has a bet with Dartmouth, N.S. — a B.C. salmon or a Nova Scotia lobster goes to the winner, whichever city reaches its United Way objective first. Victoria is in the lead, Ostler said.

"We would like to take this opportunity to thank all those who have already contributed and also the thousands of people, young and old, who have given freely of their time to assist in this year's canvass. Thanks to them, it's working," Ostler said.

The campaign supports 23 agencies whose services last year were used by more than 25,000 people in the Capital Region.

— Colonist photo by Alex Barta

McKeever with homing canaries in winter quarters

Canaries come and go at Harry's home

Seeing birds caged gives former PoW the shivers

By DON GAIN
Colonist Reporter

Harry McKeever doesn't like to see birds in cages. He spent time in a prisoner of war camp during the Second World War.

"I have an abborrence of seeing anything imprisoned," he said in an interview Saturday at his home overlooking Portage Inlet.

That is why his 40-odd canaries can come and go as they please in spring and fall.

"We lock them up only in the winter to keep them from the hawks," he said.

Lots of room

They still have lots of room to move around in an outdoor aviary the size of a small room which is connected with a basement room where they go to sleep on their perches.

McKeever has to have birds around him. Ever since he was a boy in Ulster, he was fascinated by them because they could fly.

"I wish I could have wings," he said. He did have a flight engineer's wing when he served with the Royal Air Force in Iraq and the Middle East during the Second World War.

He also has his pilot's wings but doesn't fly any more.

Homing pigeons

He used to keep homing pigeons but, when he and his wife and daughter moved to their present home, he found a neighbor kept homing pigeons.

Not wanting to cause any confusion, he got rid of his pigeons.

"We waited a while deciding what to do. I thought of keeping doves but they quarrel a lot. Yes, they may be symbols of peace, but they quarrel. Then I hit on the idea of German roller canaries," he said.

Set up aviary

He set up his aviary and imported a number of birds from Germany. "My idea was to give the birds their freedom and see if they had homing instincts."

He remembers the day seven years ago when he first let the birds out. He started with three. They never came back.

In a week he let eight more out. His heart sank as he did it, but he had to go through with the experiment. They didn't come back that day. But next morning, seven of the eight were home. "They were flown to rags," he said.

Let them out

The following week he let them all out, telling his wife that, if he just got half a dozen back, he could start another brood.

"We spent the whole afternoon sitting in the garden," he said, "Listening to nothing. There were no canaries around to sing to us."

It was an uncomfortable day. Mrs. McKeever asked him what he was going to do with "all that angle iron and wire" in the aviary, then went into the kitchen and cried quietly.

Wings swished

As darkness began to fall there was a swish of wings and one canary flew into the aviary. It was the youngest bird they had and she was gasping, ragged and shivering.

Soon eight more flew in and next morning 10 more came home. Eight more came back during the day and another five just before nightfall.

Each day brought more canaries back. When the final count was taken there were only four not accounted for.

"We've done it," McKeever told his wife.

Not expensive

McKeever, a former journalist who now is a civil servant with the provincial government, said the hobby is not an expensive one. It takes a little time preparing nests at brooding time and setting out food and water but it is a great pleasure which more than makes up for the little bother.

He's written a book about his canaries, including some autobiographical material about his early life and wartime experiences.

Titled Canaries on the Clothesline, the book was printed by Morriss Printing Company Ltd. of Victoria and published by Gray's Publishing Ltd., Sidney. Annora Brown of Sidney has done some pencil sketches that fit the text admirably.

Houses expected to go climbing, but at slow rate

By JON FERRY
Colonist Reporter

The cost of an average new single-family home in Greater Victoria has shot up about $15,000 since fall 1973, according to a local builders' spokesman.

And Chris Pike, municipal affairs chairman of the Victoria branch of HUDAC (Housing and Urban Development Association of Canada), says prices can only continue to rise in the coming year, though at a slower rate.

Pike said Saturday the lowest price for a new single-family home in the fall of 1973 was about $35,000.

Today's low price was $50,000.

Reasons for this staggering 40 per cent leap, said Pike, included the increased costs of serviced lots, building materials and taxation on vacant land.

In the fall of '73, a serviced 6,000-square-foot lot could be bought for $12,000-$15,000. Now the same type of lot was selling for more than $20,000.

Building supplies had rocketed in price, especially those affected by the oil squeeze: plastic pipes, tarpaper, carpeting, roofing and vinyl siding, for example.

New provincial government assessment procedures resulted in heavily increased taxation on vacant lots in the past year, boosting the price of new homes still furter, Pike said.

Pike told the Colonist that the recent housing boom had inevitably meant some price-gouging on the part of a minority of builders.

Now, with a steadying market, profit margins were no longer exorbitant, say, 10 per cent, and it was currently a question of "straight competition."

He forecast that prices of new homes would continue to climb steadily and by this time next year the average new home could not be bought for under $55,000.

Statistice from Central Mortgage and Housing Corporation (the federal housing agency) show that at the end of November there were 112 new finished homes in Greater Victoria but still vacant.

Of these, only five had an estimated price tag of less than $50,000 (the lowest estimated sale price was one of $46,000).

Figures for the same month last year, when the rush for housing was really on, showed there were only six finished but vacant single-family homes. All of these were in the $30,000-$40,000 range.

Pike repeated in a telephone interview that buying a single-family home immediately was now beyond the dreams of most young Canadian couples.

They would have to buy a condominium, townhouse or other multiple-type density home to start with, Pike said.

And it was up to the municipalities to open their single-family doors and allow greater densities, if the housing shortage was to be eased.

Otherwise, Pike said, the provincial government might decide to solve the housing problem over the heads of municipal councils — which could prove a "terrible thing for freedom."

Pike attacked the 'I'm-all-right-Jack' attitude of many single-family residents who had bought their homes when housing was relatively cheap and plentiful — and now voted against rezoning that would ease the supply for younger generations.

Pike said he himself could not afford to move out of his own home for which he paid $23,000 eleven years ago because it was worth $85,000 now.

Symphony conductor rapped

Musical chairs sound discords

By JIM GIBSON
Colonist Reporter

Too many people involved with the Victoria Symphony Orchestra are playing musical chairs and not minding their own business.

That charge was made Saturday by symphony board chairman Madge Ronahan who named orchestra conductor Laszlo Gati as one of the meddlers.

"The musical director (Gati) should be containing his efforts to the artistic side," Miss Ronahan said in an interview.

But she would not elaborate.

Miss Ronahan called for harmony between her board, the administration, and the musical director as the key to solving the orchestra's financial problems.

Gati denied that the lack of "teamwork" was his fault.

"If the society or board feel this way; I would be delighted to leave this moment. But I don't think this is the case," he said.

Gati further denied Miss Ronahan's charge that he was interfering with the orchestra's administrative side.

He said he avoided this to the extent he no longer had an office at symphony headquarters and had not attended any executive meetings for the last six months.

Unsold tickets quoted

However, Gati added, if Miss Ronahan was referring to his criticism of management's promotional efforts that this year left the symphony with $50,000 worth of unsold season tickets, he pleaded guilty. And he claimed it was "his duty" as conductor to interfere.

Miss Ronahan conceded some board members had overstepped their functions as policy-makers and fund-raisers and had interfered with the musical and administrative side of the orchestra.

She said the orchestra has financial problems that could only be solved with long range planning, but she denied that it's money problems are unique.

"As far as Victoria is concerned, I believe we have one of the smallest deficits (over $30,000 for the season) of any symphony in Canada," she said.

The executive is looking for replacements for Murray Adaskin and Arthur Irwin, who resigned as symphony directors last week.

Mrs. Joan Johnson has been appointed to fill the seat vacated by Stuart Underhill, publisher of the Victoria Times, whose resignation for business reasons was also received at last week's board meeting. There are 26 members on the full board.

Irwin, a former Times publisher and a former editor of Maclean's magazine, resigned for what he calls "certain procedure and policy decisions relating to the management of the symphony's affairs . . ."

Executive: 'root of problem'

He refused to elaborate, stating only "the root of the problem is in the executive."

Adaskin, a composer and music teacher, said his resignation was made independently of Irwin but for similar reasons.

Both men expressed concern that publicity surrounding their resignations might harm the orchestra and they both lauded Gati's contributions to the orchestra.

But Miss Ronahan said she always thought "if people are not happy with the way things are going, you stayed and fight."

She added that Adaskin and Irwin, who both joined the board within the last year, had a lot to give to the orchestra.

Although their "expertise" would be missed, Miss Ronahan said, the board still had people "who always stay and pick up the pieces and carry on because they feel the symphony is important."

— CP

Marking time

Long walk of Jim Clarkson of Victoria district is nearly over. Clarkson left his home in April to walk 4,750 miles to Newfoundland. He reached Newfoundland ferry terminal in North Sydney, N.S., last week, and should be in St. John's for New Year's. He plans to fly home then.

House rent too high

Children in family don't help flat hunt

A family with children, looking for a place to rent, has few friends these days.

Apartment owners who will accept children are few and far between. The provincial government's ceiling on rent increases is, therefore, of little help to families with children.

Houses and duplexes, on the other hand, are exempt from the rent controls with the result that rents have gone sky-high.

A comparison survey of "houses for rent" advertisements in Friday's Colonist, as well as in editions last year and the year before that, tells the story.

Single-family homes that rented for $130 two years ago will now fetch $250 and more.

Examples from 1972:

- Clean, modern two-bedroom home for immediate occupancy. No pets. $170 per month.
- Langford — two bedroom home with range and fridge. Available Dec. 31. $130 per month.
- Two-bedroom home — $165. Near Town and Country Centre . . .
- Brand new three-bedroom house. Colwood. Full basement. Wall-to-wall throughout — $225 a month.

Monthly rents for duplexes that same year ranged from $150 to $235.

In 1973, rents had already begun their steep climb.

- Three-bedroom townhouses — $285 a month.
- South Oak Bay — two-bedroom house — $225 a month.
- Available Dec. 1. Modern four-bedroom home — $300 a month.
- Four-bedroom home in Sidney — $250 a month.

Duplexes rented for about $250 in November last year.

Throughout 1974, rents kept rising. The following examples are taken from Friday's Colonist. The average rent for an unfurnished house appears to be about $350.

- New two-bedroom house with two acres of land $325 a month. Near Shawnigan Lake.
- Reliable family for modern, three-bedroom split-level home. Colwood area — $400 a month.
- Three-bedroom townhouse condominium — $325-$350 a month.

Real estate experts say rents won't come down until the current housing shortage is reversed.

Shoal Harbor fishboats will get ramp

A loading ramp for fishing boats will be built at Shoal Harbor, federal Public Works Minister Charles Drury announced Friday.

The contract has been awarded to Pacific Pile-driving Co. Ltd., Victoria, at a price of $45,720, the lower of two bids. The higher bid was $47,239.

The project will be paid for by the federal environment department.

The ramp will measure 103 feet long by 14 feet wide and will be constructed of timber piles and a treated wooden superstructure. It is scheduled for completion in five months.

Liberal body nearly female in Oak Bay

Women Liberals have taken over the party's Oak Bay association. There is only one man on the new executive.

New president is Lee Jameson, wife of Dr. Carron Jameson.

Daryl Elford, treasurer, is the only man on the board. Other officers: Madeleine Gross, first vice-president; Virginia Turner, second vice-president; Marie Ash, secretary; and Frances Chapman, policy chairman. Ralph Shepherd is the retiring president.

Police search for dynamite

RCMP in Sooke detachment are investigating the theft of an estimated 700 pounds of dynamite from a mine site near Jordan River.

The theft took place some time in the last six weeks at a mine, not operating, owned by Armside Mining Ltd., 18 miles west of Jordan River.

The 350 pounds of 40 per cent forcite and 350 pounds of 60 per cent forcite were contained in a 350-pound red metal magazine 36 by 42 by 30 inches with explosives printed in white on the sides.

The mine's owner has offered a $1,000 reward for information leading to recovery of the magazine and its contents, believed to have been taken away by vehicle, a Sooke RCMP spokesman said Saturday.

The magazine locks were protected against being shot off or chiselled open, police added.

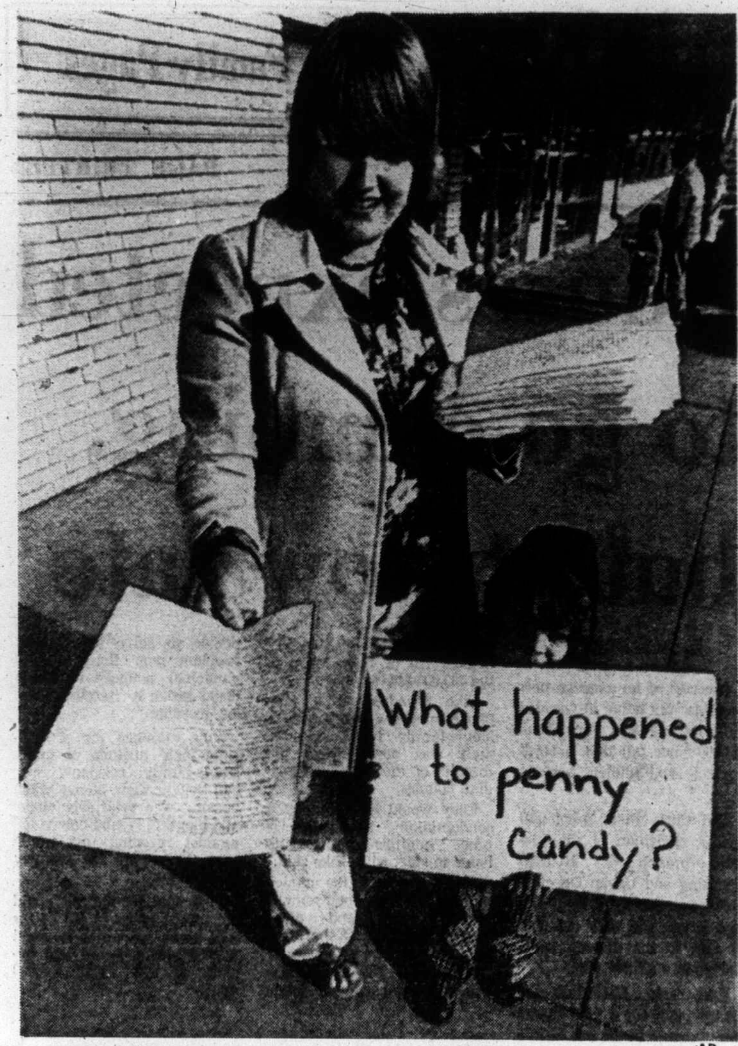

—AP

Medicine to make sugar go down

Little Dirk Fullmer of Logan, Utah, joins Laurie Smith and other adults who urged shoppers to boycott sugar in effort to force down prices. Handful of protesters passed out leaflets and solicited signatures on petitions supporting federal investigation into rising sugar prices. Supermarkets in Logan reported drops in sugar sales while in other parts of Utah sales were normal.

Pioneer near puzzle

SAN FRANCISCO (UPI) — The space agency said Saturday that Pioneer 11 might solve one of the greatest mysteries of the planet Jupiter virtually by accident.

The mystery is the cause of massive radio signals from the solar system's largest planet 640 million miles from earth. Finding the answer requires hitting or skimming a ring of magnetic lines that is huge in circumference but only 2,300 miles thick.

"It's like finding a needle moving inside a moving haystack," Dr. John Wolfe, one of the NASA project scientists, said.

He said the trajectory for Pioneer 11's encounter with Jupiter Monday night was not planned to solve the radio burst problem. Only recently, he said, did scientists discover that the course they selected happens to hit the right spot.

Except for the sun, Jupiter sends out the loudest radio signals from space. These bursts are believed to be electric discharges like lightning with the power equal to several hydrogen bombs.

Scientists suspect that the discharges occur along a magnetic ring of force connecting Jupiter with IO, one of its 13 moons.

Wolfe called the magnetic ring "the IO flux tube." It now appears that Pioneer either will hit the tube or miss it by only 2,000 miles, which should be close enough to solve the mystery.

"This is very exciting to us," he said. "It's like threading a needle with a wet spaghetti."

Week's Vancouver Trading

VANCOUVER WEEKLY STOCK QUOTES
Distributed by The Canadian Press
Week ending Friday, Nov. 29, 1974

Iolm qdQuotations in cents unless marked $. Odd lot sales marked z. Net change is from last week's close of same lot type.

Stock	Sales	High	Low	Close	Net Ch'ge	1974 High	1974 Low
MINES							
Aalenian	3500	18	17	17	−1	50	14
Aber Mrls	4639	12	8	12		39	8
Accent Res	7500	4½	4½	4½	− ½	18½	3
Achron	8500	12	12	12	−2	38	10½
Adonis	7500	8	6	6	−4	46	4½
Aex	12500	175	135	165	+25	600	125
Afton	4300	300	275	300		10	275
Alice Lk	4000	17	15	15	−2	39	14
Anchor	5000	3½	3	3		10	3
Anglo Bo	110500	55	40	50	+6	87	16
Arcdia	32500	22	18	18	−3	79	14
Ardo	10000	3	3	3	−1½	14	3
Arodien	11000	46	30	46	+6½	51	24
Avino	17250	29	22	29	+3	78	22
Azure	2500	8	8	8		25	8
Balfour	19500	23	19	23	+1	50	11
Barrier Rf	82050	114	100	105		660	66
Bath N	35000	85	77	85		280	62
Bll Mly	500	10	6	10		26	6
Benson	7000	14	12	14		38	10
Billy Goat	8000	9½	5½	5½	−3½	61	5
B Giant	1000	19½	19½	19½		50	19½
Bow Rvr	1000	20	20	20	−2	63	16
Bmeda	7500	27	27	27		70	25
Brendon	12500	12	10	10	−2	84	9
Bmac	1600	20	19	20	+1	65	15½
Bullion Mtn	46500	7½	6	7	− ½	35	6
BX Dev	81940	71	62	71	+7	215	45
Calico	3000	4	4	4		13	4
Calivda	12500	17	13	15	−2	95	7
Cbrdg	4000	10	10	10		30	8
C Brrnca	5000	26	25	26	+1	48	14
Canol	500	15	15	15		85	15
Canwex	9500	19	15	19	+2	50	10
Car Bell	5700	8	6	6		24	6
Carolin	22400	215	205	207	+1	320	55
C Moly	500	5	5	5		15	
C Cons	500	5½	5½	5½		40	5
Casino	9900	23	20	20		65	15
Celtic Min	8000	7	7	7	+1	18	5
Chandalar	20	35	35	35	−2	80	35
Charta	22500	14	11	14	+3	36	6
Chatex	2500	13½	11½	11½	−2	41	11½
Chromx	85000	50	34	45	+10	55	25
Cima Res	3875	38	33	33	−5	99	30
Cinnabar	500	18	18	18	−1	400	12
Citex	15000	3½	3	3		23	3
Colby Mns	108125	163	140	161	+8	186	57
Col A w	1	650	650	650	−25	750	400
Clman B	1813	750	700	750	+25	775	350
Col pra	5586	78	75	78	−1	85	38
Clt Res	92000	43	36	40		97	30
Comet Ind	3000	55	45	55	+10	114	30
Conoco	200	6	6	6		16	4
Con Bamt	218860	34	26	33	+4½	52	13½
Con Bound	666	12	12	12		15	5
Cons Cst Sl	14000	13	10	13	+3	64	6
Cons Colum	1553	15	8	11	−3	42	8
C Col Pr A	100	250	250	250		15½	250
C Frtn Ch	47400	13	9	12	− ½	103	9
Cons Butt	1500	6	6	6		21	4
C Stndrd	21000	7	5	5	− ½	24	5
Cons Tran	3500	8	6½	8	+1½	20	6
Cop Gnt	10000	9	8½	9	+1	35	7
Coralta	20427	29	26	28	−2	261	26
Cream	17500	16	12	12	−4	33	10
Cree Lak	1000	13	13	13	−2	40	10
Ctlas Expl	39500	20	15	17½	−1½	170	14½
Cypre Res	34600	52	33	43	−7	229	24
Dankoe	3873	210	200	210	−10	385	190
Darkhawk	500	18	18	18		54	15
Dav Kys	2350	20	15	15	−1	60	15
Demsy	500	4	4	4		16	2
Dol Var	29500	17½	17	17		78	14
Dus Mac	13500	32	26	30		66	15
Dynsty	300	700	700	700		11¼	650
Eagle R	4500	6½	6	6		12½	6
Enex	1000	25	25	25		65	25
Equat	8000	6	6	6	−5	23	6
Exeter Mns	8000	13	11	11	−2	34½	9
Flgstne	2000	4½	4½	4½	− ½	12½	4
Fosco Mng	30500	11½	11	11½	+ ½	72	10
Geo Dyn	28400	12	9	12	+2	39	6
Giant Ex	6300	5	3	3	−2	19	3
Giant Vent	700	7	5	7	−1	29	5
Gbrltar	2800	550	500	500	−15	12½	500
Gladiat	213500	10	8¼	10		40	8
G Gate	1500	23	21	21	−4	60	16
Gold River	2500	15	15	15	−3	150	14
Grandora	902640	66	35	66	+14	66	7
Granit Mtn	28000	8	7	7½		32	4
G N Pete	5500	8	8	8	+1	38	5
Green Egle	1954M	33	10	28	+17	38	9
Gsa Res	38777	84	58	68	−17	94	30
Gunn	9800	20	18	20	−1	80	16
Hallmark	5000	35	35	35		95	18
Hart Rvr	9000	6	6	6		18	4
Henrjeta	51055	22	20	21	−3	46	13
Hibernian	500	15	15	15		70	10
Hilnd Lode	5500	4	4	4		15	3
Hihhawk	12000	18	15	18	+2	44	12
Hmont	2500	75	75	75		225	72
Ice Station	4000	10	10	10	+3	25	7
Imp Met	1125	17	15	15	−2	32	15
Initial	3200	17	13	17	−3	50	13
Inland Cop	13500	6	3	6	+1	22	3
Iskut	10000	4¾	3½	4¾	+1¾	14	2
Jackpot	2500	7	7	7	+ ½	22	5
Jason Ex	6500	3	3	3		8	1
Joy Ind Ltd	11500	55	50	50	−7	101	50
Kalco	17000	7	5	7	+3	20½	3
Kamad	31850	28	16	24	−4	72	15
Klondex	27000	84	73	73	−7	85	73
Laguna	35000	8½	7	8	−1½	115	7
Largo	4500	5	5	5	−1	14	4
Laronge	1000	7	7	7	−1½	29	7
Laura	9500	13	9	13	+3	37	7½
Leemac	16300	9	7	8	−1	35	7
Leisure	28500	35	25	27	+1	101	17
Lxnton	6000	5½	5½	5½		18	4
Lobell	2000	10	10	10		22	10
Lori Explor	9500	19	15	19	+4	36	11
Lornex	11750	435	415	415	−20	11	415
L Prndost	21600	30	27	27	−3	54	24
M M Prcpn	1000	17	17	17	−3	65	15
Makaoo	9000	8	6	6	−1	20	3
Medallion	833	13	13	13	+2	25	11
Meteor	3000	3	3	3		13	2
Mrl Mtn	1000	3½	3½	3½		13	3
Mrseby	5000	8	8	8		18	2
Mt Wash	4000	7	7	7	−2	28	4
Nadina	1000	11	11	11	−4	52	9
Native	1000	2	2	2		8	1
New Chief	500	3½	3½	3½	−1½	20	3
N Cinch	1000	21	21	21		35	12
Nw Jericho	700	6½	4½	6½	+2	23	4½
New Minex	5000	12	12	12		40	10
N Privtr	2500	8½	6	8½	− ½	15	5
N Terr	8500	9	7	9		20	7
Newvan	13000	9	7	7	−2	18½	7
Nicola Cop	3000	8	8	8		85	6
Northair	47170	192	170	176	−11	485	122
North Isl	3000	6	4	4	−2	9	3
N Homstak	1800	9	3	5		18	3
NW Vent	3000	27	27	27	+2	85	25
NRD Mng	1000	25	25	25		50	25
Nuspar	1400	27	23	25		37	23
Oxbow	55833	31	25	25	−4	36	16½
Pacific Res	27600	266	250	250	−15	273	120
Parmnt	10000	10	10	10		17	6
Pthfndr	17000	15	15	15		47	13
Peel	2000	6	6	6		17	4
Pegasus	10100	47	44	44	−6	230	44
Perry Rvr	8200	169	155	169	+4	170	80
Pne Lke	9000	5½	4	4	−1½	19	4
Pinncle	19000	5	4	4½	− ½	24	3
Placer	100	$15	15	15		25	15
Primer	138782	13	6	9	+1	18	2
Prism Res	7500	15	12	12	−3	71	12
Pyrmid	11700	6	3	5	−1	15	3
QC Expl	7500	12	12	12	+2	33	6
Qtsino	1200	2½	2½	2½	−1	13	2½
Rackla	3000	10½	10	10		55	8
Ramco Ind	3500	10	9	10		75	9
Ramid	500	10	10	10	+5	14	5
Reeves	600	40	40	40		50	40
Rio Plata	12500	25	20	20	−5	105	20
Robert Mns	1500	12	10	10	−1	35	10
Rosmac	2100	12	9	9		35	9
Ryslo Silvr	13000	35	30	30	−6	38	17
Sabina	6700	65	60	60	−6	160	50
S Jacinto	38500	21	18	21		26½	7
Seaforth	35000	28	20	28	+8	91	16
Shalmar	6500	16	15	15		40	11
Sheba	2000	15	15	15	+3	17	5
Sicintine	5000	12	10½	12	−2	72	8
Slk Prem	10142	9	6½	9	+5	27	4
Slr City	22000	6	6	6		39	6
Slrquik	3000	3	3	3		14	3
Slr Ridge	2000	4	4	4		6½	3
S Spring	1000	30	30	30	−2½	57	25
S Stndrd	29120	98	90	96	−1	277	82
Skaist	481500	30	17	28	+6	30	6
Sonic Ray	35700	18	8½	18	+10	41	8
Sonesta Re	461900	41	22	37	+10	128	13
S Seas	1000	6	6	6		17	5
Spectro	20000	8	7	7	−3	25	7
Sproatt	4500	16	13	13	+1	66	12
Tay Rvr	6000	9½	9	9		21	9
Texal Dev	4500	4	3	4	− ½	14	3
Thor Expl	46950	234	220	227	−6	240	30
Trwest	8500	8	8	8		24	8
Tourngn	1000	30	25	25	−7	99	25
Turismo	2000	3½	3	3	− ½	13	3
Tyee	31400	3½	2	3	− ¼	14	2
Untd Chief	500	12	12	12		165	10½
U Hearne	4500	42	37	37	−3	69	20
U Rayore	1500	76	57	57	−14	83	55
U Westld	22500	9	7	9	+1	16	6
Val Co	1226	450	440	450	−10	11⅜	440
Vntreal	11750	6	6	6		40	5
Vntor Res	1312	27	23	25		33	23
Vestor Ex	12600	103	86	103	+18	155	66
Vieco Res	8200	12½	10	12½	−2½	45	10
Wlcome	5050	68	60	68	+5	175	50
W Mines	3300	215	209	209	−11	380	200
W Ring H	1125	65	60	63	−2	145	60
Wharf	65500	57	37	40		100	37
Whipsw	27000	8½	7	7	−2	83	7
Ykn Rev	11000	30	28	28	+3	81	14
Yukon Gold	24400	32	26	32	+4	61	12
Warrants and Rights							
Balfor wta	5500	¼	¼	¼		25½	¼
BX Dev A	19800	25	20	25	+5	100	15
Cahwex A	9000	1	1	1		8	¼
Col B w	800	65	65	65	−10	75	30
Leisur Wt	2000			4		37	
Sonesta A	60500	4¼	¾	1		95	¾
Total sales, mines							7,096,768
54 Advances,		88 Declines,				75 Unchanged	
INDUSTRIALS							
Abitibi	300	1112	1112	1112		2720	925
BBC Rty Un	2335	$11½	11	11½		14⅛	9½
Balco	2200	225	210	210	− 15	5½	175
Bnk BC	100	$18¼	18¼	18¼		23½	18
B Montrl	700	$11¾	11¾	11¾	− ½	21	11⅛
Btrust p	100			35¾		39½	
Block	18200	370	325	360	+30	390	250
BC Tel L	100	$18½	18½	18½		23	17½
Burr Mtg	169	210	200	210		300	200
C Perm	200	$16½	16½	16½		16½	16½
C Jvln	20300	$8¾	8⅛	8½	+ ½	13	7
C P	200	$13½	13½	13½	+ ½	17¾	11½
Canterra	2000	18	16	16	−6	60	15
Computx Ct	3000	26	26	26		51	21
Cons Bear	2000	150	150	150	+10	400	140
Cor Ind	4274	425	415	415	−5	6½	350
Crstbrk	600	275	275	275	+25	10	250
Crstwd	500	70	70	70	−5	130	50
Daon Dev	2500	$6¾	6⅜	6⅜	− ⅛	11¼	6
Doman	4200	475	450	450	−40	9	375
EDP Ind	5600	7	5	7		27	5
Fst Cty	2700	$6¾	6¾	6¾		12	4
Four Sesns	1500	40	40	40	−4	100	40
Gestalt Ltd	3100	48	48	48	−1	120	48
GN Land	2100	75	68	70	−5	100	67
G P Ind	300	50	50	50		125	50
Grouse	125	110	105	110		240	100
Imp Marine	4000	10	8	8		19	5
Imperial A	100	$22	22	22	+ ½	42¼	21½
I Wood	500	60	60	60		225	50
Intl Centur	500	6	6	6		32	6
I Hydro	1000	30	30	30	+5	90	25
Ionarc	10900	31	25	30	−1	100	25
IU Intl	500	$9½	9⅜	9½	− ⅛	20½	9⅛
Joly Jumpr	800	15	13	15		145	11
Key Ind	5000	6	6	6	−1	18	5
Mhwk pr	300	300	290	300	+45	305	225
NB Cook	25	176	176	176		270	176
Newmark	4000	50	45	50	+3	159	40
NW Sprts	500	400	400	400	+10	6¾	390
NWF	4300	85	78	84	−6	175	78
Pace	4000	55	51	51	+3	90	40
PN Gas	4400	175	175	175	−50	370	160
Portcm	10	20	20	20	−8	55	20
Potter	1886	400	375	395	+20	425	310
Sartoga	200	350	350	350		460	325
Scott	600	$19	18	19		20	18
G Spring	1000	85	76	76	+6	180	70
Steel A	100	$23½	23½	23½	−1	34	23½
Sun A	400	$41	41	41		52	41
T D Bnk	500	3287	3287	3287		3685	3287
Tran Can C	200	$34	34	34		44¼	34
Trimac Ltd	500	350	350	350		350	350
Venture	14013	9	4	9	+1	60	4
W Redek	1000	160	160	160		300	145
Wardr	2400	120	110	115	+10	210	105
Warrants and Rights							
Bbc Wt	200	165	165	165		300	90
NB Cook Wt	[illegible]	[illegible]	[illegible]	[illegible]		45	20
Kaiser Wt	300	165	165	165	−5	210	115
Total sales, industrials							143,617
15 Advances,		18 Declines,				26 Unchanged	
OILS							
August Pet	21713	15	12	15	+1	93	12
Bison	59700	435	415	435	−5	550	200
C Hdgs	3200	125	120	120		230	100
Charltn	9025	35	23	30	+8	35	16½
Clonial	6500	60	60	60		125	60
Cop Ex	14900	15	13	13½	+ ½	66	13
Coseka Res	2700	145	140	140	+1	261	120
Coynex Dev	5300	100	80	100	+7	184	62
Davnport	36416	62	58	62	+2	115	29½
Davoil Nat	4000	22	22	22	−3	25	12
Delta Pet	1000	5	5	5	−5	21	5
Ericrst	7000	3	2	3	+1	7	2
Five Star	1000	4	4	4	+ ¾	7	2
F St Jhn	1500	50	50	50		75	42
Freehld	2020	56	35	35	−22	200	35
Futurty	4700	6	5	5	−1	17	5
Galveston	27100	115	112	115	+3	150	100
Greenld Ex	1000	35	35	35		230	35
Montrey A	27100	9½	7	8	+1	50	7
Mtn Stats	2000	13	10	10	−3	95	10
Pan Ocn	1000	665	650	665		18¼	650
Pytte	13800	18	15	18	+2	105	15
Plains P	17150	9	7	9		23	7
Pondry	6200	40	33	40		120	30
Princess	3000	15	13	15	+2	32	10
Rainier	4300	33	30	33	+4	50	28
Rand A	31000	74	60	70	+6	130	50
Range Ind	2125	60	58	60	+4	60	52
Richdale	8200	13	5	10	−3	25	5
Sachem Ex	2000	7	7	7	+1	30	6
Seneca	57888	71	60	67	+2	180	60
Silmil Ltd	2416	8	5	5	−13	26	5
S Christl	3700	22	15	17		85	15
Skat Res	1000	60	55	55	−15	185	45
Stampd	7600	55	52	52		94	50
West Ex	4000	3½	3	3½	+ ½	9	2
Wstn Warn	4000	17	17	17		45	17
Wms Gold	12500	6	4	6	+1	23	4
Total sales, oils							419,753
19 Advances,		9 Declines,				10 Unchanged	
Vancouver Curb Exchange							
Abaca	78000	39	35	39	+1	47	20
Abella Res	16500	10½	8	8		12	6
Acano Ex	1250	6	6	6		15	6
Acaplomo	25000	5	5	5		27	4
Adar Res	17000	5	4	4	−1	28	2
Admiral	5500	5	5	5		5	5
Alice arm	7000	4	4	4		10	4
Alvija	1000	3	3	3	+1	8½	2
Amber	35500	15	9	12	+5	36	5½
Aragon	1500	37	35	37	+2	38	30
Athena	5000	3	2	3	+1	19	2
Avalanch	5500	108	100	100		135	100
Bali Expl	11500	28	23	23	−5	47	20
Brmastr	65135	59	31	53	+23	67	22
Belmoral	19500	20	14	20	+7	33	8
Benpel	2000	135	125	135	+3	145	30
Bnvsta	3500	30	28	30		37	25
Bonevil	500	6	6	6	+1	45	3
Boru Mng	1500	15	15	15	−1	52	10
Brent Expl	6000	20	16	16	−4	63	8
Brwstr	30500	20	9	20		70	9
Br Pac	3500	4	4	4	−3	[illegible]	[illegible]
Canorex	9500	23	22	23		[illegible]	[illegible]
Cedar City	24000	49	44	45	−5	[illegible]	20
Challeng	2500	30	26	26	−4	55	12
Chanel	500	5½	5½	5½	−5	23	5½
Claymore	8000	24	20	24	−1	38	11
Cleaver	1500	20	18	19		20	10
Comnd	500	3	3	3		18	2
Cone	500	18	18	18		18	10
Conjur	3500	8	7	7	−1	20	7
Con Altar	3000	10	10	10		24	9
Cons Cingla	10000	14	12	14	+2	44	4
Cons Clevld	667	3	3	3	−2	14	3
Cons Mon	86500	33	25	32	+2	39	10
Cusac Ind	500	14	14	14		40	12
Darva Res	5500	16	15	16	−1	50	8
Dasher	95035	43	22	32	−9	60	20½
Decade De	12500	25	15	25	+9	47	6¼
Diana	7500	18	15	17		40	12
Donna	2000	4	4	4		8	2½
Dorchestr	1500	4	4	4	−1	23	2
Empire	8500	6	6	6		25	6
Envoy Res	1500	7	6	7		26	5
Erin Expl	3000	4	4	4	−2	27	4
Far East	36500	33	25	31	+7	45	20
Gbx Mns	4832	26	16	18	−2	35	15
GBS Elec	10000	42	30	39	−3½	62	13
Gentry	9800	10	4	10	+3	80	4
Geor	21500	29	23	29	+1	35½	20
Geoquest	2000	70	60	70	−10	100	15
Gold Vally	1000	9	9	9	+4	22	5
Granger	3000	21½	21	21½	+ ½	40	14½
Grt Bear	1500	7	7	7	−1	47	5½
Gulf Titn	1500	40	40	40		100	20
Hertz	1000	15	15	15		95	15
Hilnd Quen	8050	126	100	100	−45	320	45
Highld Star	20500	20	13	20	+6	73	11
Hitec	500	10½	10½	10½		35	8
Hoko	8500	48	45	48	+3	72	39
Honda Mng	1000	19	19	19		28	8
Hope Bay	500	200	180	180		430	150
Host Vent	128500	34½	23	34½	+6½	34½	17
Intl Tika	4500	12	11	12		20	10
Jet	11000	85	61	61	−19	135	61
Junex	16500	8	8	8		38	5
Juniper	5500	18	15	16	−2½	46	10
Kandahar	2000	10	10	10		53	9
Kelmount	2500	12	10	12		205	10
Kendal Mn	6000	14	10	14	−1	35	8
Kerry Mng	500	15	15	15		55	10
Komo	15000	2	1	1		6	1
Lantern Ga	1000	12	12	12		35	12
Lion Mines	4000	8	7	7	−1	31	7
Lou Mex	7000	24	21	23	+6	62	16
Manox	4000	7	6	6	−1	51	6
Mark V	236100	130	112	129	+9	130	30
Matador	41500	6	5	5		90	5
Mcleod	500	6	6	6		15	3½
Mid Wst	1500	10	9	9	−3½	20	4
Mns Dorad	18000	36	35	35		55	20
Mundee	24075	22	19	21	+1	39½	10
New Denvr	1500	13	13	13		23	10
New Well	3000	11	10	10	−1	12	8
NMX	200	33	33	33		55	33
Nomad	4000	15	15	15		80	15
Nrthn Valy	10500	18	15	15	−2	24	2
N Tungsten	12500	4	3½	3½		32	3½
Nrthwind	3000	7	5	7	+2	25	4
Norwich	2500	16	15	16	+1	38	9
Olympian	52166	36	31	34	+1	41	16
Pan Arctic	2500	11	8	11	+3	39	8
Petrowt	2000	12	10	10	−1	37	10
Quest	5500	20	16	20	+5	45	12
Radiation	3000	50	50	50		550	50
Rainbow	9400	106	105	106	+1	190	65
Remar Res	32825	13	11	12		24½	5
Rich Hill	9000	12	10	12	+1	33	8
Rimrck	38500	73	50	70	+10	181	45
Rio Siera	5500	9	9	9	−1½	40	7½
Santa Sar	12000	9½	7	7	−5½	72	7
Sarafd Dv	5000	6	5	5		17½	3½
Sep Chem	500	45	45	45		100	40
Shelter	5000	6	6	6		20	6
Skyline	2000	15	15	15	+4½	60	10
Spirit Expl	13000	4½	3	3	−1	24	3
Starbrd M	7000	11	10	11	−1	25	7
Starletta	12500	4	3	4	+1	17	2
Synrgy	11000	60	50	58		60	50
Tampico	8000	12½	10	12	−3	44	10
Tapin	2674M	355	58	280	+220	355	23
Thailaska	3000	16	7	7		25	7
Thundr Crk	2000	7	7	7		7	6
Trevac	386500	64	43	63	+20	64	34
TRV	20166	37	18	35	+15	37	18
Vanalta	11500	8	8	8		21	5
Van Silver	8300	57	40	57	+12	125	35
Welland	9500	32	20½	28	−2	54	17
Westley	7000	62	58	58	−6	80	35
Westwind	3000	26	26	26	− ½	36	20
Yelowston	16000	35	28	30	−7	77	19
Yukonadn	3000	5	5	5	+1	18	4
Total sales, curbs							4,709,841
38 Advances,		38 Declines,				46 Unchanged	
TOTAL VOLUME THIS WEEK							12,369,979
126 Advances,		153 Declines,				157 Unchanged	

GOLD—SILVER BULLION & COIN,

FOR NOV. 28	BUY	SELL
Austrian 100 Coronas (0.98-oz.)	181	201
Mexican 50 Pesos	SPECIAL OFFER	
1-oz. Gold Wafer	179	199
100-oz. Silver Bar	440	535
Pre '67 Silver Coins (60-oz.)	225	270
'68 Silver Coins (37.5-oz.)		
Per $100 Bag	135	180

Note: Canadian Silver Coins sell at below bullion value. Ask for our FREE Gold-Silver Brochure. We buy and sell all coins.

MONARCH INTERNATIONAL
766 YATES 384-7156

FOR TRAVEL INSURANCE
P R Brown and Sons Ltd
762 Fort St
385-3435

BOATING YOUR BAG? ENJOY IT MORE! LIVE IN A TOWNHOUSE in OAK BAY VILLAGE
2134 Oak Bay Ave.
VIEW
MON. to SAT. 1-4
Prices from $43,500
Trade in Your Home

Whyte & Gower
Oak Bay Properties Ltd.
2227 Oak Bay Ave.
592-2407
VICTORIA'S LEADING CONDOMINIUM BROKERS

RECONDITIONED ELECTRIC TYPEWRITERS
REG. $325.00
Now $279.00
Underwood Manuals $149.00
All machines guaranteed one year parts and labour
CAPITAL OFFICE MACHINES LTD.
820 Fort St. 383-5700

Pemberton, Holmes

A. T. RAY JONES
A.A.C.I., R.I. (B.C.)

Mr. P. D. P. Holmes and the staff of Pemberton, Holmes Ltd., wish to take this opportunity to congratulate Ray, who serves with the firm as a **Real Estate Appraiser and Consultant**, on his election as **Governor** of The Appraisal Institute of Canada. In addition, Ray is a **Governor** of The Real Estate Institute of B.C. and is a fellow of The Real Estate Institute of Canada.

APARTMENTS FOR SALE
25 SUITES: 13 1-Bedroom, 12 Studios
$290,000
8 SUITES: 1 3-Bedroom, 6 2-Bedroom, 1 Studio
$150,000
For Details Call:
385-7721 BILL WEISS 598-8443
GARDNER REALTY LTD.

BRAND NEW WAREHOUSE
Minimum Concern with Maximum Return
FULLY LEASED—TRIPLE A TENANT
$128,000
For Further Information Contact
384-8126 JACK COLWELL 385-3018
Pemberton, Holmes Ltd
1000 Government St.

APARTMENT SITES
JAMES BAY
R-3 Zoned
Approx. 37,000 sq. ft. at $7.50 per sq. ft.
PRIME ESQUIMALT
R-3 Zoned
Approx. 38,000 sq. ft. at $6 per sq. ft
ESQUIMALT
R-3 Zoned
Approx. 34,000 sq. ft. at $5.45 per sq. ft.
For Details Call:
DAVE TAYLOR Res. 384-2718
BILL SIDHU Res. 477-5382
WESTMONT REALTY LTD.
27 Cadillac Avenue 386-6796

McCUBBIN, ENG & CO.
CHARTERED ACCOUNTANTS
824 FORT STREET — VICTORIA, B.C.
WISH TO ANNOUNCE THAT
ROMAN G. PAWLUK, C.A.
HAS BEEN ADMITTED TO PARTNERSHIP

NEIL NORTON AL TASSIE

OLYMPIC REALTY LTD. is pleased to announce the recent addition of Mr. Neil Norton and Mr. A. C. (Al) Tassie to our sales staff.
Mr. Norton is a graduate of the Royal Canadian Naval College and the Royal Naval Staff College, and brings with him many years of experience in the management field. Mr. Tassie, a graduate of the Universities of Manitoba and Western Ontario, has served several years as a Supply and Finance Officer in the Armed Forces, and most recently as Comptroller of Canadian Forces Base, Esquimalt.
Having recently completed both the pre-licensing and post-licensing courses conducted by the Real Estate Council of B.C. and the Victoria Real Estate Board, Al and Neil invite their many friends and acquaintances to let them assist with their Real Estate needs. Call either of them at Olympic Realty Ltd., 385-5741.

'ONE-WRITE' ACCOUNTING SYSTEMS
REPLACEMENT FORMS OR NEW SYSTEMS AVAILABLE FOR IMMEDIATE DELIVERY
FROM
Accountamatic ONE-WRITE' SYSTEMS LTD.
YOUR LOCAL MANUFACTURER
COMPLETE PEGBOARD ACCOUNTING SYSTEMS FOR YOUR BUSINESS OR PROFESSION
386-6211
You Can't Go Wrong With 'ONE-WRITE'

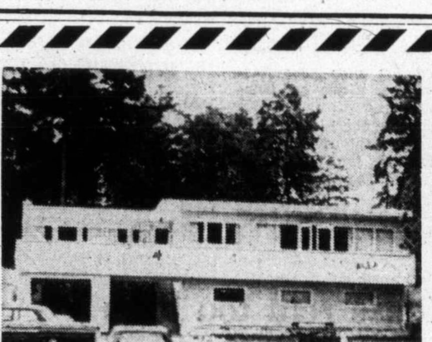

HOME and REVENUE
LIVE IN ONE AND RENT THE OTHER FOR $275 PER MONTH. Only 2 years old. Over 2350 sq. ft. finished. Each suite features 3 bedrooms, deluxe stove and fridge, drapes and wall-to-wall carpet. Washer/dryer in separate laundry/workshop. Vendors anxious. Asking **$69,500.**
384-8126 JERRY DOWNER 479-1174
Pemberton, Holmes Ltd.

BUYING A NEW HOME?? Then BUYER BE A WARE!!!
Yes . . .
Be aware that . . .
VICTORIA HUDAC
member builders provide buyers of their homes with a warranty!
Be aware that . . .
VICTORIA HUDAC
offers the services of their warranty committee to resolve consumer-contractor disputes related to member builders!
Be aware that . . .
VICTORIA HUDAC
protects the buyer! Be sure your new home is built by an association member and AVOID THE BUYER BEWARE PHILOSOPHY . . BE AWARE!!!
Victoria *hudac
* Housing & Urban Development Association of Canada
Formerly Victoria Home Builders Association

Have you met our IDB Advisory Services Officer?

He's here to help small businesses help themselves.

If you're wondering whether there's a federal government program that can assist your business, contact our Advisory Services Officer and he will tell you what federal programs may suit your needs and put you in touch with the appropriate offices.

In Victoria, call John Longman at (604) 385-3375 or write to him at
Industrial Development Bank
777 Broughton Street,
Victoria, B.C. V8W 1E3
idb ADVISORY SERVICES INDUSTRIAL DEVELOPMENT BANK

NEW HOMES
open for viewing
EXCEPT SUNDAY

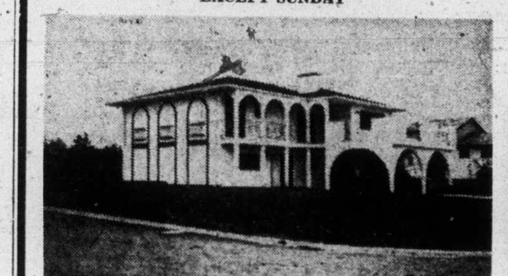

Impressive Spanish — Spacious Split Level — Handsome Contemporary
Your family will be surrounded by an ideal neighborhood in Gordon Head.
MAKE THAT STEP TO BETTER LIVING! TAKE A LEISURELY TOUR OF THESE REMARKABLE HOMES. Take Shelbourne to Torquay, follow Torquay one mile to Tiffin Heights Subdivision.
INFORMATION OFFICE AND FURNISHED HOME ON SITE
OPEN AFTERNOONS DAILY. PHONE 477-0122.
BLOCK BROS. REALTY LTD., 3636 SHELBOURNE

Market man's formula:

Let's have some discipline

TORONTO (CP)—In these days of shaken confidence in the economy, a strong voice has been raised for a return to a faith in the basic disciplines of the market.

Warren Goldring, 45, says there must be a renewed respect for the market "even when it is behaving as it is now."

As chairman of the Canadian Mutual Funds Association, elected to the post only last June, he brings a lot of authority and experience to bear on his observations of the market forces in the current high-inflation period.

Perhaps, even more significantly, he also heads AGF Management Ltd. of Toronto, a major Canadian mutual fund with accounts in excess of $280 million. He also has had a career as an insurance analyst and investment specialist.

In recent speeches and interviews, Goldring has been saying that the alternative to relying on a self-corrective market is what he calls authoritarian government control "which has proven to be ineffective in controlling prices."

He says short-term market swings cannot be rationally explained because they reflect the hopes and fears of hundreds of buyers and sellers each day. It was "virtually impossible to assess their level of confidence at any given time."

In making his case for market discipline, Goldring has history to back him. There have been 11 similar stock market declines in the last 150 years, an average of one every 14 years.

"In each of these occurrences, the market plunge acted as a corrective influence punishing economic excesses."

In six of the declines, poor or inadequate banking practices were involved. In the other cases, crop disasters were to blame.

He said some of the reasons for the current adverse market conditions are high interest rates, abruptly higher energy prices, labor demands, an over-abundant money supply, and the inadequacy of corporate profits when adjusted for inflation.

However, all these reasons, could be discarded because they "represent a vain attempt to rationalize the irrational-namely, the market."

Human judgment was the primary cause of today's irrational market. "And history shows very clearly that human beings act with a herd instinct and, when under stress, often in a most illogical manner."

One of his pet peeves is the way the government has set out to regulate the securities industry.

He estimates that there are fewer than 4,000 mutual fund and securities salesmen and partners of securities firms working full-time in selling securities.

"If one combines the total number of employees of the various securities commissions across this country, plus those government people in Ottawa concerned with security matters, plus self-regulatory organizations, including the stock exchanges, plus consultant-like accountants and lawyers attached to each of the previously-named groups, I would guess that the total would be in the neighborhood of 1,000."

The ratio, therefore, would be one regulator for every four active participants in the securities industry.

"This is a very heavy load for each of you to carry," he told the industry.

Meanwhile, he expounds a basic philosophy on how to cope with today's market.

"Trust yourself," he says. "Don't follow the herd, and speak clearly to your clients."

Santa Barbara drilling stalled

SANTA BARBARA, Calif. (AP) — A judge issued a temporary restraining order Friday barring Standard Oil of California from drilling 36 proposed wells in the Santa Barbara Channel.

The city of Santa Barbara and state controller-elect Ken Cory sought the restraining order, saying the state lands commission should have filed an environmental impact report before it approved the drilling last week.

Judge Charles Stevens set a hearing Friday, Dec. 13, to give Standard a chance to argue that the restraining order should be overturned.

Colonel coming home

TORONTO (CP) — Col. Harland Sanders, 84, whose family recipe for fried chicken is used in a network of 5,300 Kentucky Fried Chicken outlets, says he plans to come home to Canada where "you kin do business on a handshake."

Home means a house in suburban Cooksville, which he said "I love better than any place in the world" including Kentucky.

"Things have changed some since I was a boy in Kentucky," said the plump southern gentleman whose picture appears at the outlets of his 37-country chicken empire.

"We got more shysters down there to the square inch than you've got in a thousand square miles."

But a home in Cooksville does not mean the colonel is coming home to roost. His 84 years have not slowed him down in his "hustling from one scene to another" tending to the empire he started only 18 years ago.

Dealer can smile

CHICAGO (AP) — Guy Beaufort is one of the few car dealers wearing a smile these days.

With major car prices up and sales drastically down, Beaufort says business at his electric car dealership is on the upswing.

The reason, Beaufort says, is that an increasing number of shoppers say they cannot afford to pay $4,000 or more for a second car used primarily for short errands around town.

"A couple of months ago, my friends who are car dealers were laughing at me," he says. "Now my sales are increasing while theirs are decreasing."

Beaufort's dealership is one of about 27 retail outlets for the Vanguard electric car in Florida, parts of the Midwest, Texas and California.

He said his is the cheapest American-made car, listing for $2,390. The current model has a maximum speed of 28 miles an hour with a 50-mile range. He says it can be charged every night by plugging into any 110 volt household outlet at a cost of about 18 cents.

The car weighs 1,100 pounds —about one-third the weight of a regular medium-size auto —seats two and has space for four big bags of groceries, says Beaufort.

— AP

Beaufort and new model

It has only four moving parts, does not require oil changes, tune-ups, antifreeze and is non-polluting. Regular maintenance includes changing motor brushes every six months and a new battery every 14,000 miles or so at a cost of about $250. If the 2½-horsepower motor burns out, it costs about $50 to rebuild it.

The car's design is slanted in the front for less wind reistance and squared in the rear to take advantage of any following wind.

Beaufort has sold 27 cars since the first models appeared in July and has orders for seven of the newer models due for delivery next month. They have a maximum speed of 38 miles an hour.

"We're selling as many as we can make," says Robert Stone, national sales manager in Sebring, Fla., where a plant with about 25 workers turns out five or six models a day.

Plane tax scored

EDMONTON (CP) — Federal tax changes which add a 10-per-cent excise tax to aircraft used by private pilots and corporations amount to a crippling blow to Canada's aviation industry, said R. H. Cull, president of the Alberta Aviation Council.

The tax, applied to heavier cars, boats, motorcycles and aircraft, was designed to curb the use of fuel-hungry pleasure vehicles but will be a heavy blow to Alberta and the North where aircraft are the workhorses of ranchers and oil companies, Cull said in an interview Friday.

An aircraft which costs an airline $1 million will cost an oil company an additional $220,000 when all the new taxes are included, he said.

Cull said he could see no justification for putting the excise tax on aircraft used by groups like flying farmers, oil and pipeline companies and general businesses.

"We have found that it works much better to operate your own aircraft into the strips we develop to support drilling rigs rather than trying to charter commercial aircraft," said Cull, who is manager of Chevron Standard Ltd.'s aviation division.

"The high energy consumption aspect of the private aircraft is not valid. The farmer who uses his Cessna 150 to run into town for parts will use less gasoline than if he used his pickup truck."

Coal pact uncertain

PITTSBURGH (UPI) — Rumblings in the coal fields indicated Friday ratification by the 120,000 striking miners in the U.S. of a proposed new contract was not a certainty despite the urging of United Mine Workers officials.

BOND WEEK

Prices off sharply

TORONTO (CP) — Prices were sharply lower in fairly active trading on the Canadian bond market this week.

The short end of the market was down about 25 cents while mid-and long-term issues were down about 1¼ points. Provincials were down about three points and corporate issues were down about two points.

The market is facing $250 million in six new issues and the secondary market has moved sharply lower in response to both the new issues and a sagging U.S. bond market.

The offerings include $75 million for the Canadian Imperial Bank of Commerce and a $75-million issue for British Columbia Hydro.

There were two $25 million offerings — one for T. Eaton Acceptance Co. Ltd. and the ceptance Co. Ltd. and the other for Niagara Realty.

A $25-to $30-million Calgary Power Ltd. $100 par preferred share offering was also shown to exempt purchasers and a $15-million Alberta government Telephone issue was placed privately by Wood Gundy Ltd.

Day-to-day money was available Friday at 8 per cent.

The three-month treasury bill yield was up to 7.49 per cent from 7.48 per cent last week and the yield on six-months bills was up to 7.13 per cent from 6.99 per cent.

★ ★ ★

Yields

TORONTO (CP) — Selected bond quotes of Nov. 29 as provided Friday by the Bank of Nova Scotia with bid and ask prices:

	Bid	Ask
CANADA AND GUARANTEED		
5½ Oct 1 1975	98.60	98.70
5½ Apr 1 1976	92.85	95.00
9¼ Feb 1 1977 ext	105.40	105.50
9¼ Apr 1978 ext	105.75	106.00
6½ Jun 1 1979	95.50	96.00
7½ Dec 1 1980 ext	100.12	100.60
4½ Sept 1 1983	79.50	79.75
9¼ June 5 1994	101.25	101.75
PROVINCIAL AND GUARANTEED		
Alberta 7¾ Oct 15 1991	85.75	87.75
Man Hydro 11 Oct 1 1999	99.00	100.00
N.S. 7¾ Dec 15 1991	80.50	82.50
Ont Hydro 10 Nov 15 1999	99.44	100.06
Que 10¼ Nov 19 1995	100.50	101.50
Sask 10 Dec 2 1999	98.44	100.06
CORPORATIONS		
Steico 10¾ Sept 15 1994	102.50	103.50
Imp Oil 10¼ Aug 15 1994	101.50	102.50

CORNELL
YOUR COMPLETE LEASE CENTRE
— 1975 —
• VEGA from $75
• NOVA From $90
• CHEVELLE From $118
• MONTE CARLO From $118
• OLDS CUTLASS From $118
• CADILLAC From $235
• CHEVY PICKUP From $99
• CHEVY VAN From $99
CONTACT TONY McMANUS
CORNELL
(Dealer Licence D5388)
3050 DOUGLAS 385-5777

THANK YOU FOR UNDERSTANDING

KEN ALGER
Sales
(GM Grand Sales Master)
REMEMBER OUR NEW HOURS
Monday, 9 a.m. to 9 p.m.
Tuesday through Saturday, 9 a.m. to 6 p.m.
Come In Now and See the Brand New 75 Cars with GM's Maximum Mileage System.
EMPRESS
PONTIAC—BUICK—GMC
2867 DOUGLAS at TOPAZ
382-7121
(Dealer Licence D-7326)

INVEST NOW!
Only $28,000 for a Self-Owned Unit in
PENTHOUSE MANOR
2930 WASHINGTON ST.
THE NEW MOTEL CONDOMINIUM CONCEPT
CALL VAUGHN THOMPSON
386-7551
MELTON REAL ESTATE (B.C.) LTD.
MELTON—The Company Bringing More than Their Name to Victoria

MOVING & STORAGE
MOVING FRAGILE AND EXPENSIVE BELONGINGS
A lot of women worry about moving their heirloom china, or antiques and glassware. Don't. We handle these items all the time. Just show our moving counselor your fragile, valuable things and he'll take it from there. Maybe he'll suggest crating or special packing. We'll handle it as though it were our own. Because at Allied, "We move families not just furniture."

DOWELL'S
ALLIED VAN LINES
CALL 384-7191
630 ESQUIMALT ROAD
"We've been doing business since 1920"
JACK MILLER

Waterfront Executive Home

¾ ACRE — CORDOVA BAY
4879 Cordova Bay Road
A truly exceptional 3-year-old, 3-bedroom home designed by an architect and built by one of Victoria's better contractors. A very unique plan that takes full advantage of the magnificent view and affords the very best of family living. Family room off the kitchen, extra guest room in the full high basement. Separate large dining room. Fully landscaped lot offers a good deal of seclusion. This is one home that must be viewed to be appreciated.
$129,000
FOR SALE Royal Trust
GLEN or MARG McGREGOR
384-8001 or 477-3675
The Royal Trust Co.

LEASE YOUR CAR for business
as a professional man, can you afford to pass up vehicle leasing?
When you lease your vehicle, lease it from us — the car specialists. The demands on a professional man's time are overwhelming. Our custom-tailored leasing plan can relieve you of the time-consuming details of maintaining personal transportation. By leasing a vehicle at low cost you free your dollars for other purposes — simplify your tax accounting — assure predictable vehicle costs. See us for a professional look at leasing, no obligation. Cars and trucks are our business.
EXECUTIVE CAR LEASE LTD.
Yates at Cook
384-1144

SUBURBAN
LEASE
'75 FORD
F250 CUSTOM
STYLESIDE PICKUP
CAMPER SPECIAL
36 Months $164 Per Month
Phone or write for further information with "no obligation".
Manager
CLIFF FINLAYSON
SUBURBAN MOTORS
Dealer Licence D-5904

BOOK NOW...
Banquets, Receptions, Parties, etc.
from 25 to 1100 people
STARDUST
385-1031

Official I.C.B.C. Windshield Replacement Centre.
VICTORIA GLASS
360 BAY STREET 388-4811 or 388-4141

CORDOVA BAY
1.16 ACRES
Surrounded by majestic trees and parklike grounds, this immaculate 2-bedroom home is the ultimate in privacy and seclusion. Large living room, L-shaped dining room, wall-to-wall carpet throughout, double garage, fully fenced with a circular drive. Basement has set tubs and laundry facilities. Asking $60,000.
National Trust
JUNE HOUGHTON
Office: 386-2961
Res.: 477-6185

de Goutiere
JEWELLERS LTD.
Officially Appointed Jeweller for
PATEK PHILIPPE
World's finest Watch
A Patek Phillipe bracelet is an extraordinarily supple cloth of entwined 18 ct. gold. Hand made and solid, it is worn with ease and comfort. There is no secret; there are merely skilled and patient hands which have learned over the years how to shape, burnish, and solder each link individually.

Men's Ref. 4601/1 ..... $4400
(with calendar)
Ladies' Ref. 4188/2 ..... $2850
Both 18k yellow gold
2524 ESTEVAN
592-3224

SUITS FOR THE
BIG 'N TALL MAN
by such well-known manufacturers as SAVILLE-ROW, MICKEY ALLEN, RUBIN BROS., BOTANY 500, LOUNGE FASHIONS, HYDE PARK, PARK ROW and DRAPESHIRE.
Big sizes: 44-58
Tall and extra tall sizes: 40-50
Come in and browse. You'll find our prices are like our staff – friendly!
Mr. Big 'n Tall SHOP LTD.
Government and Johnson
Victoria 388-5933
Charge: Mastercharge
American Express

OPPORTUNITY
To buy a spacious 4-bedroom family home at a greatly reduced price.

387 FARVIEW ROAD
(Off Metchosin Road in Colwood)
Originally priced at $57,900. Now only $50,900. MLS 9929. Immediate possession if required. Just call for an appointment to view at any convenient hour.
384-8126 A. J. GREENE 385-0795
384-8126 A. C. ANDERSON 477-3994
Pemberton, Holmes Ltd.

SPECIAL DISCOUNT — 2 WEEKS ONLY
Builders Will Give $1,000.00 to $2,000.00 OFF LIST PRICE
If It Is Early Possession

ANN OF GREEN GABLES
would love this creation of beauty, and so will you. It has an attractive gable roof, stucco finish in apple green. Inside decor harmonizes in appealing green wall-to-wall carpet you'll love. Master bedroom ensuite. Built-in dish washer. Large sundeck off dining room. $64,900.
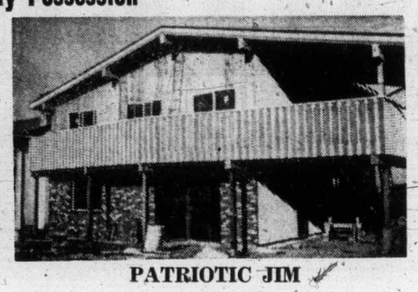
PATRIOTIC JIM
This is where you can hang your flag and cheer for the Red, White and Blue. Truly a beautiful home. Wrap-around sundeck, beamed roof. All wall-to-wall luxury carpet. Master bedroom ensuite. $68,000.
(MRS.) PAT FORBES 384-8359 – 477-1841
Block Bros. Realty

Mt. Doug, Esquimalt win B.C. cross-country titles

WHITE ROCK — Victoria runners were brilliant Saturday as Victoria schools dominated the B.C. high-school cross-country championships held in nearly ideal conditions at Crescent Park.

Victoria runners took six of the top 10 spots in the boys race and five of the top 10 in the giirls race and Mt. Douglas won the boys team championship and Esquimalt, led by Sharon Young, won the girls team championship.

Miss Young, who was undefeated in Island competition this season, covered the 3500-metre girls course in just over 12 minutes to win the girls individual championship.

Tom Griffin

Sharon Young

Val Duncan of Hillside (North Vancouver) finished second but the next three spots went to Victoria girls. Julie Rainey of Belmont was third, Sharon Doherty of Esquimalt fourth and Debbie Scott of Claremont fifth.

Ulla Hansen of Mt. Douglas took eighth place, while favorite Brit Lind Peterson of West Vancouver had to settle for sixth.

In the boys race, Greater Victoria champion Tom Griffin, was edged for second straight year by John Martins of Burnaby South, but his second-place finish helped Mt. Douglas retain the team championship it won for the first time last year.

Griffin finished 13 seconds behind Martins with a time of 19 minutes, 12 seconds.

Brian Blamey of Oak Bay, who upset Griffin for the Island title, finished third at 19:22, and Hugh Wilson of Vancouver Sentinel was fifth at 19:44, just one second ahead of Dave Cox of Vic High.

Jon Smith of Oak Bay was sixth, Kevin Kendall of Mt. Douglas was seventh and Bob Noble of Esquimalt finished ninth.

Mt. Douglas easily won the team event, beating second-place Claremont by 81 points on the reverse scoring system, while Esquimalt finished 46 points ahead of Hillside in the girls team standings.

The provincial titles were the first won this year by Victoria schools.

★ ★ ★

TEAM

Boys

1. Mt. Douglas	98
2. Claremont	179
3. Mathew McNair (Richmond)	197
4. Centennial (Fraser Valley)	237
5. Esquimalt	257
6. Hillside (North Van)	275
7. Oak Bay	304
8. Burnaby South	322
9. Vancouver Technical	329
10. McPherson Park (Van)	354

Girls

1. Esquimalt	102
2. Hillside	148
3. West Vancouver	152
4. Fraser Valley Christian	228
5. Claremont	2 2
6. Trafalgar "A" (Van)	275
7. McPherson Park	316
8. Garibaldi	318
9. Prince Charles (Creston)	327
10. Princess Margaret (Van)	350

INDIVIDUAL

Boys

1. John Martins, Burnaby South.
2. Tom Griffin, Mt. Douglas.
3. Brian Blamey, Oak Bay.
4. Hugh Wilson, Sentinel (Van).
5. Dave Cox, Vic High.
6. Jon Smith, Oak Bay.
7. Kevin Kendall, Mt. Douglas.
8. Tim Ott, Semiahmoo (White Rock).
9. Bob Noble, Esquimalt.
10. Jim Powell, Burnaby Central.

Girls

1. Sharon Young, Esquimalt.
2. Val Duncan, Hillside (North Van).
3. Julie Rainey, Belmont.
4. Sharon Doherty, Esquimalt.
5. Debbie Scott, Claremont.
6. Brit Lind Peterson, West Van.
7. Diane Pennington, Hillside.
8. Ulla Hansen, Mt. Douglas.
9. Sarah Neil, Prince of Wales (Van.)
10. Elaine Ross, Burnaby Central.

Dumont back at Nanaimo helm

NANAIMO — Jack Durstan has been released as coach of the Nanaimo Clippers of the B.C. Junior Hockey League.

General-Manager Pat Ginnell of the Victoria Cougars of the Western Canada Hockey League, the Clippers parent team, announced Saturday that Buddy Dumont and Earl Robinson of Nanaimo will take over the club immediately.

The team is in the cellar of the four-team Coastal Division of the BCJHL with a 7-17 won-lost record, 11 points out of third place.

Dumont was the coach and Robinson the assistant coach in 1972-73 when the Clippers won the Coastal Division title before bowing out in the semi-finals of the playoffs.

The coaching system will be the same with Dumont handling the team and Robinson taking over on road trips if Dumont cannot get away from his firefighting job.

James Bay, Cowichan post Ellis Trophy rugby wins

James Bay Athletic Association thumped UVic Vikings, 21-8, in a Victoria Rugby Union Ellis trophy match, Saturday at Macdonald Park, but only managed three tries.

In the Ellis competition, which is a round-robin for first-division teams only, the winner is decided by the number of tries scored.

Rod Fiddick, Gary Johnson and Chris Mills scored James Bay's tries Saturday and Barry Robbins got the other points with three converts and one penalty goal.

Mike Blades and Don Carson scored tries for UVic.

In the other Ellis Trophy match, Cowichan boosted its chances by scoring eight tries in a 40-0 pasting of Castaways at Cowichan.

Pat Simmons led the scoring with one try and four converts and Kevin Gillett and Ian Milne contributed two tries each.

In second division games, Demos Craviero's two converts helped James Bay get by UVic Norsemen, 16-12 at Macdonald Park; Don Burgess made one try, and kicked one penalty goal and two converts as Oak Bay squeezed by Agrarians, 19-18 at Windsor Park; Dale Milford scored two tries and kicked two converts and Nanaimo trounced Royal Roads, 30-9, at Royal Roads; Velox blanked Castaways, 16-0, at Lambrick Park; UVic Saxons defeated CFB Esquimalt, 14-4 at UVic.

Ellis Trophy

JAMES BAY (21) — Rod Fiddick, one try, Gary Johnson, one try, Chris Mills, one try, Barry Robbins, three convers, one penalty goal. UVIC VIKINGS (8) — Mike Blades, one try, Don Carson one try.

COWICHAN (40) — Kevin Gillett, two tries, Ian Milen, two tries, Pat Simmons, one try, four converts, Wes Thomas, one try, John Davis, one try, Bob Price one try. CASTAWAYS (0).

Second Division

JAMES BAY (16) — Jim Attenborough, one try, Bob Overgaard, one try, Bob Reid, one try, Demos Craviero, two converts. UVIC NORSEMEN (12) — Dave Horton, one try, Mike Stewart, one try, Brent Johnson, two converts.

OAK BAY (10)—Don Burgess one try, one penalty goal and two converts, Mac Lockhart, one try, Lloyd Anderson one try. AGRARIANS (18) — Kevin Poole, one try, Alan Kelly, one try, Gary Betteridge, two penalty goals, two converts.

NANAIMO (30) — Dale Milford, two tries, two converts, John Hepples, one try, Danny Fulla, one try, Bill Dryden, one try, Gord Hale, one try. ROYAL ROADS (9) — Simon Bekkering, one try, Jeff Young, one penalty goal, one convert.

VELOX (16) — Mike Smith, one try, two penalty goals, Bruce Johns, one try, Tom Cooper, one convert. CASTAWAYS (0).

UVIC SAXONS (14) — Doug Manning, one try, Bob Wright, one try, Gord Maranaro, one try, Dave Kroschminski, one convert. CFB ESQUIMALT (4) — Joe Akhurst, one try.

UNIVERSITY ESTATES
1709 McKenzie Ave.
(Between Shelbourne and the University)
EVERYDAY
Except Sundays and Holidays
1:30 TO 4:00 P.M.
Two and Three-Bedroom Units priced from
$52,338 to $54,681
384-8126 JOHN F. COLWELL 592-9828
Pemberton, Holmes Ltd
1002 Government Street

MOUNTAIN VIEWS
LANSDOWNE SLOPE

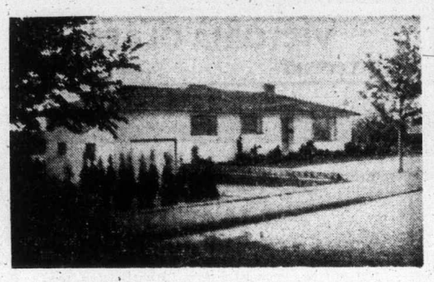

Extra large 3-bedroom home with full basement with rec. room and fireplace. A spotless, and well cared for residence you will be proud to own. Look inside. You will love it. Asking $69,500 and must be sold. M.L.S. 9885.

★ ★ ★

OAK BAY BORDER
LARGE LOT

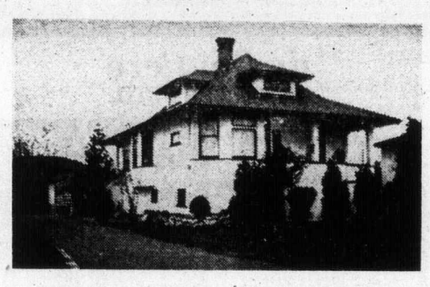

For the family to live freely. Many bedrooms, all carpeted, too many features to mention here! Close to buses, stores, schools. Owners transferred, must be sold. Asking $49,500.

★ ★ ★

Happy to show you these lovely homes at your convenience. Call
385-7721 CLIFF SALMOND 477-3626
GARDNER REALTY LTD.
899 Fort Street, Victoria, B.C.

2319 HOLLYHILL PLACE
(Off Lexington)

This Unique and Beautiful Luxury Home Will Be
OPEN FOR INSPECTION ON
SATURDAY, NOV. 30 — 2-4 P.M.
and
MONDAY, DEC. 2 — 2-4 P.M.
For the convenience of those seeking the unusual in decor and design. Accommodation provides 4 or 5 bedrooms, 2½ bathrooms in over 3,000 sq. ft. of lovely living space. Sweeping seaviews from the front of the house. Completely landscaped Ready for occupancy by Christmas. If you are seeking a home in the price range of $126,000 come and see this one!
In Attendance:
384-8126 MR. GREENE 385-0795
Pemberton, Holmes Ltd.
1000 Government Street

Beautiful Broadmead!
2 Exciting Homes Listed
Exclusively with Jeannie Dewhurst

Tastefully appointed and sparkling with owner's pride! Beamed ceiling living room and dining room, and dishwasher equipped kitchen only steps away from two gracious bedrooms and two bathrooms. Below, another bedroom, bath, den and family room with floor-to-ceiling fireplace connecting to cosy library.

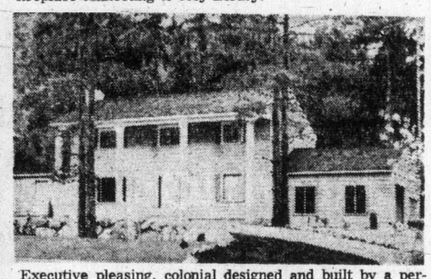

Executive pleasing, colonial designed and built by a perfectionist. Inviting entry highlighted by an elegant spiral staircase leading to four bedrooms (two king size) and two full bathrooms. Family oriented main floor features huge rec-room with fireplace, formal living room, separate dining room, kitchen with adjoining family room, 2-piece bath, utility, double driveway and garage.

FOR SALE
Royal Trust
"THE SIGN THAT SELLS"
Call now for information on these and other quality homes. Buying or selling, talk it over first with Jeannie Dewhurst, the realtor who believes in Broadmead
The Royal Trust Company
384-8001

THANK YOU FOR UNDERSTANDING

JACK BURT
Sales—Leisureland
(GM Sales Master)
REMEMBER
OUR NEW HOURS
Monday, 9 a.m. to 9 p.m.
Tuesday through Saturday,
9 a.m. to 6 p.m.
Come In Now and See the Brand New 75 Cars with GM's Maximum Mileage System.
EMPRESS
PONTIAC—BUICK—GMC
2867 DOUGLAS at TOPAZ
382-7121
(Dealer Licence D-7326)

A Classic.

A classic concept in living, in comfort, in convenience. Lord Selkirk Estates. We've borrowed a name from history, and now we're making history of our own. This is superb contemporary living for the discerning few, because, like all true classics, Lord Selkirk Estates is a limited edition: only 38 units comprise the collection. Our many luxury features are complimented by the peaceful setting overlooking the Gorge Waters on quiet Selkirk Avenue. To appreciate the complete concept of this classic new condominium complex, you must see it first hand. For full details and a personal invitation, call Bayshore Realty. But plan to do it very soon, Lord Selkirk Estates is a limited edition.

853 SELKIRK AVE.

Priced from $39,000 to $48,000
High Quality Wall-To-Wall Carpeting / 2 Balconies / Deluxe "U" Kitchens / Dishwashers (optional) / Some Skylights and Family Rooms / 2 Bedrooms / 2 Bedrooms and Den / Laundry Room within Suite / Sauna / Covered Breezeway to Entrance / Whirlpool Bath / Fully Landscaped

LORD SELKIRK
ESTATES

Open for viewing: Monday thru Friday 1:00 p.m. to 8:00 p.m.
Saturday 10:00 a.m. to 5:00 p.m.
Bayshore Realty Ltd.
512 FORT STREET, TELEPHONE 388-6424
A CONCORD DEVELOPMENT

OPEN SUNDAY
10 a.m. to 9 p.m.
SUPER SUNDAY
You Could Get Your Purchase ½ PRICE
NO MATTER WHAT PRICE!
mandel FLOOR COVERINGS 3196 DOUGLAS 382-8276

NOW SELLING
on a long-term lease basis:
ORCHARD HOUSE
647 Michigan Street
$5,000 Minimum Down Payment
Balance at 10%
featuring:
- Studio Suites from $19,550
- One-Bedroom Suites from $26,900
- Two-Bedroom Suites from $36,500
- Heated Outdoor Swimming Pool
- Sauna Bath
- Swirl Pool
- Underground Parking

Orchard House is Open
For Viewing Daily EXCEPT SUNDAY
We will be happy to discuss taking your present home in trade
RICHARD CANE
CAM MacLEAN
PACIFIC STRATA SERVICES LTD.
201-727 Johnson Street
386-2437

Engineered Homes
Canada's Most Honored Builder
A NEW HOME
IN NORTHRIDGE TERRACE IS
YOUR BEST BUY
21 Homes in 9 different models to choose from.
Come and see the advantages of buying direct from one of Canada's largest and most honored builders
Full warranty policy,
Prepaid legal fees,
1 year free fire insurance,
Paved Curbed Streets,
Underground wiring
On Municipal sewers
SHOW HOME 479-2611
OPEN FOR INSPECTION
1 p.m. to 5 p.m. every day
or by appointment
Take Mann Ave. off Glanford Ave. and follow the signs to a beautiful parkland setting surrounded b tall trees, bubbling beautiful parkland setting surrounded by tall trees, bubbling shopping, just 10 minutes from Downtown Victoria.
HARRY ATKEY Eves. 598-1737
CALL ANYTIME
W. R. (BILL) McINNIS Eves. 479-2286
ENGINEERED HOMES LTD.
385-6211 19 Cadillac Ave. 385-6212

Chaotic ending to title fight

PARIS (AP) — Rodrigo Valdes, World Boxing Council middleweight champion, knocked out Gratien Tonna of France in the 11th round Saturday in a scheduled 15-round title bout that ended in chaos.

Tonna, bleeding from his nose and around both eyes, was backed into a corner by the champion from Colombia who fired a flurry of punches. Both fighters became entangled and, as referee Jean Deswert of Belgian moved in and began to separate them, Valdes fired two hard rights to Tonna's head.

Then, as Deswert backed Valdes away, Tonna dropped to his knees and stayed there while he was counted out.

Fans charged the ring screaming "we've been robbed."

Punching and shoving broke out among the fans who went in the ring and many of them were thrown from the ring by police.

Tonna said his handlers told him to stay down when he was knocked to his knees.

"The referee said break. I moved back. I dropped my guard and the other guy got me with three fast shots. When I went down I wasn't hurt. The guys in the corner said 'stay down, you are world champion, you'll get the disqualification.' "

Deswert said the blows may have come before he signalled for the action to continue. But he said "Tonna was trying to force a disqualification."

"He had all the time in the world to get up. It was a knockout. Valdes won the fight cleanly."

The victory paves the way for the 28-year-old Colombian to fight Carlos Monzon of Argentina, World Boxing Association champion.

Valdes, winning for the 54th time against two losses and a draw, made about $75,000 on his percentage from his first defence of the title he won last May by knocking out Benny Briscoe of Philadelphia in the seventh round. Tonna was guaranteed $40,000.

Player's Brazilian lead reduced

RIO DE JANEIRO (AP) — American Mark Hayes fired the low round Saturday but favored Gary Player held a four-stroke lead after three rounds of the 29th Brazil Open golf championship.

Hayes shot a three-under-par 66 and has a total of 200 after 54 holes in the four-day tournament.

Player, who shot an incredible 10-under-par 59 Friday, shot a one-over-par 70, for a total of 196 in the $24,000 tournament.

Flying 'Y' runners second

COQUITLAM — Victoria Flying "Y" track club managed a pair of second-place finishes in the junior development bantam cross-country meet Saturday at Monday Park.

The boys finished behind Coquitlam Cheetahs and the girls were edged by South Fraser Track Club.

Kevin Martinek with a fifth-place time of 15:24 led the Victoria boys team, while Kerry Loukes topped the girls team with a second-place time of 11:06.

Ward Francis of Coquitlam won the boys race in 14:54 and Shelley Baldwin of Richmond took the girls event in 10:47.

Other Flying "Y" finishers were: Jay Loukes (8th), Doug Burgess (11th) and Rick Poulin (27th) in the boys race; Sharon Laturnus (6th), Lisa Currie (11th) and Roberta Smith (17th) in the girls race. Cathy Cavin of Victoria Mercuries finished 10th.

Playland bonspiel starts Thursday

Bob Gallaugher will be out to defend his title in the 13th annual men's bonspeil starting Thursday at Playland Curling Club.

Gallaugher, playing out of the host club, is one of 64 rinks entered in the four-event spiel which continues until Sunday with finals scheduled at 3 p.m.

All but 16 rinks get into action Thursday with the remainder getting under way at 3 p.m. Friday.

First draw for all rinks:

THURSDAY

5:30 p.m. — Don Hepburn (Dun) vs. Don Elgood (Vic), Cole Graf (Vic) vs. Stan Thame (Vic), Fred Middleton (Play) vs. Bill Gostick (Play), Gordon Hooey (Vic) vs. John Piper (Play), Ed McDormand (Vic) vs. Harvey Mossop (Play), Ralph Sinden (Vic) vs. Bill Page (Vic), Mick Smith (Play) vs. Peter Jonsson (Vic), Edd Moyes (RC) vs. Ray Benwell (Play).

7:45 — Glen Phillips (Nan) vs. Gordon Stewart (Dun), Mel Gardner (RC) vs. Art Reid (Play), Rick Watson (RC) vs. Doug Watson (Vic), Tony Gutoski (Vic) vs. Greg Bath (Play), Randy Semple (Play) vs. Neil Dickson Play), Wayne Statton (Vic) vs. Duncan Cavers (Vic), George Paul (Play) vs. Bob Odeh (RC), Jack Trueman (Vic) vs. Vern Kaspick (Dun).

10:00 — Don Lowdon (Vic) vs. Selby McCorquodale (Play), Steve Skillings (RC) vs. Gary Webster (RC), Red Yells (Play) vs. Bob Holler (Play), Jim Dangerfield (Play) vs. Nils Sioberg (Esq), Duncan Ross (Play) vs. Dave Wilson (Play), Gordon Walker (Vic) vs. Stan Olson (Play), Ron Young (RC) vs. Brad Clarke (Vic), Doug Amos (Play) vs. Jim Kinghorn (Play).

FRIDAY

3 p.m. — Brian Harvey (Qual) vs. Bud Bondesen (Vic), Bill Reed (Qual) vs. Roy Bird (Play), Jim Gallaugher (Play) vs. Bud Taylor (Vic), Bob Gallaugher (Play) vs. Ed Bohnet (RC), Jim Coffey (Vic) vs. Harvey Thomson (Play), Bob Hawkes (Vic) vs. Al Wilson (Play), Harry Gulka (Play) vs. Ed Taylor (Cow), Dick Austin (Vic) vs. Paul Raike (Vic).

CAREERS

MALASPINA COLLEGE

A group of people at Malaspina College, Nanaimo, are interested in forming a co-operative day care society for under three-year-old children, opening in January, 1975. It needs one person with either British nursery nanny or Ontario mothercraft training. It will also consider applicants with pre-school training and experience with under threes.

Interested persons are invited to submit resumes to:

D. Einblau,
Department of Sociology,
Malaspina College,
Nanaimo, B.C.

EXPERIENCED MATURE SALESMAN

required for meat packing plant. Salary plus medical and dental plans among company benefits.

Apply in confidence to
Victoria Press
Box 271

CAMOSUN COLLEGE

invites applications for position of

BUYER

Responsible for total purchasing function in respect of a broad range of supplies and equipment for academic/technical/vocational programs. The specialized and responsible nature of the position involves development of cost effective purchasing system and maintenance of close liaison with College staff and suppliers.

Requires knowledge of purchasing methods and procedures, sources of supply, markets, price trends, grades and qualities of materials, office procedures (in commitment accounting system) and the relevant laws and regulations, together with ability to maintain effective working relationship with College staff. Experience in a college or vocational school setting would be an asset.

Salary range: (1974 rate) is $841-$1023 per month (currently under negotiation).

Please submit resume, including references, no later than December 11/74 to:

THE BURSAR, CAMOSUN COLLEGE
1950 Lansdowne Road, Victoria, B.C.
592-1281

PROVINCE OF BRITISH COLUMBIA
invites applications for

DISTRICT DEVELOPMENT OFFICERS

$18,770-$22,080

These positions are open to both men and women

The Department of Housing offers career opportunities at the following locations—VICTORIA, VANCOUVER, KELOWNA, and PRINCE GEORGE. Please state area(s) desired in order of preference.

The successful candidates of these important new positions in the Acquisition and Development Branch will be under the general direction of the Director of Development, and will be required to administer a Branch office related to regional geographic areas encompassing a wide variety of urban and semi-rural communities, to ensure that complete information is conveyed and service provided to Municipal and Regional district authorities regarding policy and programs of land development, housing assistance and urban redevelopment; to aid societies, co-operative groups and individuals in solving housing problems; to assist with the formation of non-charitable societies and associations, providing appropriate advice in the development of plans and information regarding the limitations and provisions of financial assistance, to work closely with Federal, Municipal and other Provincial agencies respecting Provincial and Federal/Provincial programs; to maintain liaison with the construction industry, to study and interpret information and statistics pertinent to methods, efficiency, constraints and costs of land servicing and building construction in the region; to report activities affecting municipal expansion, to submit periodic reports on population growth, vacancy rates, housing needs, municipal works and services and the availability of land for various housing needs. Requires, preferably, a recognized university degree in an appropriate discipline, or equivalent and broad experience at responsible level in the field of land and housing development, a thorough knowledge of related Federal and Provincial legislation and policies, demonstrated ability to present information in an interesting and understandable manner; preferably experienced in dealing with elected and appointed officials and the general public.

Obtain applications from the public service commission, 544 Michigan Street, Victoria, V8V 1S3, and return by December 11, 1974.
COMPETITION NO. 74:3283.

Career Openings?

SPREAD THE WORD THROUGH

THE CAREER PAGES EVERY WEEKEND IN YOUR VICTORIA DAILY NEWSPAPERS

LOOKING FOR CAREER OPPORTUNITIES?

Potential Employers Spread The Word . . .

IN THE CAREER PAGES EVERY WEEKEND IN YOUR VICTORIA DAILY NEWSPAPERS

MALASPINA COLLEGE
may require

PART-TIME INSTRUCTORS
for the
JANUARY-APRIL, 1975 SEMESTER

TO TEACH THE FOLLOWING COURSES:

1. COMMUNICATIONS IN ACTION—for Business students—University degree preferred. Experience in teaching business, industry or government would be helpful. (To be taught in Lake Cowichan.)
2. HEALTH & NUTRITION—for Early Childhood Education & Care students.
3. CANADIAN HISTORY
4. CULTURAL-SOCIAL GEOGRAPHY
5. INTRODUCTORY HUMAN GEOGRAPHY
6. ECONOMIC GEOGRAPHY OF B.C.

(3–6: Master's degree or equivalent required)

Apply in writing to: G. Bauslaugh
Dean of Instruction
Malaspina College
375 Kennedy Street
Nanaimo, B.C.
V9R 2J3

BRITISH COLUMBIA ASSESSMENT AUTHORITY

The British Columbia Assessment Authority is a Crown Corporation with its head office located in Victoria, B.C. The Authority's purpose is to establish and maintain assessments that are uniform throughout the Province of British Columbia. To meet this purpose the Authority has created the following senior level positions which will appeal to those individuals who have a sound work achievement record

DIRECTOR OF ASSESSMENT STANDARDS
$24,000 to $27,000

To direct the activities of the standards division within the framework of Authority policy, practices and procedures. This position has the responsibility for developing and administering educational and training programs; developing and administering a research and statistical section, supervising appraisal and office audits, supervising the preparation and maintenance of manuals, plus other duties related to the position assignment. Candidates should possess a University degree or A.A.C.I. or R.I.(B.C.) and have an extensive administrative background related to the position assignment; or an equivalent combination of education and experience. A sound supervisory and organizational background is essential

Location Victoria, B.C.
Competition No 74-74
Closing date December 13, 1974

DIRECTOR OF APPRAISAL SPECIALISTS
$24,000 to $27,000

To direct the activities of several groups of appraisal specialists within the framework of Authority policy practices and procedures. This position has the responsibility for co-ordinating and directing the activities of the timberland appraisal section farm appraisal section, and the industrial commercial and equipment appraisal sections. The incumbent will also be responsible for other related duties arising from the psoition assignment, including but not limited to liaison with other directors, preparing procedure manuals and regulations and instructions. Candidates should possess a University degree, or A.A.C.I. or R.I.(B.C.) and have an extensive administrative background related to the position assignment, or an equivalent combination of education and experience. A sound supervisory and organizational background is essential.

Location, Victoria, B.C.
Competition No. 74-8A
Closing date, December 13, 1974

CO-ORDINATORS—FIELD OPERATIONS
$24,000-$27,000

The two field co-ordinators will be responsible to the Assessment Commissioner for the effective implementation and co-ordination of policies pursuant to the requirements and provisions of the Assessment Act and the Assessment Authority of British Columbia Act, on a province-wide basis. Must be capable of assisting in the formulation of policies and have a sound working knowledge of statutes affecting the assessment of real property. Considerable background in equalization and administration and an ability to exercise tact and independent judgment in dealing with the public and assessment personnel in the field. Primary role is one of liaison between the field function and head office, advising and assisting assessors in establishing and maintaining equitable assessments throughout the Province of British Columbia and the carrying out of other related duties arising from the position assignment. Candidates should possess a University degree, or A.A.C.I. or a real estate diploma from a recognized University and have an extensive administrative background related to the position assignment, or an equivalent combination of education and experience A sound supervisory and organizational background is essential

Location: Victoria, B.C.
Competition No. 74-17

Closing date: December 13, 1974

DIRECTOR OF ASSESSMENT AUDIT
$24,000 to $27,000

Responsible to the Assessment Commissioner for the direction and co-ordination of field assessment audit teams working under senior appraisers. Must have considerable assessmentappraisal background with the ability to analyze statistical and field reports and recommend remedies where necessary. The audit section will be required to act independently of other field and head office functions, with the emphasis on objectivity and accuracy The incumbent must have a sound knowledge of assessment administration, sampling and appraisal techniques Candidates should possess a University degree or A A C I or a real estate (appraisal) diploma from a University of recognized standing and have an extensive administrative background, or an equivalent combination of education and experience A sound supervisory and organizational background is essential.

Location Victoria, B.C
Competition No. 74-16
Closing date December 13, 1974

Please direct detailed resumes outlining education and experience and salary expected to

Personnel Officer
British Columbia Assessment Authority
517 Fort Street,
Victoria, B.C.
V8W 1E7

PROVINCE OF BRITISH COLUMBIA
requires

HOSPITAL PLANNING CONSULTANTS
VICTORIA

These positions are open to both men and women

B.C. Hospital Insurance Service, Construction & Planning Division. Under direction, to provide advice and assistance to hospitals and their architects regarding long-term development programs, as well as hospital planning and layout. Requires graduation from a school of recognized standing specializing in hospital administration, or equivalent specialized education and training, coupled with extensive hospital experience, preferably with experience in hospital planning.

SALARY—$1,133-$1,353 (under negotiation)

Obtain applications from the PUBLIC SERVICE COMMISSION, 544 Michigan Street, VICTORIA, V8V 1S3 and return by December 18, 1974. COMPETITION NO. 74:3375.

THE NEW BRUNSWICK ELECTRIC POWER COMMISSION Requires 2

ELECTRICAL ENGINEERS

In the System Protection Group — Head Office, with headquarters in Fredericton.

Reporting to the System Protection Engineer, the Electrical Engineer is responsible for the overall relay co-ordination of the system and generating protection equipment, and provides engineering direction in the operation, commissioning, and maintenance of the System Protection and control equipment and of the generating protection equipment.

Applicants must have a minimum of two years experience in related field.

Starting salary will be commensurate with qualifications and experience.

Applicants wishing to be considered for these appointments should write, stating their qualifications, no later than December 13th to:

The Employment Officer
NBEPC
527 King Street
Fredericton, N.B. E3B 4X1

PROVINCE OF BRITISH COLUMBIA
requires

LAWYERS

DEPARTMENT OF THE ATTORNEY-GENERAL
VARIOUS LOCATIONS
$13,395-$30,910

These positions are open to both men and women.

The persons appointed to these positions will act as Crown Counsel in the Criminal Courts of British Columbia including the Provincial, County and Supreme Courts and the Court of Appeal; also, to be responsible for giving advice to the police and other personnel in the criminal justice system. Positions are available throughout the Province.

Appointment of applications and the starting salary will be commensurate with experience and qualifications. Successful applicants will be eligible for the full range of Public Service benefits.

Requires membership, or eligibility for membership, in the Law Society of British Columbia. Interviews will be held in major cities if there are suitable applications.

Obtain applications from the PUBLIC SERVICE COMMISSION, 544 Michigan Street, Victoria, V8V 1S3, and return by December 18, 1974.

COMPETITION NO. 74:3388.

Applications For
POLICE PERSONNEL
Are Being Accepted By The
SAANICH POLICE DEPARTMENT

QUALIFICATIONS:

1. Canadian Citizen or British Subject
2. Men: 5'8", 160 lbs. minimum
   Women: 5'4", 120 lbs. minimum
3. Grade 12 or equivalent
4. Excellent Health and Moral Character
5. Starting Salary of $9276 per annum with regular increases to $13,248 after three years.

To obtain full details and an application form, apply in person or write to The Saanich Police Dept., 760 Vernon Ave., Victoria, B.C. V8X 2W7. Ph. 388-4321.

Public Service Canada — Fonction publique Canada

These competitions are open to both men and women who are residents of British Columbia.

PAYROLL AUDITOR
Department of National Revenue—Taxation
Salary: $12,879-$14,601
Vancouver, Victoria and Penticton, B.C.

DUTIES: Under supervision, audits payroll records and other documents of businesses of all types and sizes, both incorporated and unincorporated; writes reports on completed payroll audits; instructs employers in the requirements of the law and performs other duties.

Please quote Reference No. 74-V-TAX-1 on all correspondence.

FIELD AUDITOR
Department of National Revenue—Taxation
Salary: $12,879-$14,601
Victoria, B.C.

DUTIES: Under general supervision, audits in the field, the business records of taxpayers reporting income from professions, primary producers and less complex small businesses; writes reports on audit results; provides information concerning the application of the Income Tax Act and regulations; performs other related duties.

Please quote Reference No. 74-V-TAX-203 on all correspondence.

QUALIFICATIONS: University graduation combined with evidence of definite aptitude for general administration or the equivalent combination of education, training and experience. Related work experience and knowledge of accounting and auditing techniques. Knowledge of the English language is essential.

Apply IMMEDIATELY to: Chief of Personnel Division, Dept. of National Revenue, 1110 West Georgia Street, Vancouver, B.C. Telephone 666-3141.

Obtain Application Form PSC 367-4110 at Post Offices, Canada Manpower Centres or Public Service Commission of Canada offices. Appointments as a result of this competition are subject to the provisions of the Public Service Employment Act.

Bay Meadows racing results

SAN MATEO, Calif. — Results of Saturday's thoroughbred racing at Bay Meadows:

First Race — $4,500, claiming, three-year-old fillies, six furlongs.
Sadies finale (Pineda) $13.60 $5.80 $3.80
Regal Veil, (Arnold) 4.40 2.80
Rulla Ann (Mahorney) 3.20
Also ran: Store Bought, Belle Petrone, Fast Faucet, Inda Lake, Red Running Good, Wing Mold, Menuki, Mark Over, She's A Dynasty. Time 1:10 2-5.

Second Race — $5,000 claiming, three and four-year-olds, one and one-sixteenth mile.
Olev Sharp (Baze) $21.20 $8.60 $5.80
Quietly Noble (Travers) 11.40 7.00
Happy Indian (Leonard) 13.20
Also ran: Lyndhurst, Revel Devil, Lu Kings Kay, Island Discovery, Sier Sierra, Larks Fur, King Thallo, Garden Song, Confidentially. Time 1:45 1-5.
Daily Double paid $121.40.

Third Race — $5,000 claiming, three year-olds and up, six furlongs.
Roving Gem (Diaz) $7.60 $4.80 $3.60
Kings Lancer, (Cruz) 16.40 9.40
Dudley Bey (Baze) 5.60
Also ran: Stararco, Riverlea Boy, King Kiwi, Viva America, War Lord II, Rag Time Joe. Time 1:10.

Fourth Race — $9,000 allowance, three-year-olds, one mile.
Smile For Action (Travers) $5.60 $3.40 $2.80
Nickels and Dimes (Wilburn) 5.40 4.80
Duke Larraine (Baze) 4.80
Also ran: Trustwood, Bold 'N Easy, Power Reigh, Gleeful Host, War Prince. Time 1:35

Fifth Race — $4,000 allowance, one-quarter mile.
Interpose (Diaz) $15.20 $7.60 $6.20
Pats Problem (Krasner) 5.40 3.60
Wild Melee (Gonzalez) 4.80
Also ran: Max Alert, Candis Prince, Kainluk, Positive, Vain Lass, Bold Air, Fort Road, Do Re Jo, Presentation, Dionisios. Time 2:03 4-5.
$5 Exacta paid $211.50.

Sixth Race — $10,000 allowance, three-year-olds and up, fillies and maidens, one mile.
Mini Midi Maxi (Mena) $7.40 $4.40 $3.40
Stately Game (Olivares) 16.60 7.00
Fast Courier (Gonzalez) 5.00
Also ran: June Dear, Charging Belle, Still Blazing, Fresh Pepper. Time 1:35 2-5.

Seventh Race — $9,000 allowance, three and four-year-olds, six furlongs.
Driftin' Along (Olivares) $8.20 $5.80 $4.60
J. Sir Rah (Lague) 24.20 9.80
Star Of Summers (Arnold) 5.40
Also ran: Wodeco, Jimmylin, Tweeber, Pee Jay Kit, Running Flett, Mr. Airstream, Port Of Glory. Time 1:09.
$5 Exacta paid $875.00.

Eighth Race — $25,000-added stakes, two-year-olds, one and one-sixteenth miles.
Al The Doctor (Gonzalez) $3.80 $3.00 $2.60
Rock Of Ages (Yaka) 5.40 3.40
Mr. Paul (Pierce) 3.20
Also ran. Podium, Cam Bay, Wild Tactics, Friendly Steel, Tumeko. Time 1:41 3-5.

Ninth Race — $10,000 claiming, three-year-olds and up, one mile.
Malert (Pineda) $8.40 $3.60 $2.80
Win Desmond (Yaka) 3.00 2.40
Fleets Deal (Valdez) 2.40
Also ran: Mincemeat, Stick Boy, T.V. Tony. Time 1:35 1-5.
$5 Exacta paid $66.00.
Attendance 14,917. Mutuel handle $1,920,612.

New contract for Rick Ley

HARTFORD (AP) — Defenceman Rick Ley has signed a new multi-year contract with New England Whalers of the World Hockey Association, general manager Jack Kelley announced Saturday.

Ley, who has scored two goals and nine assists this season, is in the last year of a three-year contract. He spent three and a half years with Toronto Maple Leafs of the National Hockey League before joining the Whalers.

GIANT DISCOUNT
P.D.Y. FOOD CENTRE
CRAIGFLOWER and TILLICUM
Prices Effective: Sun., Mon., Tues., Wed. December 1, 2, 3, 4
WEEKDAYS 9 to 9
SUNDAYS 10 to 7
We Reserve the Right to Limit Quantities

Tetley TEA BAGS 144 Bags 1.49
Swift Butterball TURKEYS 18-lbs. and Over lb. 85¢
Government Inspected PORK CHOPS lb. 1.09
Breakfast Delight BACON 1-lb. Pkg. 1.19
Catelli SPAGHETTI MACARONI 5-lb. Box 1.39
Nabob INSTANT COFFEE 10-oz. Jar 1.29
Catelli Family Size MACARONI and CHEESE DINNERS 4 11-oz. Pkgs. 1.00
Village or Blue Bonnet MARGARINE 3-lb. Pkg. 1.79
Maple Leaf CANNED HAM 1½-lb. Tin 2.19
Laundry Detergent SUNLIGHT 5-lb. Box 1.89
Snoboy TOMATOES 1½-lb. Tray 49¢
Snoboy CELERY Each Stalk 25¢

Zellers Hillside

MONDAY DECEMBER 2nd
SHOP EARLY WHILE QUANTITIES LAST
$1.49 Day

CHRISTMAS GIFT GUIDE

GIFTS FOR HER
FAMOUS NAME SPRAY COLOGNES. Reg. 1.07. SALE 2/1.49
BUBBLING BATH OIL 32-oz. Reg. 1.99. SALE 1.49
COLOGNE AND DUSTING POWDER GIFT SET. Reg. 2.29. SALE 1.49
SOFTIQUE BATH OIL BEADS. 16-oz. Reg. 1.67. SALE 1.49
DESERT FLOWER BATH OIL BEADS 16-oz. Reg. 1.59. SALE 1.49
YUCCA DEW SHAMPOO 12.3-oz. Reg. 2.07. SALE 1.49
ONE SIZE PANTY HOSE Reg. 2 for .97. SALE 4/1.49
LADIES' CARDIGANS 100% Acrylic. S.M.L. Reg. 8.76. SALE 5.49
ZELLERCREST CARDIGANS 40-44. 100% Acrylic. Reg. 7.77. SALE 4.49
LADIES' FORTREL PANTS Sizes 12-16. Reg. 10.87 - 16.66. SALE 6.49
LADIES' FLORAL HALF SLIPS S.M.L. Reg. 2.98. SALE 1.49
LADIES' NYLON BRIEFS AND BIKINIS S.M.L. Reg. 52¢ pair. SALE 4/1.49
LADIES' PRINT BIKINIS S.M.L. Reg. 98¢ pair. SALE 2/1.49
LADIES' BIG, BIG BUY BRIEFS AND BIKINIS S.M.L. Reg. 1.77. SALE 1.49
WOMENS' VINYL MULE SLIPPERS Sizes 5-9. Assorted colors. Reg. 3.26. SALE 2.49
STAMPED GOODS FOR EMBROIDERING Reg. 1.96. SALE 1.49
SOUTH MAID CROCHET COTTON Assorted colors. 550 Yards. Reg. 1.00. SALE 2/1.49
MINI SEWING CHEST Assorted colors. Reg. 2.99. SALE 2.49
8" DRESSMAKERS SHEARS Reg. 7.00. SALE 5.49

GIFTS FOR HIM
BRUT 33 SOAP ON A ROPE Reg. 2.33. SALE 1.49
BRUT 33 LOTION Reg. 3.50. SALE 2.49
BRUT FRENCH MILLED SOAP Reg. 1.00. SALE 2/1.49
MEN'S ZELLERCREST SOCKS Cushion sole. Sizes 10-12. Reg. 2.00. SALE 1.49
MEN'S WOOL/NYLON SOCKS Sizes 10-13. Reg. 1.75. SALE 1.49
MEN'S "FLORIDA" SHORT SLEEVE SPORT SHIRTS Reg. 7.96. SALE 6.49
MEN'S BOXED TIE AND SOCK SET Reg. 4.44. SALE 3.49
MEN'S BOXED HANDKERCHIEFS Reg. 1.96 - 2.29. SALE 1.49
MEN'S BOXED HANDKERCHIEFS Reg. 2.96. SALE 2.49
RETRACTABLE UTILITY KNIFE Reg. 1.87. SALE 1.49
HARD COVER BOOKS Discontinued titles. SALE 2/1.49
BLACK & DECKER SANDING BELTS Reg. 1.96. SALE 1.49
ZELCO FLASHLIGHTS WITH 2 BATTERIES Reg. 1.99. SALE 1.49
CAR AIR FRESHENERS Reg. 1.07. SALE 2/1.49
CAR AIR FILTER C.A. 23 - Reg. 1.80. SALE 1.49
CRANKCASE VENTILATION FILTER Reg. 1.80. SALE 1.49
S.T.P. RADIATOR TREATMENT Reg. 96¢. SALE 2/1.49
LOCK DE-ICER Reg. 77¢. SALE 2/1.49
OIL CHANGE KITS Reg. 3.33. SALE 2.49
BRUSH WITH TRAY SET Reg. 1.67. SALE 1.49
CAR MATS Reg. 1.66. SALE 1.49
KOOKY CANOOKY STICKERS Reg. 69¢. SALE 3/1.49
CITY SLICKER STICKERS Reg. 75¢. SALE 3/1.49

GIFTS FOR BOYS AND GIRLS
CHILDREN'S NYLON KNEE HOSE Sizes 6-7½ and 8-9½. Reg. 1.04. SALE 2/1.49
CHILDREN'S RAIN BOOTS Sizes 6-10. Reg. 2.96. SALE 2.49
BOYS' AND GIRLS' COTTON KNIT TOPS Size 4-6x. Reg. 1.97. SALE 1.49
TOQUES Assorted colors. Reg. to 2.27. SALE 1.49
BOYS' DRESS PANTS 100% Polyester. Sizes 3-6x. Reg. 3.86. SALE 3.49
BOYS BRIEFS Pack of 3. Reg. 1.67. SALE 1.49
BOYS POLO PYJAMAS Size 4-6x. Reg. 2.22. SALE 1.49
GIRLS' FLANNELETTE PYJAMAS Sizes 8-14. Reg. to 4.86. SALE 2.49
GIRLS' ACRYLIC SWEATERS Sizes 7-14. Reg. 3.44. SALE 2.49
GIRLS' KNIT TOPS Sizes 7-14. Reg. 4.44. SALE 3.49
GIRLS' JEAN JACKETS Sizes 7-11. Reg. to 14.96. SALE 6.49
BOYS' SWEAT SHIRT WITH HOOD Sizes M.L.XL. Assorted colors. Reg. 5.46. SALE 4.49
BOYS' LONG SLEEVE KNIT TOPS With collar, assorted styles and colors. Reg. 5.57. SALE 4.49
BOYS' COTTON HOCKEY T-SHIRTS Reg. 4.96. SALE 3.49

LADIES' SCHICK CONSOLETTE HAIR DRYER Reg. 33.95 SALE 24.49

ANTIQUE CLASSICS GLASSWARE — Reg. 2.56 SALE 1.49
RUBY GARLAND BOWL — Reg. 2.54. SALE 1.49
CANDY CANES — Pack of 12. Reg. 88c. SALE 2 for 1.49
LADIES RING CASES Reg. 1.97 SALE 1.49
KODAK POCKET 10 INSTAMATIC CAMERA KIT — Reg. 25.88. SALE 20.49
MAGNETIC PHOTO ALBUMS — 8 Pages. Reg. 1.97. SALE 1.49
CHRISTMAS FLAT GIFT WRAP Reg. 99c Pkg. SALE 2 for 1.49
3-ROLL GIFT WRAP — Reg. 1.09 - 1.24 SALE 2 for 1.49
PLAIN GLASS TREE BALLS —Assorted colors. Box of 12. Reg. 2.17. SALE 1.49

TURKEY DINNER
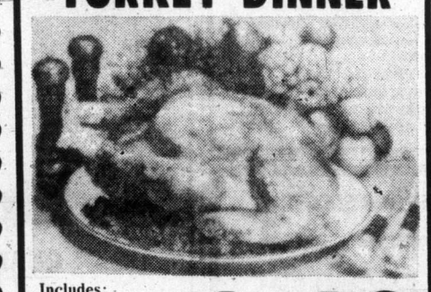
Includes:
—Celery dressing
—Butter vegetables
—Mashed potatoes
—Cranberry sauce
—Giblet gravy
1.49

INDOOR LIGHT SET Set of 15 lights. Reg. 3.49 SALE 2.49
OUTDOOR LIGHT SET Set of 25. Reg. 6.49. SALE 5.49

TOYS
ASSORTED STOCKING STUFFERS Reg. 96¢. SALE 2/1.49
COLORING BOOKS Reg. 33¢ each. SALE 4/1.49
COLORING BOOKS Reg. 59¢. SALE 3/1.49
JIG SAW PUZZLES Reg. 1.97. SALE 1.49
TONKA GIGGLERS Reg. 2.86. SALE 2.49
STUFFED DOLL Reg. 1.76. SALE 1.49
PLASTIC DOLL FURNITURE Reg. 1.77. SALE 1.49
WOOD WOBBLER Reg. 1.86. SALE 1.49
COOKIE MIX SET Limited quantity Reg. 1.96. SALE 1.49
STUFFED TEDDY BEAR Reg. 4.76. SALE 4.49
ASSORTED STUFFED TOYS Reg. 1.97. SALE 1.49

TRIM THE TREE SHOP
GIFT TIE RIBBON 3 Color roll. Reg. 97¢. SALE 2/1.49
GIFT TAGS. 35 Piece assortment. Reg. 64¢. SALE 3/1.49
CHRISTMAS PARTY PACK Paper tablecloth and napkins to match. Reg. 1.17. SALE 2/1.49
ZELLERS 5 ROLL FOIL WRAP Reg. 2.24. SALE 1.49
GIFT TIE RIBBONS 6 Color pack. Reg. 97¢. SALE 2/1.49
SANTA CLAUS CANDLES Reg. 2.79. SALE 1.49
MINIATURE LIGHT SET 20 lights. Reg. 1.97. SALE 1.49
OUTDOOR TWINKLELY REPLACEMENT BULBS Pack of 4. Reg. 1.17. SALE 2/1.49
INDOOR REPLACEMENT BULBS Pack of 12 assorted. Reg. 1.17. SALE 2/1.49
FOIL LIGHT REFLECTORS Pack of 10. Reg. 1.17. SALE 2/1.49
SATIN TREE BALLS Pack of 12. Reg. 2.17. SALE 1.49
TINSEL GARLAND Reg. 1.07. SALE 2/1.49
ICICLES Reg. 37¢. SALE 5/1.49
SPRAY ON SNOW Reg. 97¢. SALE 2/1.49
CHRISTMAS TREE HOLDERS Reg. 1.99. SALE 1.49
FANCY TREE ORNAMENT BALLS Pack of 12. Reg. 2.97 SALE 2.49

FOR HOME AND FAMILY
PLASTIC SHOE BOXES Reg. 1.07. SALE 2/1.49
TERRY HALF APRON Reg. 2.27. SALE 1.49
FLORAL STRIPED PLACE MATS Reg. 1.77. SALE 1.49
ASSORTED EMBROIDERED PILLOW CASES 100% Cotton. Reg. 2.76. SALE 2.49
BOXED PILLOW CASES Reg. 3.99. SALE 3.49
GINGHAM CHECK TERRY TOWELS Bath Size — Reg. 1.96 SALE 1.49
Hand Size — Reg. 1.09 SALE 2/1.49
Face Cloth — Reg. 75¢ SALE 2/1.49
BLEACHED SUGAR BAGS Pkg. 3. Reg. 2.26. SALE 1.49
OVEN MITTS Reg. 1.54 - 1.77. SALE 1.49
CEILING FIXTURE Reg. 4.66 to 4.9. SALE 3.49
CEILING FIXTURES Crystal styrene. Reg. 3.66. SALE 2.49
LAMP LIGHTER. (For timed operation of lamps.) Reg. 7.96. SALE 6.49
TIMED EXTENSION CORD (For timed operation.) Reg. 8.88. SALE 7.49
CHAIN DOOR ALARM GUARD Reg. 9.95. SALE 8.49
FIRE ALARM Reg. 3.96. SALE 2.49
CHAIN BURGLAR ALARM Reg. 3.28. SALE 2.49
TI MITE TIMER (For timed operation.) Reg. 8.46. SALE 7.49
CARDED STAINLESS STEEL CUTLERY Reg. 86c. SALE 2/1.49
TIN FOIL ROASTER Reg. 93¢. SALE 2/1.49
BEER GLASS Reg. 2 for 1.19. SALE 3/1.49
COFFEE MUGS Reg. 1.54. SALE 1.49
COFFEE MUGS Reg. 97¢. SALE 2/1.49
BLUE CARNIVAL GARLAND BOWL OR OVAL CENTRE BOWL Reg. 3.97. SALE 3.49
PIE CRIMPER Reg. 97¢. SALE 2/1.49
GLASS BUTTER DISH Reg. 1.17. SALE 2/1.49
GLASS MILK JUG Reg. 66¢. SALE 3/1.49
CANISTER SET Reg. 9.97. SALE 9.49
CASSETTE RECORDING TAPE. 60 Minutes. Reg. 97¢ SALE 2/1.49
ZELLERS PREMIUM CASSETTE 90 Minutes recording tape. Professional quality. Reg. 3.99. SALE 2.49
ZELLERS 126-12 COLOR PRINT FILM Reg. 1.07. SALE 2/1.49
ZELLERS 126-20 COLOR PRINT FILM Reg. 1.44. SALE 2/2.49
ZELLERS FLASH CUBES (For battery powered flash) Reg. 1.47 SALE 2/2.49
SMILES AND CHUCKLES 7-OZ. TURTLES CHOCOLATES Reg. 1.69. SALE 1.49
IMPORTED TINNED BISCUITS 1-lb. 8-oz. assorted. Reg. 2.99. SALE 2.49
ROWNTREE BLACK MAGIC CHOCOLATES 1-lb. box Reg. 2.67. SALE 2.49
WESTON WAGON WHEELS OR SQUARE BOYS Reg. 99¢. SALE 2/1.49
BEAVER MIXED NUTS In a shell. 2-lb. bag. Reg. 1.87. SALE 1.49

Zellers Hillside $1.49 Day Monday, 9:30 - 9:30 Zellers Hillside
3 CREDIT PLANS TO SERVE YOU

Sears

PERSONAL SHOPPING ONLY
WHILE QUANTITIES LAST
SHOP SHARP 9:30 A.M.
FOR ONE DAY ONLY

monday 1.49 DAY

NOW OPEN 'TIL 9:00 P.M. NIGHTLY.

Shop Monday, December 2, for these and many more great 1.49 Day values throughout the store!

FAMILY CLOTHING FEATURES

INFANTS', CHILDREN'S

INFANTS' BOTTIES — Fancy styles for baby boys or girls. In first sizes ..... Pair 1.49

INFANTS' T-SHIRTS — Multicoloured Polka Dots in a cotton knit ..... Each 1.49

UNDERWEAR — An assortment of quality vests and briefs from our regular stock. Stock that has been taken out of the bags, etc. ..... 2 for 1.49

RHUMBA TIGHTS — Comfy, lace-trim tights in colours of White, Pink and Yellow ..... Pair 1.49

HATS — Toques and balaclavas in washable acrylics ..... Each 1.49

BABY SHAMPOO — In 12-fl. oz. plastic, unbreakable bottle ..... 2 for 1.49

CRIB PAD — Quilted pad in a plastic, nursery print, reverses to White cotton. Size 21"x27" ..... Each 1.49

Infants', Children's Wear (29)

BOYS' WEAR

BRIEFS AND VESTS — Boys' briefs and vest in 100% cotton. White or Gold. Sizes S, M, L ..... 2 for 1.49

BELTS — Colours of White, Brown, Burgundy in assorted sizes ..... Each 1.49

BOYS' SOCKS — Terry socks in a cotton and nylon blend. Sizes M (7-8½), L (9-11). Colours of White, Green, Gold and Brown ..... 2 pr. 1.49

T-SHIRTS — Cotton and nylon blend T-shirts. Solid colours with contrasting neckband — White, Blue, Yellow ..... Each 1.49

Boys' Wear (40)

GIRLS, TEENS' WEAR

GIRLS' BRIEFS — Ladybird brand briefs in 100% cotton. Has replaceable elastic waist. White only. Sizes 8 to 14 ..... 2 for 1.49

GIRLS' VESTS — Ladybird brand vests in 100% cotton. Sleeveless and short sleeve style. White only. Sizes 8 to 14 ..... Each 1.49

T-SHIRTS — Long sleeved, rib knit T-shirts in 100% nylon. Stand-up collar, zip front. White only. S, M, L ..... Each 1.49

GIRLS' COTTON PRINT T-SHIRTS — In 100% cotton, long sleeves. Assorted cartoon prints on front ..... Each 1.49

Girls', Teens' Wear (77)

MEN'S FURNISHINGS

NYLON SOCKS — Choose from a good selection of colours. Men's dress socks. One size fits 10-13 ..... 2 pr. 1.49

WOOL/NYLON SOCKS — Men's dress socks in a wool and nylon blend. One size fits 10-13 ..... 2 pr. 1.49

GLOVES — Suedene dress gloves in your choice of Tan or Chocolate Brown. Sizes S, M, L and XL ..... Pair 1.49

BRIEFS — Men's rib knit Canadian-made briefs. 2 per package. Sizes S, M, L ..... Pkg. 1.49

VESTS — Men's rib knit vests. Package of 2. Canadian made. Sizes S, M only ..... Pkg. 1.49

TIES — Assorted colours and patterns to accent your wardrobe ..... Each 1.49

GLOVES — Knitted gloves in 100% acrylic. One size stretch. Brown, Navy, Black or Grey ..... 2 pr. 1.49

Men's Furnishings (33)

FASHION ACCESSORIES

TAMS OR TOQUES — An ideal gift for women or teens. Warm acrylic knit tams or toques in a variety of colours to choose from. One size ..... Each 1.49

GLOVES OR MITTS — Women's acrylic knit gloves or mitts. One size. Bright patterns or solid colours to choose from ..... Pair 1.49

SCARVES — In a variety of shades. Acetate squares or long acrylic knits in stripes or plains ..... Each 1.49

WOMEN'S VINYL BILLFOLD — Gold coloured embossed pattern. Holds 52 cards or photos. Colours of Red, Tan, Gold, Black, Green. Ideal stocking stuffer ..... Each 1.49

Fashion Accessories (88)

LINGERIE

PRINT BIKINIS — In Arnel Triacetate, fully washable in sizes S, M, L ..... 2 for 1.49

SATIN BRIEFS — With comfy elastic legs. Choose from assorted pastel shades ..... 2 for 1.49

BIKINI SET — Boxed for Christmas giving. 2 bikinis per box ..... Box 1.49

SHEER BIKINIS — In easy-care 100% nylon. Variety of colours to choose from ..... 2 for 1.49

Lingerie (38)

INTIMATE APPAREL

SWITCH-A-BOUT BRA — Can be used as a regular or halter bra. Soft tricot. White, Navy, Pink. Sizes A, B, C cup ..... Each 1.49

FRONT FASTENING BRA — Deep plunge Nylon lace. White or Skintone. Sizes A (34-36), B (34-38), C (34-38) ..... Each 1.49

Intimate Apparel (18)

HOSIERY FEATURES

GIRLS' NON-RUN TIGHTS — In colours of Red, Beige, White. Sizes S, M, L ..... Each 1.49

JUNIOR BAZAAR PANTY HOSE — One size fits 100-150 lbs. Honey Beige, Hint O'Brown ..... 2 for 1.49

SEARS PANTY HOSE — Reinforced panty and toe. Colours of Beige, Brown and Grey. Sizes S, M, L ..... 2 for 1.49

KNEE HI'S — In fancy or Cable knit. 100% nylon knit (7-9½, 9-11). In Navy, White, Brown ..... 2 pr. 1.49

FAMOUS MAKER PANTY HOSE — Petite, Medium or Medium Tall. Fashion shades ..... 2 for 1.49

Hosiery (75)

MEN'S WORK WEAR

WORK SOCKS — In a wool/viscose/nylon blend ..... 3 pr. 1.49

GLOVES — With handy Redi-dip for added wear ..... 2 pr. 1.49

100% COTTON CORDUROY GLOVES — With elastic wrists. Ideal for outdoor work ..... 3 pr. 1.49

TOQUES — In colours of Blue, Brown or Black ..... 2 for 1.49

GLOVES — In 100% cotton with fleece lining. Keeps hands cosy warm ..... 2 pr. 1.49

Men's Work Wear (51)

SEWING MACHINE AND VACUUM ACCESSORIES

BOBBINS — 10 bobbins in a handy plastic case. Always handy to have some extra bobbins handy ..... Box 1.49

KENMORE "Q" NEEDLES — Sewing machine needles, prevents skipping stitches. Ideal for zig-zag stitches ..... Pkg. 1.49

UPHOLSTERY NOZZLES — And crevice tool replacements to select from. Fits most vacuum cleaners ..... Each 1.49

SEWING MACHINE OIL — With lint brush for easy machine cleaning 1 3 fl. oz. By Kenmore ..... 2 for 1.49

Sewing Machine/Vacuum Accessories (20)

DRAPERY FEATURES

VINYL FABRICS — 54" wide. Great for re-covering or decorating ..... Yard 1.49

CUSHIONS — Assorted colours to select from to accent your room ..... Each 1.49

WINDOW SHADES — In White. Size 36x70 ..... Each 1.49

FABRICS — 45" wide. Assorted prints, plains and sheers to select from ..... Yard 1.49

BURLAP — Assorted colours of burlap for decorating. 48" wide ..... Yard 1.49

FOAM CHIPS — 2 pounds of foam chips. Great for stuffing pillows ..... Each 1.49

Draperies (24)

BEDDING, LINEN

VINYL MATTRESS COVERS — Double size mattress covers in 100% vinyl for easy cleaning. Contour fitted ..... Each 1.49

DISH CLOTHS — Large sized cloths are handy for so many household cleaning jobs ..... 8 for 1.49

4-PIECE KITCHEN ENSEMBLE — Includes an apron, 2 oven mitts, and pot holder. Variety of colours ..... Set 1.49

MARTEX PILLOW CASE — Floral design. Seconds and discontinued lines. Size 42"x33" ..... Each 1.49

Staples (96)

STATIONERY

CHRISTMAS WRAP — 20 assorted sheets per package. Each sheet approximately 18"x25" ..... Pkg. 1.49

CHRISTMAS WRAP — Roll wrap in a variety of assorted designs to select from ..... Each 1.49

Stationery (3)

FABRIC FEATURES

GINGHAM WARPKNIT — Polyester and nylon blend. 50" wide. ¼" checks. Pink, Blue, Black, Purple, Orange ..... Yard 1.49

SUITING — Bonded acrylic suiting. 100% acrylic and some bonded wools. 54"-58" wide. Blue, Pink, Orange, Purple ..... Yard 1.49

ASSORTED FABRICS — 45" wide. Cottons and blends and some polyesters. Variety of colours and designs ..... Yard 1.49

STUFF ITS — Disney characters to stuff. Mickey Mouse, Minnie Mouse, Pluto, Donald Duck, Alice in Wonderland ..... Each 1.49

PRINTED BROADCLOTH — 54" wide. 100% cotton. Floral arrangements on White back ..... Yard 1.49

DYED POPLIN — 100% cotton, pre-shrunk, mercerized 36" W. An easy-care fabric. Limited colours ..... 2 yds. 1.49

Fabrics (36)

CAMERA SUPPLIES

PHOTO ALBUM — Holds all sizes of pictures up to 8"x10". Self-adhesive pages. Canadian made ..... Each 1.49

REFILLS — For above albums. 4 additional pages per package ..... 2 pkgs. 1.49

SLIDE TRAYS — Universal slide trays. Has 40-slide capacity. Fits many projectors ..... 3 for 1.49

CAMERA CASE — For Instamatic type cameras. Holds camera film and cubes also ..... Each 1.49

Camera Supplies (39)

CHRISTMAS DECORATIONS

THE IMPERIAL COLLECTION — Glass Xmas decorations for your tree. 6 per package. Colours of Red, Green, Blue, White ..... 2 pkgs. 1.49

HAPPY HOLIDAY — Plastic bells trim with a Gold Merry Christmas wish ..... Each 1.49

CHRISTMAS FIGURES — To brighten up your decor. Santa, Frosty and a Dwarf. Excellent for window trim ..... Each 1.49

MAKE IT SNOW — Use on ornaments, trees and windows. Clings like fresh snow ..... 2 for 1.49

SATIN SHEEN DECORATIONS — Unbreakable Christmas decorations with a double wrap. Red, Gold, Purple ..... Each 1.49

GLASS TREE ORNAMENTS — 9 to a package. Green, Gold, Red, Blue ..... Pkg. 1.49

BULBS — Transparent outdoor replacement bulbs in colours of Green, Red, Blue ..... 3 pkgs. 1.49

BULBS — Translucent outdoor replacement bulbs in colours of Green, Red, Blue ..... 3 pkgs. 1.49

SILVER ICICLES — Metallized plastic coated. Silver icicles. Lightweight and flameproof. 200 strands per pkg. 18" long ..... 6 pkgs. 1.49

Christmas Decorations (50)

HEALTH, BEAUTY BUYS

DELEGAR PERFUMED BATH OIL PEARLS — 13 capsules to add a little luxury to your bathing ..... Each 1.49

DELEGAR SOAP BLOSSOMS — 10 cakes of soap in the 3-oz. size ..... Pkg. 1.49

DEVON VIOLETS COLOGNE — 25cc. size. Makes an ideal holiday gift ..... Each 1.49

EAU de LOVE COLOGNE — 2-fl. oz. size. Great stocking stuffer ..... Each 1.49

GROSVENOR OF LONDON — Luxury heart-shaped soap on a rope ..... Each 1.49

EVENING IN PARIS GIFT SET — Consists of 2 bath cubes and a cologne ..... Set 1.49

DELEGAR FRAGRANT GUEST SOAP — Include 3 soaps and a soap dish ..... Set 1.49

PRETTY MISS BUBBLE BATH — An ideal stocking stuffer or gift idea for little girls ..... Set 1.49

GOOD GROOMER SET FOR BOYS — Shampoo and cologne, hair groom and lotion ..... Set 1.49

MAJA GIFT SET — Features 1 cologne and 2 guest soaps ..... Set 1.49

FILIGREE LIPSTICK HOLDER — Holds 2 lipstick tubes ..... Each 1.49

FLOWER GARDEN BUBBLE BATH PACKET — Contains 9 envelopes in assorted fragrances ..... 2 pkgs. 1.49

"THE $1,000,000 BATH" — Bath sponge and bubble bath for added luxury ..... Each 1.49

YARDLEY BLACK LABEL SOAP — On a rope for added showering ease ..... Each 1.49

BOYS' BRUSH SET — Includes brush, comb and tray ..... Set 1.49

FRANCIS HARRIET BUBBLE BATH — Bubble bath concentrate in attractive genie jar ..... Each 1.49

FRANCIS HARRIET FOAMING BUBBLE BATH — In 22-fl. oz. size ..... Each 1.49

INDIAN SUMMER SPRAY COLOGNE — In the 5-oz. size. Handy to keep in your purse ..... 2 for 1.49

INDIAN SUMMER SPLASH ON COLOGNE — 5.5-oz. size. A gift for someone special ..... 2 for 1.49

ANTIQUE CAR BUBBLE BATH — 30-ounce size. Great for Children's bath ..... Each 1.49

APHRODISIA GIFT SET — With bath powder shaker and cologne ..... Set 1.49

HAND AND BODY LOTION — By White Velvet in the 17½-ounce size ..... 2 for 1.49

ENGLISH LEATHER DEODORANT — Spray in 3.5-oz. size. Ideal for stocking stuffers ..... 2 for 1.49

ENGLISH LEATHER AFTER-SHAVE — In the 2-oz. size ..... Each 1.49

DEVON VIOLETS COLOGNE — A little gift for someone special ..... 2 for 1.49

Health, Beauty (8)

KNITTING NOTIONS

SPORTS YARN — 1-oz. skein. Machine wash/dry. Assorted colours ..... 4 for 1.49

OLYMPIC KNITTED WORSTED YARN — 100% acrylic in 2-oz. skein. 14 assorted colours to choose from ..... 3 for 1.49

PIGGY BANKS — In a variety of animals to select from. Great for saving spare change ..... Each 1.49

VISA-VIAL — 5 sturdy plastic containers on a handy holder. Ideal for sewing supplies, office, hardware use. Holder has self-adhesive back for sticking on wall ..... Each 1.49

PANT OR SHIRT HANGERS — 10" natural wood. Won't stain or mark clothes ..... 6 for 1.49

PLASTIC DRESS HANGERS — Set of 8 hangers for dresses ..... Set 1.49

OVER-DOOR HANGERS — Holds 12 garments ..... 2 for 1.49

PICTURE BIRD PLATES — Decorative plates with attractive bird designs ..... 2 for 1.49

MAGNETIC FRUIT MEMO HOLDERS — Handy magnetic holders for messages—sticks to all metal surfaces ..... 2 for 1.49

MINATURE COPPER KETTLE OIL LAMP — Decorative addition to any home ..... 2 for 1.49

DISPOSABLE FLASHLIGHT — Handy purse size flashlight for unexpected emergencies ..... 2 for 1.49

JEWEL OR NEEDLEPOINT PICTURES — Knit includes canvas, yarn, needle. Assorted designs to pick from 1.49

BRUSH-SHOEHORN — With tie rack all-in-one with horse head design ..... Each 1.49

PLASTIC THREAD BOX — Holds 14 dipp d ..... 2 for 1.49

WOODEN TRIVETS — In a variety of assorted designs. Ideal for placing on the table for hot dishes ..... 2 for 1.49

Wools, Notions (25)

HOUSEWARES

GLASS STORAGE JARS — Assorted shapes, sizes and colours. Useful and decorative ..... Each 1.49

IRIDESCENT BOWLS AND PLATES — Ideal for serving snacks. Just in time for holiday entertaining ..... Each 1.49

TEFLON BAKEWARE — Good quality Teflon-coated aluminum. Your choice of loaf pan, muffin tin, cake pan, layer cake pan or pie plate ..... Each 1.49

IRON BOARD COVER — Colourful cotton print or Teflon coated. Fits standard board ..... Each 1.49

MUGS — Ceramic stacking mugs in assorted designs and colours ..... 4 for 1.49

SPRAY KLEEN — All-purpose household cleaner in 24-oz. spray bottle or 32-oz. drum refill ..... 2 for 1.49

CHILD'S FORK OR SPOON — Disney patterned fork or spoon in stainless steel. An ideal stocking stuffer ..... 2 for 1.49

FILTER FRY LID — Layered mesh stops grease spatters on the stove, washes easily ..... Each 1.49

PLASTIC ICE TRAY — Makes 12 cubes per tray. 2 trays per package. Makes the larger standard size ice cubes ..... 3 pkgs. 1.49

MACTAC — Adhesive back in decorative vinyl. Choose from a large selection of colours and patterns ..... 2 yds. 1.49

LEMON LOTION DISH DETERGENT — 32-ounce bottle. Treat your hands to lemon freshness ..... 2 for 1.49

ENGLISH "STAFFORDSHIRE" MUGS — Colourful mugs in assorted shapes, sizes and colours ..... 2 for 1.49

Housewares (11)

TOY SHOP BUYS

MACHINE-GUN — Made of strong plastic for children with an active imagination ..... Each 1.49

PLASTICENE — Non-toxic in bright colours. Non-drying for hours of fun ..... Each 1.49

MAGIC NURSER — 2 magic bottles for play-time ..... Set 1.49

BARBIE FASHIONS — Large assortment of styles for Barbie. Great for stocking stuffers ..... Each 1.49

GOLDEN BOOKS — Varied selection of Golden books for the youngsters to enjoy ..... 4 for 1.49

COLOURING BOOKS — Provides hours of fun for any child who likes colouring ..... 5 for 1.49

YO-YO — Official Olympic yo-yo. Great for yo-yo contests ..... 2 for 1.49

MATCH BOX CARS — Wide assortment of cars to add to a child's collection ..... 2 for 1.49

Toys (49)

JEWELLERY AND LUGGAGE

STERLING SILVER CHARMS — Selection includes many popular designs. All Sterling silver. Ideal stocking stuffer ..... Each 1.49

STAINLESS STEEL FLATWARE — Choose from a selection of odd pieces of flatware in popular pattern ..... 4 for 1.49

FASHION JEWELLERY — A great selection includes beads, bangles and necklaces. Accessorize your outfit ..... Each 1.49

AIR CANADA FLIGHT BAG — Handy as a overnight bag or for carrying gym wear. Popular design ..... Each 1.49

PORTFOLIO — Carry-all portfolio in Black, Brown or Green ..... Each 1.49

OWL THERMOMETER — Decorative thermometer reads both Centigrade and Fahrenheit ..... Each 1.49

WATCH STRAPS — Assorted watch straps in a variety of styles and sizes ..... Each 1.49

EXPANSION WATCH STRAPS — Dress up your watch with a comfy expansion watch strap ..... Each 1.49

Jewellery and Luggage (4, 14)

PAINTS, SUPPLIES

HARMONY HOUSE VELVET LATEX — Interior wall finish that spreads to use. Easy to apply. Self sealing paint that requires no primer ..... Qt 1.49

DUST MASK — Safety dust mask provides outstanding protection against dust and sprays ..... Each 1.49

MASKING TAPE — For all types of home painting and other household uses ..... 2 for 1.49

PUTTY KNIFE — Flexible blade 1¼". For patching putty or scraping ..... 3 for 1.49

EMERY CLOTH — With 6 assorted sheets, medium/fine/coarse. Excellent for removing rust from metal surfaces ..... 3 pkgs. 1.49

Paints, Supplies (30)

HEATING SUPPLIES

FURNACE FILTERS — Replace often to save fuel and keep home clean ..... 3 for 1.49

Heating Supplies (42)

SPORTS CENTRE

SEARS BATTERIES — Transistor and flashlight size: AA, C and D ..... 7 for 1.49

FLASHLIGHT — Tough plastic casing. Complete with batteries. Ideal for the car in case of emergencies ..... Each 1.49

TABLE TENNIS BAT — 5-ply bat with rubber facing. Provides hours of fun for the children ..... Each 1.49

TABLE-TENNIS BALLS — Halex balls. Made in England ..... 6 for 1.49

DARTS — Plastic flights, assorted weights. Made in England. 3 darts per box ..... Box 1.49

STREET HOCKEY BALLS — Floresent Orange ball — easy to find. Made from a dough no-bounce plastic ..... 3 for 1.49

STREET HOCKEY BLADES — Tough plastic material. Fits most hockey stick handles ..... 2 for 1.49

HOCKEY SHIN PAD ELASTICS — Ideal for hockey or soccer players ..... 2 pkgs. 1.49

GOALIE STICK — Junior size goalie stick. Ideal for street hockey ..... Each 1.49

BUZZ BOMBS — Size 3 and 4 regular. Assorted colours. Limited while quantities last ..... Each 1.49

FLASHTAILS — Assorted colours to choose from ..... Each 1.49

KICKSTANDS — Fits most 26", 27" and 28" wheel size bikes ..... Each 1.49

BICYCLE PANT CLIPS — Reflective Orange or Chrome for added safety. 2 clips per package ..... 2 pkgs. 1.49

Sports Centre (6)

CANDY COUNTER SPECIALS

AFTER EIGHT DINNER MINTS — In 13½-ounce box—chocolate coated mints for the festive season ..... Each 1.49

ROBERTSONS JAMS — Gift boxed with 8-fl. fluid ounce jars ..... Box 1.49

CHOCOLATE COATED MARASCHINO CHERRIES — Arcadian dark chocolate coated maraschino cherries in 12-oz. box ..... Each 1.49

DRY ROASTED PEANUTS — Ideal for festive entertaining or snacks—crunchy roasted nuts ..... 1 lb. 1.49

WHITE HEATHER — English White Heather chocolates and toffee assortment ..... 1 lb. 1.49

Candy Counter (87)

AUTO ACCESSORIES

BARS LEAK — Stops radiator, head gasket and block leaks. Lubricates water pump ..... 2 for 1.49

ALL-SEASON OIL — Allstate 10W-30 oil. Quart size. Limit of 6 quarts per customer ..... 2 qt. 1.49

TURTLE WAX — Super hard shell car wax that gives an ultra-bright shine ..... Each 1.49

AIR FRESHENERS — Twin pack of Disney characters to add freshness to your car or choose the Lavender baskets ..... Pkg. 1.49

CAR TROUBLE LIGHT — Plugs into cigarette lighter. Works off any 12-volt system. 10 ft. cord ..... Each 1.49

TIRE PRESSURE GUAGE — Select from 2 styles—straight-on or at an angle. 6 to 50 lbs. ..... Each 1.49

PUMP OILER — Trigger action. Has 5-oz. capacity. Drip proof. 4½" spout ..... Each 1.49

WRENCH AND POUR SPOUT — Ideal for those who do their own oil changes. Includes oil filter wrench and oil pouring spout ..... Set 1.49

WINDSHIELD SPRAY DE-ICER — Melts ice fast — defrosts instantly. Thaws door locks. 14 fl. oz ..... 2 for 1.49

LITH-EASE GREASE — An all-weather grease for use in your car or shop. 16-oz. tin ..... Each 1.49

WINDSHIELD WASHER ANTIFREEZE — Pre-mixed, ready to use. Protects to 35 degrees below zero ..... Each 1.49

ALLSTATE HD-20 — Heavy-duty 20W oil. Recommended for most new cars ..... 2 for 1.49

WASHMITT — A heavy-duty Dralel modacrylic mitt. Great for washing or dusting the car ..... Each 1.49

CHROME TRIM — Rust proof, tarnish proof. One pair 33-inch lengths ..... Pair 1.49

SPRING RETURN KEYRING — 24" long chain. Keeps keys safe and handy ..... Each 1.49

THICKNESS GAUGE — For all internal combustion engines with both straight and "V" types ..... Each 1.49

VOLTAGE TESTER — Wireless; tests fuses, outlets. Touch clip and see it flash. 110-120 volts ..... Each 1.49

VISOR MIRROR — Clip-on visor mirror. Size 3"x9". Also some stick-on mirrors ..... Each 1.49

BLIND SPOT MIRROR — 3" convex stick on mirror for blind spots ..... Each 1.49

MILEAGE MINDER — Deluxe 'Rallye' in miles and kilometers ..... Each 1.49

BOOKS — Assorted books on cars and driving tips. Great Xmas gifts ..... Each 1.49

Auto Accessories (28)

HARDWARE

HAMMER — Ideal for the handyman—spare hammer to add to his tool collection ..... Each 1.49

XMAS TWINE — Nylon Twine in various colours. 190 rolls. Ideal for wrapping gifts for mailing ..... 5 for 1.49

COMPANION CUTTERS — An ideal stocking stuffer for Dad ..... Each 1.49

COMPANION LONG-NOSE PLIERS — Handy as spare pliers around the home ..... Each 1.49

10-PIECE SOCKET SET — ¼" hex drive ..... Set 1.49

CRAFTSMAN DEEP SOCKETS — ½" drive in assorted sizes. Great as a Christmas gift for the handyman ..... Each 1.49

SWITCH PLATES — Assorted switch plates for the home. Variety of colours and styles ..... 3 for 1.49

HAND DRILL — ¼" capacity. Made in England ..... Each 1.49

Hardware (9)

CHINA AND GIFTWARE

FIGURINE — Variety of decorative figures to enhance any room. Most are figurines of children ..... Each 1.49

BUD VASE — Assorted colours of glass bud vase to select from. Ideal as a gift with a rose ..... Each 1.49

ASHTRAY — Variety of shapes of ashtrays in brass ..... Each 1.49

MIRROR — Vanity mirror on Gold coloured stand. Great for doing your hair or makeup ..... Each 1.49

MUGS — Aluminum beer mugs to complete your bar collection ..... Each 1.49

BASKET — Colourful plastic bread basket with fruit design. Handy for serving rolls or bread ..... Each 1.49

SALT AND PEPPER — Crystal-like salt and pepper shakers. Ideal for the dining table ..... Set 1.49

SALT AND PEPPER — Ceramic salt and pepper. Handy as a spare set near your cooking area ..... Set 1.49

DECANTER — Liqueur decanter in assorted colours to select from ..... Each 1.49

MUGS — Glass beer mugs, handy for general use or spares at holiday time ..... 2 for 1.49

GLASSES — Liquer glasses in assorted colours to choose from. Handy for serving liqueurs. Pre-boxed ..... Box 1.49

China (21)

RECORDS, ACCESSORIES

BATTERIES — 'D' flashlight batteries or transistor batteries to keep handy ..... 8 for 1.49

BLANK CASSETTES — 60-minute cassettes for taping your favourite songs ..... 2 for 1.49

HEAD CLEANER — For 8-track recorder ..... Each 1.49

Records, Accessories (58)

TOBACCO COUNTER

PIPE — Squire pipes — London made. An ideal stocking stuffer for Dad ..... Each 1.49

TOBACCO PIPE POUCH — With zipper closure, plastic lining ..... 2 for 1.49

Tobacco Counter (877)

COFFEE SHOP SPECIAL

Treat yourself to a delicious GRILLED HAM PLATE served with tasty sweet pineapple sauce, mixed vegetables, roast potatoes and bun with butter ..... Each 1.49

Coffee House, 2nd Floor

Simpsons-Sears Ltd.

Sears Hillside: 3190 Shelbourne Street. Lots of Free Parking . . . No Tickets, No Time Limit. (93-00)

Canadiens blast Blues on Forum anniversary

Guy Lafleur
. . . two goals

History sort of repeated itself in Montreal Forum on Saturday night, 50 years and one day after it was opened.

The opening was on Nov. 29, 1924, and Montreal Canadiens celebrated it with a 7-1 slaughter of Toronto St. Pats. Saturday night, the current Canadiens made certain the occasion wasn't spoiled by blasting St. Louis Blues, 7-1.

Among the 17,655 fans present were a few who had a hand in the opening, and taking part in a brief pre-game ceremony were 80-year-old Cooper Smeaton, who refereed the opening game; Aurel Joliat, who scored two of the goals against the St. Pats; sportwriter Andy O'Brien, who sold programs that night, and Michel Labrecque, who was a spectator in the first game and has been a season ticket-holder ever since.

Canadiens, who had Michel Larocque in goal for the second straight game after a five-game stretch in which they were scored on 23 times, opened fast and were in control from the start.

It was 4-0 after one period and 6-0 before Garry Unger scored a power-play goal which deprived Larocque of his first National Hockey League shutout in two seasons.

Guy Lafleur continued his brilliant play for Canadiens, scoring his 15th and 16th goals of the season and adding an assist.

While the Canadiens, who have been scrambling much of the time this season, kept moving ahead, Buffalo's high-scoring Sabres almost came a cropper against Pittsburgh Penguins.

Sabres, who got off the impressive total of 54 shots, raced to a 3-0 lead in the first three minutes and five seconds, and then had to come from 3-5 to gain a 5-5 tie.

Neither starting goalkeeper lasted more than a period. Pittsburgh's Garry Inness lasted only until the third Buffalo goal, and was replaced in the fourth minute by Bob Johnson. Gary Bromley, a 3-4 trailer at the time, left the Buffalo nets after the first period and was replaced by Rocky Farr.

Johnson played extremely well, yielding only once in each of the second and third periods although under almost-constant bombardment.

Rene Robert and rookie Dan Gare led the Buffalo attack, Robert opened and closed the scoring to boost his season's total to 16 goals while Gare contributed his eighth and ninth goals.

Sabres, who had a win streak ended at three games, are now unbeaten in seven games, and 14-1-3 since Oct. 24. The Penguins are now winless in their last four games.

Toronto Maple Leafs, with only one point out of their previous six games, finally got opposition they could handle Washington Capitals, who have won only one of their last 20 games, came to town and the frustrated Leafs produced a 45-shot barrage which brought them a 7-1 decision.

Victory kept the Leafs within 24 points of the Sabres, who are breezing along at the top of the Adams Division. More importantly, the Leafs are now four points ahead of California Golden Seals, who have 11 points from their first 24 games.

In Los Angeles, the amazing Kings maintained their two-point margin on Montreal Canadiens by shutting out Boston Bruins, 2-0.

It was the fifth shutout of the season for Kings, who have allowed only 38 goals in 23 games.

★ ★ ★

SMYTHE DIVISION

	P	W	L	T	F	A	Pts.
Vancouver	24	15	5	4	91	62	34
Minnesota	23	9	10	4	69	87	22
Chicago	21	9	9	3	73	53	21
St. Louis	21	7	11	3	65	81	17
Kansas City	21	3	17	1	51	91	7

PATRICK DIVISION

	P	W	L	T	F	A	Pts.
Philadelphia	23	14	6	3	81	55	31
Atlanta	25	13	7	5	72	64	31
NY Islanders	24	9	8	7	82	69	25
NY Rangers	22	10	8	4	83	66	24

ADAMS DIVISION

	P	W	L	T	F	A	Pts.
Buffalo	25	17	4	4	115	82	38
Boston	23	12	6	5	99	69	29
Toronto	21	6	12	3	67	91	15
California	24	3	16	5	53	109	11

NORRIS DIVISION

	P	W	L	T	F	A	Pts.
Los Angeles	23	12	2	9	70	38	33
Montreal	25	12	6	7	109	79	31
Pittsburgh	22	8	10	4	92	82	20
Detroit	22	7	13	2	61	95	16
Washington	23	2	18	3	52	120	7

x—Does not include late game.

Next games: Tonight — St. Louis at New York Rangers; Kansas City at Philadelphia; California at Washington; Pittsburgh at Buffalo; Toronto at Detroit; Minnesota at Chicago.

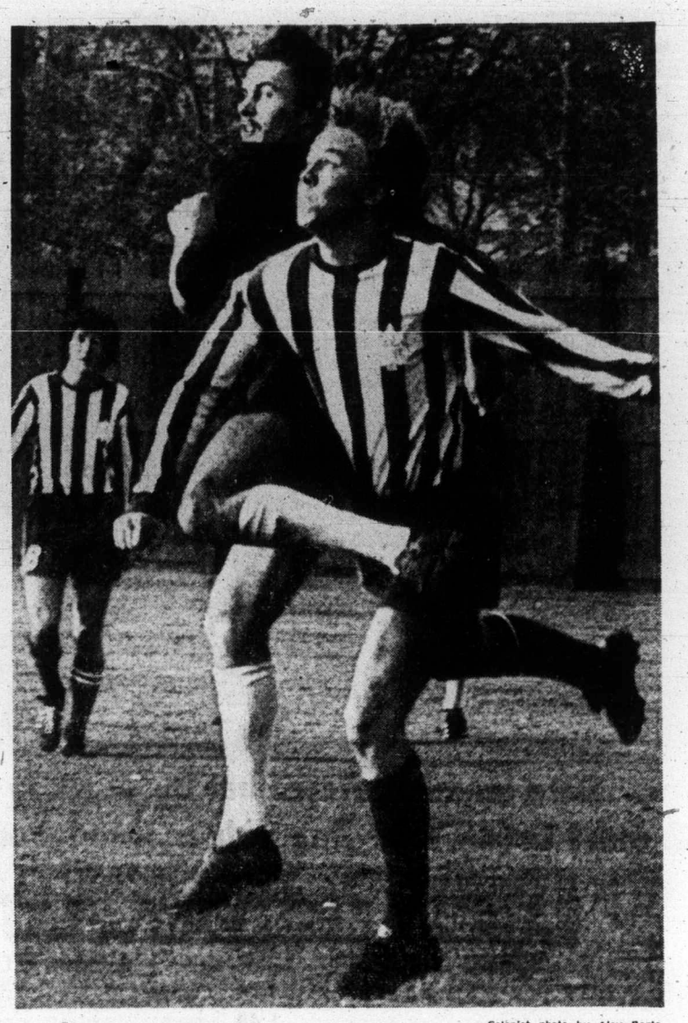

— Colonist photo by Alex Barta

Soccer rivals jump and bump

Steve Moss, in striped jersey of Vic West, leaps into the air but London Boxing Club's George Pakos goes higher as they compete for the ball during Premier Division soccer action Saturday at Royal Athletic Park. Gary McLaren of Vic West is in the background. Vic West upset the previously unbeaten Boxers, 5-2. See story Page 21.

Canucks pad lead with Stars' help

Vancouver Canucks lengthened out a bit Saturday night, extending their unbeaten streak on home ice to eight games by shutting out New York Islanders, 3-0.

The shutout, fourth of the season for the starry Gary Smith, boosted Canucks' lead in the Smythe Division to 12 points. And closest to Canucks now are Minnesota North Stars, who moved into the runner-up spot by defeating Chicago Black Hawks, 5-3.

Action in Vancouver was on the dull side as both clubs played safety-first hockey most of the time. Both got excellent goalkeeping with Canucks' Smith at his best in the first period and Bill Smith of the Islanders keeping his club close enough to hope with a fine second-period effort.

Islanders, who had played three successive 3-3 ties, couldn't recover once they came out of the first period at 0-1. They should have had the lead but good goalkeeping stymied them and Canucks cashed in on a power play.

In Bloomington, the Hawks slipped in the late going and the North Stars extended their best unbeaten run of the season to five games.

Henry Boucha broke a 2-2 tie at 8:52 of the third period and Barry Gibbs got what was to be the winning goal less than four minutes later.

Penalties played a large part in the Chicago defeat, North Stars scoring three power-play goals.

Canucks were without high-scoring Dennis Ververgaert, who underwent a Saturday operation for a shoulder injury. Paulin Bordeleau and Mike Robitaille, their defence standout, and they used Andre Boudrias only occasionally. But they got steady performances, particularly as regards defensive play, to beat the Islanders at their own game.

Veteran Leon Rochefort got their first goal, flashy Bobby Lalonde, scored in the second period and assisted on Rochefort's goal and the third-period scoring shot by Gregg Boddy.

★ ★ ★

NY ISLANDERS 0, VANCOUVER 3

First Period
1. Vancouver, Rochefort (4) (Lalonde, Boddy) 10:17
Penalties — G. Smith (V) 7:12; J. Potvin (NY) 9:37; Pratt (V) 10:51; Howatt (NY) 17:36

Second Period
2. Vancouver, Lalonde (8) (Pratt) 17:46
Penalty — Westfall (NY) 16:40

Third Period
3. Vancouver, Boddy (3) (Lalonde, Pratt) 19:11
Penalties — D. Potvin (NY) 6.31; Lalonde (V) 12:30
Stops:

W. Smith (NY)	7	13	7 — 27
G. Smith (V)	12	8	7 — 27

Attendance: 15,570

DETROIT 1, KANSAS CITY 0

First Period
No scoring.
Penalties — McElmury (KC) 2:26; G. Bergman (D) 7:33; Detroit (bench minor) 10:33.

Second Period
Penalties — none.

Third Period
1. Detroit, Dionne (9) (Charron, Grant) 14:25.
Penalties — Nowak (D) 3:10; Charron (D) 8:24; Hudson (KC) 14:30; Lochead (D) 16:50.
Stops:

Rutherford (D)	7	3	4 — 14
McDuffe (KC)	5	8	5 — 18

Attendance 9387.

CHICAGO 3, MINNESOTA 5

First Period
1. Chicago, Boldirev (7) (Russell, Daigle) 3:22.
2. Minnesota, Dunlop (1) (Nanne, Oliver) 14:05.
3. Minnesota, Goldsworthy (14) (Gibbs, Flesch) 15:51.
Penalties — Koroll (C) 0:53; Russell (C) 9:19; White (C) 14:39; Jarrett (C) 18:29.

Second Period
No scoring.
Penalties — Barrett (M) 11:22; Mikita (C) 13:34.

Third Period
4. Chicago, Wylie (1) (Bordeleau) 7:38.
5. Minnesota, Boucha (9) (Parise, Hextall) 8:52.
6. Minnesota, Gibbs (3) (Drouin, Goldsworthy) 12:13.
7. Chicago, Rota (8) (Mulvey, Boldirev) 12:41.
8. Minnesota, Stanfield (6) (Parise, Hextall) 16:31.
Penalties — Wilson (C) 4:06; Marks (C) 11:25; Boucha (M) 13:44; Rota (C), Russell (C) 16:16.
Stops:

Esposito (C)	11	10	12—33
Maniago (M)	8	10	3—21

Attendance: 15,322.

Westerners win but Saints lose

	W	L	F	A	Pts.
Van. BuzzBombs	7	0	452	301	14
Saan. Westerners	6	1	422	283	12
Simon Fraser Univ.	6	3	572	416	12
Victoria Saints	2	5	276	372	4
UBC Jayvees	2	7	396	568	4
Vancouver Jonos	0	7	292	470	0

Next games: Today — Victoria Saints vs. UBC Jayvees, Saanich Westerners vs. Simon Fraser University at UBC.

BURNABY—Saanich Westerners and Simon Fraser University meet today to break a second-place deadlock in the Senior "A" Womens Inter-City Basketball League.

Westerners scored a 62-37 triumph over University of British Columbia Jayvees on Saturday, but SFU kept pace with a 65-28 victory over Victoria Saints in games at Simon Fraser.

Angie Dobie led the Westerners with 22 points while Dierdre Freethy contributed 12 points to the victory. Shirley Nate topped UBC with 12 points.

Sonja Zinner led the way for SFU with 29 points while Mairi Anne Longmore scored 11 to top Saints.

Vancouver school wins hoop tourney

Winston Churchill of Vancouver captured the first Peninsula high-school boys basketball tournament honors by going undefeated in the three-team round-robin played at Claremont and Parkland.

Churchill defeated Claremont, 76-53, Friday, and Alberni, 62-57, and Parkland, 69-60, Saturday.

Parkland, which defeated Alberni, 61-59, and Claremont 59-51, took second place. Stu Montgomery scored 71 points in the three games for Parkland.

In the other game Alberni defeated Claremont, 74-45.

In a pair of exhibition games at Reynolds, the host Roadrunners thumped Delbrook Hilltoppers of Vancouver, 68-31, and Belmont Braves trounced Windsor Dukes of Vancouver, 88-61.

Mt. Douglas second

VANCOUVER — Mt. Douglas finished second to St. Georges of Vancouver in the B.C. high school badminton championships Saturday.

Vikki Winter of Mt. Douglas won the girls singles championship, Bill Miles finished third in the boys singles and Jeff Howell and Laurie Morrell made the semi-finals of the mixed doubles as Mt. Douglas picked up 36 points to St. Georges' 39.

Abbotsford was third in the 10-school tournament, with 30 points, Fort St. John was fourth with 28 and Vernon fifth with 25.

The only other Island team, Mt. Klitaz of Port Alberni, was seventh with 19 points.

Boxing Club edges hosts

POWELL RIVER — London Boxing Club of Victoria defeated Powell River Lakers, 72-61, in an exhibition Senior "B" men's basketball game Saturday.

Bob Wiley topped the Boxers with 21 points, while Dennis Berg had 19 points for the Lakers, who trailed, 38-36 at the half.

Vic High second

MISSION (CP) — Burnaby Central High School won the British Columbia girls' volleyball championship Saturday.

The Burnaby team took the title after three days of play involving eight teams and 200 girls.

Victoria High School came second, and the defending-champion team from Queen Elizabeth in Surrey came third. Centennial of Coquitlam was fourth and Mission fifth.

Six girls were selected to form an all-star team. They are: Kathy Connaughton of Burnaby Central, Linda Chiu of Victoria, June Patrali of Mission, Kelly O'Hern of Queen Elizabeth, Jenny O'Connor of Centennial and Patty Schlafan of Langley.

Spectrum of Victoria topped the consolation division.

City rink loses playoff

VANCOUVER — Monte Olson's Cloverdale rink, skipped by Jake Block, has joined Jack Trueman's Victoria Curling Club rink in the finals of the Pacific Coast Curling Association Consols final.

The mainland rink made it Saturday night at the North Shore Winter Club, where it defeated Ray Benwell of Victoria Playland, 5-2, in a playoff game which decided the second rink to qualify from the Totem Bospiel, which ended here last Sunday.

Both rinks had a 6-1 bonspiel record, Olson's losing in the final of the "A" event while Benwell's lost its first game, then went the rest of the way unbeaten to win the "B" event. Trueman qualified with a 7-1 record, winning the "C" event.

Benwell (Don Dyck, Del Batters, Brian McKay) never got ahead in the low-scoring game, which broke open on the eighth end when Olson's rink counted two to take a 4-1 lead. Benwell tried a last-rock freeze but didn't quite manage it and Block made the takeout and stayed.

A steal of one on the ninth when Benwell came up about an inch short needing to draw fully into the four-foot ring left the situation even more hopeless. Benwell got one on the 10th, but Block made the 11th the fifth blank end of the game, then ran the Islanders out of rocks on the 12th.

★ ★ ★

ST. LOUIS 1, MONTREAL 7

First Period
1. Montreal, Lambert (10) (Tremblay, Risebrough) 4:14
2. Montreal, Mahovlich (11) (Sather, Wilson) 6:47
3. Montreal, Cournoyer (10) (Lemaire, Lapointe) 13:33
4. Montreal, Lemaire (10) (Gainey, Bouchard) 17:29
Penalties — St. Louis (too many men) 0:16; Tremblay (M) 4:34; B. Plager (SL) 12:49; Davidson (SL) 17:29; R. Wilson (SL) 19:17

Second Period
5. Montreal, Lafleur (15) (Shutt) 13:17
6. Montreal, M. Wilson (4) (Lafleur, Shutt) 16:11
7. St. Louis, Unger (9) (Bailey, Roberto) 19:49
Penalty — Lapointe (M) 18:13

Third Period
8. Montreal, Lafleur (16) (Lambert, Risebrough) 5:52
Penalties — Lafleur (M) 1:21; B. Plager (SL) 4:39; Gasoff (SL) 8:06; Lemaire (M) 9:14
Stops:

Davidson (SL)	10	8	8 — 27
Larocque (M)	4	7	8 — 19

Attendance: 17:655

WASHINGTON 1, TORONTO 7

First Period
1. Washington, Williams (8) 14:34.
2. Toronto, Sittler (10) (McKenny, Hammarstrom) 15:47.
3. Toronto, Keon (5) (Neely, Dunn) 18:45.
Penalties — McDonald (T), Low (W) 4:54; Flett (T) 13:23; Bloom (W) 15:02; Neely (T) 16:23.

Second Period
4. Toronto, Hammarstrom (5) (McKenny) 4:08.
5. Toronto, McDonald (3) (Neely) 13:47.
Penalty — Joly (W) 2:00.

Third Period
6. Toronto, Alexander (1) (Ferguson, McDonald) 4:42.
7. Toronto, Sittler (11) (Dunn) 12:30.
8. Toronto, Flett, (2) (McKenny, Ellis) 15:45.
Penalties — Smith (W) 4:38; Dupere (W), Mikkleson (W) 14:40.
Stops:

Low (W)	13	13	12	— 38
Favell-Wilson (T)	5	11	5	— 21

Attendance: 16,418.

BUFFALO 5, PITTSBURGH 5

First Period
1. Buffalo, Robert (15) (Perreault, Korab) 1:09.
2. Buffalo, Ramsay (12) (Luce, Korab) 2:47.
3. Buffalo, Gare (8) (Luce) 3:05.
4. Pittsburgh, McDonald (8) (Apps, Stackhouse) 3:51.
5. Pittsburgh, Arnason (5) (Larouche, Kelly) 9:28.
6. Pittsburgh, Kelly (11) (Wilkins, Larouche) 10:12.
7. Pittsburgh, Stackhouse (5) (Hadfield, Apps) 16:31.
Penalties — Johnson (P) 4:34; Lagace (P) 7:05; Hait (B) 15:56.

Second Period
8. Pittsburgh, Pronovost (9) (Apps, Stackhouse) 1:46.
9. Buffalo, Gare (9) 3:36.
Penalties — Schock (P) 6:20; Arnason (P) 9:59, 14:00.

Third Period
10 Buffalo, Robert (16) 0:27.
Penalties — None.
Stops:

Bromley-Farr (B)	7	13	7	— 27
Innes-Johnson (P)	17	17	15	— 49

Attendance: 12,133.

BOSTON 0, LOS ANGELES 2

First Period
No scoring.
Penalty — Murdoch (LA) 18:41.

Second Period
1. Los Angeles, Kozak (8) (Berry, Widing) 4:46.
Penalty — Vadnais (B) 0:53.

Third Period
2. Los Angeles, Berry (2) 10:40.
Penalty — Forbes (B) 11:44.
Shots stopped by:

Gilbert (B)	9	18	10—37
Edwards (LA)	8	8	7—23

Attendance: 16,005.

All-Blacks tied

TWICKENHAM, England (AP) — The Barbarians Rugby Union team, including 10 members from British Lions, held the All Blacks of New Zealand to a 13-13 tie in an international game before 70,0000 fans Saturday.

Cougars break Broncos with 13-goal onslaught

By KING LEE

Jim Gustafson wears sweater No. 7, and some of the luck usually attached to that number finally rubbed off Saturday night at Memorial Arena.

Gustafson ignited the Victoria Cougars to a 13-1 romp over Lethbridge Broncos before 4011 spectators. The 13 goals for the leaders of the Western Canada Hockey League's Western Division was a new club record, beating the old one by one goal, and Gustafson's four goals equalled a team record held by several players, including Mel Bridgman, who scored three times in the final period and also had an assist.

Although the Cougars, who now have 12 straight victories, scored 31 times in their last four home games before Saturday, Gustafson did not have a goal despite many fine chances.

But the lanky 19-year-old centre was flying Saturday night and had everything going for him.

Don Cairns, with two goals, Peter Morris, Al Hill, Curt Fraser and Rick Peter completed the Cougar scoring.

Brian Sutter shocked the Victoria team with a goal 40 seconds after the opening faceoff but it was the only mistake made by Bob Leslie in the Cougar nets. Leslie had no chance when bad clearing in the Victoria end resulted in the puck coming out front and Sutter standing all alone five feet away.

Gustafson's barrage started at 3:50 of the first period. Linemates Eric Sanderson and Rick Martin worked hard behind the Lethbridge goal to put the puck out front. Gustafson fired it high over Rollie Boutin, who didn't have a particularly good game in the Lethbridge nets.

Gustafson worked hard for his second goal, controlling the puck with defenceman Rick LaPointe of the Cougars off for cross-checking and moving in past the Broncos' blueline before unleashing a steaming slapshot.

His third goal came as the result of a bad back-pass by the Broncos in the Cougars' zone, resulting in a breakaway from the Victoria side of the centre line.

Fraser who had been shifted to Gustafson's line for the game, had a hand in the centres fourth goal — the 22nd of the season.

Boutin was finally pulled by coach Earl Ingarfield after Gustafson's fourth goal and Lorne Molleken was sent into the Lethbridge net. He got quite a welcome from Bridgman, who promptly scored goals, his 27th and 28th of the season, six seconds apart. He also picked up an assist in the first period and has 65 points, moving him 11 ahead of runner-up Bryan Trottier of the Broncos, who was held off the score-sheet.

Bridgman's assist was one of the prettiest plays of the game. He carried over the Lethbridge line and stopped while Morris sped behind the defence. Morris accepted a perfect through past, skated across the goalmouth and fired a backhand behind Boutin.

In Saturday's only other game, Medicine Hat Tigers spotted visiting Regina Pats a first-period goal, then scored twice in each of the second and third periods for a 4-1 decision.

★ ★ ★

First Period
1. Lethbridge, Sutter 0:40.
2. Victoria, Gustafson (19) (Martin, Sanderson) 3:50.
3. Victoria, Morris (23) (Bridgman, Roberts) 7:14.
4. Victoria, Gustafson (20) 14:38.
5. Victoria, Cairns (12) (Miazga) 16:57.
Penalties: LaPointe (V) 9:54; Henderson (L) major, Clackson (V) major and Roberts (V) 12:20; LaPointe (V) 14:10; Boutin (L) 17:30.

Second Period
6. Victoria, Cairns (13) (Lapointe, Peter) 8:20.
7. Victoria, Hill (11) (Sanderson) 9:54.
8. Victoria, Gustafson (21) 12:44.
9. Victoria, Fraser (7) (Gustafson, Bowles) 13:38.
Penalties: Jobson (L) 3:13; Morris (V) 6:06; Sanderson (V) and Henderson (L), (majors) 16:45; Morgan (L) 17:38.

Third Period
10. Victoria, Bridgman (26) 0:50.
11. Victoria, Gustafson (22) (Fraser) 1:18.
12. Victoria, Bridgman (27) (Williams) 6:21.
13. Victoria, Bridgman (28) 6:27.
14. Victoria, Peter (6) (Cairns, Miazga) 14:13.
Penalties — LaPointe (V) 6:54; Clackson (V) 9:07.
Stops:

Boutin (L)	9	9	5
Molleken (L)	—	—	5—28
Leslie (V)	9	8	9—26

Attendance 4011.

REGINA (1) — Jon Hammond; MEDICINE HAT (4) — Morris Lukowich 2, Greg Carroll, Jim Bertram. Attendance 7838.

WESTERN DIVISION

	P	W	L	T	F	A	Pts.
VICTORIA	27	20	5	2	161	94	42
Med. Hat	23	14	6	3	104	75	31
Kamloops	24	14	9	1	113	90	29
New West	23	12	9	2	90	84	26
Edmonton	21	6	11	4	85	97	16
Calgary	24	1	18	5	76	134	7

EASTERN DIVISION

	P	W	L	T	F	A	Pts.
Sask.	24	14	5	5	121	80	33
Lethb.	26	12	12	2	109	116	26
Regina	26	12	13	2	105	111	25
Brandon	24	10	10	4	104	116	24
Wpg	22	5	11	6	80	97	16
Flin Flon	24	4	15	5	87	141	13

Next games: today — Kamloops at Victoria; Winnipeg at Edmonton; Medicine Hat at Calgary; Lethbridge at New Westminster; Saskatoon at Brandon; Flin Flon at Regina.

WRESTLING ARENA
Thurs. Dec. 5
8:00 P.M.
Gigantic 12 Man Top Rope
BATTLE ROYAL
6 Other Matches First
610-lb. HAYSTACK CALHOUN vs. SEKI
Kiniski vs. Francis —
Saito vs. Bridges
Mitchell vs. Steiger
Gringe vs. Kroffet
Arjit vs. Frolich
Tickets and Res. at ARENA BOX OFFICE—384-1522—$3.50, $3.00, $2.50; Under 12, $2.00
RUSH

East tops West in WHA action

East handled West in a pair of World Hockey Association games played Saturday.

Cleveland Crusaders of the East Division scored three goals in the third to defeat Houston Aeros of the West Division, 5-4 at Houston and Chicago Cougars of the East defeated Minnesota Fighting Saints, 7-5 at Minnesota.

Houston had taken a 3-2 lead after two periods, on three goals by Frank Hughes, but Cleveland scored the first three goals of the final period and Gerry Cheevers made some good saves in goal to preserve the victory.

At Minnesota Ralph Backstrom scored early in the third period to give Chicago a 6-4 lead and the Cougars hung on to defeat Minnesota Fighting Saints, 7-5, at St. Paul.

Paul Popiel squelched a Minnesota rally by scoring into the empty net with 34 seconds remaining.

CHICAGO (7) — Ralph Backstrom, Mark Lomenda, Joe Hardy, Larry Mavety, Darryl Maggs, Paul Popiel, Gary MacGregor. MINNESOTA (5) — Gord Gallant, 2, Mike Walton, Mike Antonovich, Fran Huck.

CLEVELAND (5) — Gary Jarrett, Ron Ward, Richie Leduc, Gerry Pinder, Grant Erickson. HOUSTON (4) — Frank Hughes 3, Andre Hinse.

Sandpipers hand UVic first loss

Sandpipers grabbed a share of second place in the Vancouver Island Women's Field Hockey Association first division by upsetting UVic Vikettes 2-0, Saturday at UVic.

The loss was the first of the season for Vikettes and it left them two points ahead of Sanderlings and Pirates, who were upset, 4-0, by Mariners at Beacon Hill Park.

In the second division, unbeaten Rebel Reds held onto first place by playing to a 1-1 draw with second-place Castaways.

In other second division games, Evergreens blanked UVic Vagabonds, 5-0, Hobbits, shutout Sanderlings, 4-0, and Sailors edged Rebel Golds, 2-0.

DIVISION I

	P	W	L	T	F	A	Pts.
Vikettes	6	4	1	1	15	13	9
Sandpipers	6	3	2	1	10	12	7
Pirates	7	3	3	1	23	19	7
Mariners	6	2	3	1	9	8	4
Oak Bay	7	2	5	0	7	12	4

DIVISION II

	P	W	L	T	F	A	Pts.
Rebel Reds	9	4	0	5	21	10	13
Castaways	9	4	1	4	20	9	12
Evergreens	9	5	2	2	15	7	12
Hobbits	9	4	2	3	19	12	11
Sailors	9	5	4	0	17	12	10
Vagabonds	9	2	5	2	10	19	6
Sanderlings	9	2	6	1	17	19	5
Rebel Golds	9	1	7	1	3	35	3

COUGAR Hockey
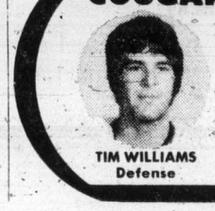
TIM WILLIAMS
Defense
Sunday, 7:30 p.m.
Memorial Arena
Event No. 12
VICTORIA COUGARS
take on
KAMLOOPS
Adults $3.00, Youths and Senior Citizens $1.75, Children Under 12 $1.25

jim tang

CHRIS HALL, certainly one of the most-improved players in the Western Lacrosse Association last season, is interested in getting a chance to play in the National Lacrosse Association. He hasn't been approached as of yesterday afternoon but **John Ferguson** of **Montreal Quebecois** is in Vancouver on a West Coast recruiting trip and has said that he is interested in Hall . . . ready to move to the NLL if he is offered a contract making it worthwhile is high-scoring **Ron MacNeil.** If he leaves, Victoria's population will be reduced by three. Ron and Sandra are about to become parents for the first time, and may in fact have made it by the time this is read . . . among things under consideration by the Canadian Football League is the possibility of playing a 20-game schedule. All nine clubs now play four pre-season games in addition to the 16-game conference schedules and it makes considerable sense to cut out the meaningless exhibitions and make them part of the schedule. Coaches, of course, are against it but it could work out if clubs don't have to declare their final 32-player roster until after their fourth games. The suggestion should prove popular with fans, who understandably feel sort of bilked at having to pay for those two pre-season home games when they purchase their season tickets . . . Royal Colwood Golf and Country Club, perhaps thinking ahead to 1976 when it will again host the Canadian amateur championship, will start construction of a new pro shop in the near future. It will be situated behind the first tee, and Bill Court's present quarters will be used to store electric carts . . . Royal Colwood's seventh hole, a 157-yarder, was aced twice recently. **Don MacFadyen** holed his tee shot on Friday and **Druce Davidson,** getting his second ace in a year, made it on Saturday. . .

★ ★ ★

MALCOLM ASHFORD, who was assaulted during a Western Hockey League game by **Connie Forey** last season has donated the $5,000 compensation assessed Forey to the NHL referees benevolent association fund. Then with **Denver Spurs,** Forey has been playing this season with **Mohawk Valley Comets** of the North American Hockey League . . . among the city's happier fans, for the moment at least, is **Reg Reynolds** of this department. His beloved **Vancouver Blazers** have won three in a row and he's about ready to write a letter to **Al Davidson** . . . **Joe DiMaggio** became 60 years old last week, just another reminder that time hasn't been standing still . . . I agree that he looks as if Geritol does work but it isn't true that **Bill Purdy** has been lining up a rink for the Canada Winter games competition . . . the automatic match penalties for spearing and butt-ending introduced this season by the Ontario Hockey Association have brought the expected sharp increase in suspensions. There were 49 junior, intermediate and senior ranks for the five weeks ending No. 15. In addition, nine coaches and one manager were suspended, mostly for failure to keep players on the bench during on-ice brawling . . . there has to be an explanation which doesn't come readily to mind for the trade in which **Montreal Canadiens** gave up forward **Chuck Lefley** for veteran - defenceman **Don Awrey.** Lefley, not yet 25, has had two successive 20-goal seasons and last season appeared to be steadily improving . . . **Walter O'Malley** really struck oil when he moved the Dodgers from Brooklyn to Los Angeles. In 17 years in the sprawling California metropolis, the Dodgers have played to more than 36 million fans — an average of 2,122,890 a year . . .

★ ★ ★

JACK BELL, rumor has it, is to be the new manager of the Bate Construction softball team, which could be playing in a new league next year. The same report suggests that the Northwest International Fastball League will disband and that an all-Canadian league will be formed which will include teams from Nanaimo, Vancouver, New Westminster and Abbotsford in addition to Bate Construction. And if it comes about, it wouldn't be surprising to have **John Oster,** who resigned as manager of Bates after the Canadian championship last August, return to the game as league president . . . the winner of the 1975 Canadian championship will represent Canada in the 1976 world tournament, and top teams are doing all they can to bolster their lineups. **Richmond Hill Dynes,** the current world champions, have signed **Bob Domik,** who was rated the best pitcher in the 1972 world final, and there's a report that Manitoban **Pat Coffey** is hoping to line up with Bates. Coffey pitched in the 1974 Canadian championship for the **St. Vital Flocking Ducks** and showed considerable ability . . . dates for the Thunderbird mixed bonspiel have been changed from the Thanksgiving Day weekend, and the 1975 event will be held between Thursday, Oct. 23 and Sunday, Oct. 26 with evening curling only on Thursday and Friday. CJVI remains associated with the event, and the 1975 entry limit will be 96 rinks . . . outfielder **Jeff Burroughs** of the **Texas Rangers** may not be awed at being a major-league baseball star, but then he's not exactly calm about it, either. "It's a fantastic honor of such magnitude that it almost seems a fantasy," he enthused after being asked to comment on his selection as the most valuable player in the American League . . . if they can get a starting Canadian in return, **B.C. Lions** are likely to trade **Jim Young. Toronto Argonauts** are interested, but one wonders if they would give up someone like **Jim Corrigall,** as has been rumored . . . research by a baseball fan leaves little doubt but that artificial turf boosts batting averages. He checked records of 55 players, including those on three clubs with artificial turf in their home parks, and found that the composite batting average on grass playing surfaces was .271 and on artificial turf .289.

Vikings topple T-Birds again, Vikettes earn series split

University of Victoria Vikings controlled the boards and shot a little better Saturday and scored their second straight victory over UBC Thunderbirds.

Jim Duddridge scored 10 points and pulled down 15 rebounds as the Vikings defeated the Thunderbirds, 61-56, at UVic and held onto a share of first place in the Canada West University Athletic Association men's basketball league.

In a women's league game, UVic Vikettes earned a split of their series by defeating UBC Thunderbirds, 51-48.

For the Vikings fans Saturday's game was far more exciting than Friday's defensive battle, which UVic won 43-35, while shooting just 30 per cent from the floor.

They shot 46 per cent Saturday to 36 per cent for UBC and out rebounded the Birds, 40-27.

Vikings are tied for first with Alberta Golden Bears, who trounced Saskatchewan, 88-61, while the Vikettes are in second behind Saskatchewan, which defeated Alberta Pandas, 59-43.

In other games Lethbridge downed Calgary, 55-44, in a women's game, but Calgary won the men's game, 83-78.

The Vikettes victory was a reversal of Friday's score when they suffered their first defeat of the year, by a 51-48 score, despite leading in all statistical departments.

Saturday the Vikettes weren't quite as good statistically but came out on top on the scoreboard and handed the Thunderettes their first loss of the season.

Coach Mike Gallo stayed with the zone offence, and although every player got into the action, the scoring was left primarily to Marg Mainwaring, Cathy Auburn and Lorna McHattie.

Miss McHattie contributed 16 points, Miss Auburn, who had only two points on Friday added 12 points and Miss Mainwaring scored nine points and pulled down 10 rebounds.

Edna Ritchie, who also scored nine points, grabbed 12 rebounds.

Carol Turney led the Thunderette offence again, hitting for 21 points, five better than her Friday effort. Kathy Burdett picked up 14 points for UBC, but only three other girls figured in the scoring and Nora Ballantyne was third highest with seven points.

Thunderbirds got 14 rebounds from Miss Turney to win the battle of the boards, 35-33, and were never more than five points behind the Vikettes, who led by 31-27 at halftime.

In the junior varsity preliminary game, UVic Jayvees lost their second squeaker in a row to the UBC Jayvees.

UBC, which won 50-48 on Friday, got 14 points from Bill Berzins, 12 from Doug Andrews and 10 from Dave Thom and edged UVic, 56-53.

Evan Jones was the top UVic point-getter with 15 and Frank Biehl was second with 12.

★ ★ ★

THUNDERETTES (48) — Sarah Lindsay, Sandra Tatchell, Laurie Watson 2, Rosemarie Sebellin 2, Kathy Burdett, 14, Nora Ballantyne 7, Louise Zerbe 1, Debbie Phelan 4 Tara Smith, Carol Turney 21.

VIKTTTES (51) — Diane Robbie 2, Laurie Atkinson 2, Donna Blackstock 1, Janis Turner, Marg Mainwaring 9, Theresa Marcin, Cathy Auburn 12, Lynn Pullen, Jan Nowell, Edna Ritchie 9, Lorna McHattie 16, Shirley Skaarup.

THUNDERBIRDS (56) — Bob Dunlop, Randy Allen 10, Chris Trumpy 8, Steve Pettifer 15, Ralph Turner 5, Avtar Bains, Ed Lewin 13, Ken Bowman, Ross Davidson 3, Mike McKay 2.

VIKINGS (61) — Jim Duddridge 10, Pard Hogweide, Bert Zethof 9, Lee Edmondson 10, Evan Jones, Dave Mulcahy 11, Doug Mosher 6, Lorne Dakin 9, Rob Parris 6, Dale MacDonald, Dave Speed.

Vic West trips soccer leaders

	P	W	L	T	F	A	Pts.
London Box.	10	7	1	2	26	11	16
UVic Vikings	9	6	0	3	27	10	15
Nanaimo	10	4	2	4	29	16	12
Vic. West	11	6	5	0	41	21	12
Powell River	10	4	4	2	33	24	10
Cosmo Royals	10	4	4	2	28	23	10
Oak Bay	10	3	3	4	18	20	10
Gorge	10	3	5	2	17	25	8
Prospect Lake	10	1	7	2	13	51	4
Duncan	9	0	7	1	10	41	1

Next matches: Today — Cosmo Royals at UVic, Gorge vs. Oak Bay at Heywood Avenue Park; Prospect Lake at Duncan, Nanaimo at Powell River.

London Boxing Club was toppled Saturday from the unbeaten ranks in the Premier Division of the Vancouver Island Soccer League.

Victoria West surprised the league leaders, 5-2, at Royal Athletic Park to gain a share of third place with Nanaimo.

Two goals resulting from penaly shots by Greg Booth helped Vic West to a 3-2 lead in the opening half. The winner then took control of the second half on the way to the convincing victory.

A hand ball in the penalty area at the 15-minute mark gave Booth his first chance at a goal and he made it good.

But 10 minutes later, George Pakos tied the score for London Boxing with a fine header after Jan Bentley had lobbed a pass.

Robbie Williams gave Vic west the lead for the second time, also on a header, after taking a pass from Steve Forslund at the 27-minute mark.

Papo tied the score for the second time at the 35-minute mark but trip in the penalty area set up Booth with his second goal, four minutes from the end of the half.

In the second half, Gary McLaren gave Wests a two-goal margin at the 59th minute and Williams put the match out of the Boxers' reach at the 89th minute.

University of Victoria Vikings get a chance today to move past London Boxing into first place when Cosmo Royals are the visitors at UVic.

The Original Knight
SOLUNAR TABLES
When To Fish Or Hunt

According to the Solunar Tables calculated for this area, the best times for hunting and fishing for the next 10 days will be as follows (Times shown are Pacific Daylight Times):

Minor	Major	Minor	Major
A.M.		P.M.	
TODAY			
5:35	—	6:15	12:30
TOMORROW			
6:40	1:00	7:10	1:35
TUESDAY			
7:50	2:05	8:05	2:30
WEDNESDAY			
8:45	3:00	9:10	3:35
THURSDAY			
9:50	4:05	10:15	4:30
FRIDAY			
10:45	5:00	11:10	5:25
SATURDAY			
11:40	5:45	11:55	6:10
SUNDAY			
—	6:35	12:25	6:55
MONDAY			
12:45	7:15	1:10	7:40
TUESDAY			
1:25	8:05	1:55	8:30

Springboks win

PARIS (AP) — South Africa's Springboks national rugby team beat France, 10-8, Saturday in a Test match, watched by a crowd of 20,000 because of expected incidents by opponents of South Africa's racial policy. the stadium where the game was played holds 50,000 spectators. There were no serious incidents.

Sport today

SOCCER

2:15 p.m. — Island League, premier division: Royals vs. UVic Vikings, UVic; Oak Bay vs. Gorge, Heywood Avenue Park; Duncan vs. Prospect Lake, Duncan; Powell River vs. Nanaimo, Nanaimo.

2:15 p.m. — Island League, second division: Island Pacific Oilers vs. Vic West, Central Park; Saanich Jaycees vs. Royals, Blanshard Park; Saanich Braves vs. UVic Vikings, UVic; London Boxing Club vs. Labatts, Topaz Park; Oak Bay vs. Metro, Henderson Park.

2:15 p.m. — Island League, third division: Kickers vs. Oak Bay, Lambrick Park; Da Vinci vs. Castaways, Vic West; Esquimalt vs. London Boxing Club, Bullen Park; Saanich Jaycees vs. Saanich Braves, Reynolds Park; Royal Roads vs. Tsawout, Royal Roads; Duncan vs. Buccaneers, Duncan.

HOCKEY

3 p.m. — South Island Junior "B" League: Fuller Lake Flyers vs. Juan de Fuca Gulls, Juan de Fuca Arena.

7:30 p.m. — Western Canada League: Victoria Cougars vs. Kamloops Chiefs, Memorial Arena.

Monday

BASKETBALL

7 and 8:30 p.m. — Victoria Senior "B" Men's League: Stevens Interiors vs. London Boxing Club; James Bay Athletic Association vs. Victoria Junior Men, Royal Oak Junior High School.

HOCKEY

8:15 p.m. — South Island Big Six League: Chemainus Blues vs. Ingraham Buckaroos, Memorial Arena.

Scorpions coast to win

Victoria Scorpions scored an easy victory over Vancouver College in an exhibition men's basketball game Saturday at Central Junior High School.

Scorpions, leaders of the Dogwood Senior "A" League, used their full lineup and every player figured in the scoring as they thumped Vancouver College, 112-76.

Brian MacKenzie topped the Scorpions with 24 points and Bob Burrows and Dave Morgan added 18 points each. Jan Bohn and Tim Lancaster, with 16 points each, were top scorers for Vancouver, which plays in a junior varsity league.

Scorpions resume league play next Saturday, when the host North Shore Mountaineers at Central School.

SCORPIONS (112) — Bob Burrows 18, Tom Holmes 12, Dave Morgan 18, Brian MacKenzie 24, Walt Burrows 10, Jim Chapman 6, Mike Bishop 8 Gord Hoshal 10, Barry Birch 6.

VANCOUVER COLLEGE (76) — Jan Bohn 16, Tim Lancaster 16, John Buis 10, Al Helton 10, Scott Stevenson 9, Jim Fith 9, Gary Lawrence 6, Mike McNeil, Jim Kilner 2, Phil Legentil.

Additional sport P. 16, 17, 18, 22, 23

LEARN TO FLY LEARN TO FLY LEARN TO FLY LEARN TO FLY
PRIVATE PILOT GROUND SCHOOL
Tues., Dec. 3, 7:15-10:00
Course $45
VICTORIA FLYING SERVICES
656-3971
$5 Introductory Lesson

Nobody Knows Transmissions Like AAMCO
FREE 19-Point Multi-Check
FREE Road Test
FREE Towing if Needed
450 Burnside Rd.
Phone 385-7748
AAMCO TRANSMISSIONS
Herb Thompson
World's Largest Transmission Specialists
Written Guarantee Honored by Over 600 Dealers

PLIMLEY
For Your Import Car Tires
Firestone
TOWN & COUNTRY
520-10 550-12 21.50
SNOW CHAMPION
A78-13 B78-13 23.50
Blackwalls
RECAP SNOW TIRES EXTRA SPECIAL
600-13 A78-13
650-13 B78-13
590-14 645-14
695-14 775-14
560-15
15.95
All make radial snow tires in stock for immediate installation
"Try Us for the Hard-to-Find Tire Sizes First"
PLIMLEY TIRE CENTRE
1010 YATES
383-1106 or 382-9131

Answer To The Gift Question:
WILSON'S
COMFY ROBE FOR HIM!
Dressing Gowns
Gift with a personal touch! Choose from wools, silks, terry, and rayon models, designed to give ease and comfort and the good looks so much appreciated by every man. $20 to $80.
The Short Style . . .
Short smoking jacket style dressing gowns in vocamas, and rayon brocade. $30 and $40.
THERE'S MORE FOR YOU DOWNTOWN
OPEN DAILY 9 a.m. to 5:30 p.m.
CHARGEX
W&J WILSON LIMITED
1221 Government St. (Opp. the Post Office) 383-7177
1210 Newport Ave. (Oak Bay) 592-2821
City Parking Facilities' Tickets Validated Here

Love in Bloom
$475. $200. $250. $325.
The current crop of engagement rings at Birks is unusually large, varied and exciting.
We know that every ring we make is a special ring . . . to be worn eventually by one special girl.
That's why we carry such a unique variety of settings. So that when your turn comes, finding the special ring for your very special girl will be easy.
And both of you will be very, very happy.
Birks Diamonds
have the look of love.

Nanaimo drive for tenpin lanes slows

By KING LEE

There has been a bit of a dip in the drive to build a new tenpin facility in Nanaimo.

Bill McFarlane, selected to head a committee to look into the possibility of getting a new 12-lane house in the area, has been ill for more than a month and is presently recuperating out of town.

McFarlane's problems have set the committee back in its attempt to table a feasibility study. It has not met to discuss the situation since mid October.

Tenpin bowlers in Nanaimo were left without lanes when Fiesta Lanes decided to convert 12 lanes to fivepins before the beginning of the current season.

Contractor Norval Wheatcroft, who heads the building committee, said he was looking into steel structures as well as cement-block buildings. The original estimate for a cement-block building was $196,000 and Wheatcroft is waiting for an estimate on steel. He said if the costs were comparable, the steel building would be better because the cost of insulating and heating the building would be less.

Another thing Wheatcroft would like to look into is the use of a bowling centre in the summertime. As far as he could see, the facilities would have to lie almost dormant during the good weather.

Another setback is the decision of alderman Arnie Dugan not to run in the upcoming Dec. 14 civic elections.

Dugan, who is moving to the Tofino-Ucluelet area in a B.C. Hydro transfer, was the chief supporter for civic aid to the group.

"I'm sorry to have to let them down," stated Dugan, who was on the planning committee at city council.

"I hope someone else will take up the cudgel," said Dugan.

★ ★ ★

Elly Charlesworth of Port Alberni and George Waugh of Victoria were the winners of last Sunday's successful match-play tournament sponsored by the Victoria Fivepin Association.

Mrs. Charlesworth won the $175 top prize in the women's section by amassing 389 points in the championship round. Sandra Wood of Victoria was second with 213 points, winning $85. Rounding out the final competitors were Dorothy Krimmer of Victoria, Brenda Crewe of Port Alberni, Kay Montgomery of Parksville, whose 374 was the top game of the day-long tourney, and Barb Hyde of Victoria.

Waugh edged out Virg Fossen of Port Alberni, 244-230, to take the $415 top prize in the men's division. Fossen picked up $200. Lucky Rattini of Nanaimo, Dave Williams, Gary Fisher of Vancouver and Wally Weinberger were the others in the championship final.

The 48 men and 22 women who entered each had 10 match-play meetings in the preliminary round, the men collecting 50 points for a victory plus a point for every pin above 250 while the women garnered 50 points for a win and a bonus point for each pin above 235.

The top six men and six women then advanced to the championship round, also worked on a match-play basis and using the same points system.

Bowling roundup

TENPINS

Mayfair Lanes

MEN: Ken Grexton 692, 641, 641, 625, 619, Fred Lobbezoo 653 (256), Bob Messerschmidt 653, Eric Fisher 649, Tom Musgrave 641 (246), Bob Willis 638, Brian Grexton 632 (278), 615, Rick Blake 622, Wayne Brown 614 (246), George Anderson 611, Al Murray 608, Ken Dyer 604, Don Shaw 602, Vince Brown 599, Norm Hinds, 598, Irv Semph 597, Doug Williams 596, Frank Millar 594, Rod Caddell 593, Rob Wilson 589, Orel Morneau 589, Don Norbury 589, Hal Wymore 588, Fred Rentz 587, Andy McLeary 587, Gary Day 586, (245), Wilf Johnston 586, Tom Newoegin 581, Ron Rowley 580, Harold Melville 579, Wally Ostatychuk 579, Charlie Cowie 576 (263), Mal Nicholls 578, Chuck Bennett 576, Karl Zwick 573, Dave Michell 573, Eino Myntinen 573, Jim Norbury 572, Bud Marty 571, Fred Essery 570, Bob Cameron 570, Wilf Micks 569; Bus Stoddart 569, Dale Aune 568, Wally Weinberger 568, Carl Locatelli 566, Don Samuelson 565, Len Smith 565, Stu Powers 565, Alex Robertson 564, Gary Worth 563, Neil Harman 563, Bud Rutherford 562, Helmut Tusche 562, Keith Snelling 560, George Jenson 560, John Weickers 555, Mark Carey 554, Bill Robertson 553, Jerry Hansen 552, Merv Nelson 552, George Murphy 552, Keith Dillabaugh 552, Dick Bigelow 551, Brian Barker 550.

WOMEN: Marlene Mitchell 564, Edy Cockle 561, Olive McCormick 537, Velma Emberly 533, Emmy Plesch 533, Diamond Micks 532, Shirley Lewis 529, Helen MacDonald 529, Rosemary Brown 527, Diana Albion 527, Freda Robertson 527, Marie Fyvie 527, Ruth Beauchamp 526, Charlotte Stossel 524, Bev Martin 523, Marjorie Bishop 521, Pat Metcalfe 520, Lorna Pollock 578, Barb McNeilly 517, Flora Kirker 517, Dot Bennett 516, Isy MacGillivray 515, Emily Medland 514, Avis King 510, Barb Berthiaume 509, Argent Brady 508, Joan Norton 508, Jessie Loo 506, Edith Smith 502, Loreen Reid 502, Connie Watson 501, Irene Cooper 500.

Duncan Bowling Centre

MEN: Syd Harknett 592, Manfred Schmidt 590, Bob Norton 590, Ron Smillie 584, Bob Willis 581, Barry Wilson 581, Ken Buchholz 570, Terry Sayce 566, Don Stout 560, Les Johnson 557.

WOMEN: Ev Mattin 535, Jean Capella 524, Bea Summers 516, Jean Hastings 509.

FIVEPINS

Town and Country Lanes

MEN: Brian Scherr 946 (361, 326), Mike Thompson 895 (396), Barrie Foster 871 (325, 313), George Waugh 853 (335), Jim Ross 850 (306), Russ Cruikshank 835 (340), Herb Painter 829, Kim Buckley 824 (324), Eric Ware 823 (300), Stan Buckley 813, Don Brown 801 (314), Bill Boughey 800 (328).

WOMEN: Marg Vickery 807, Jennie Buckley 799 (361), Isobel Thornber 798 (380), Jean Querin 797 (314), June Peddlesden 792 (324), Edith Campbell 785 Dee Krimmer 775 (318), Sharon Pesclevich 773 (319), Vera Lysne 754.

Cush's Bowl

MEN: Kim Buckley 973 (408), Jim Ross 854 (313), Bill Cool 819 (300), Barrie Foster 814 (313), King Lee 813 (315) Gordon Pister 808.

WOMEN: Sue Girtog 824 (307), Vera Lysne 770 (302), Bev Hastings 766 (322).

Sidney Lanes

WOMEN: Colleen Riddell 791.

Chemainus Bowlarena

WOMEN: Georgina Hollet 764, Bea Frehlick 752.

Fiesta Lanes (Nanaimo)

MEN: Stan Christie 859 (383), Reg Glover 848 (306), Brian Laing 847 (360), Ron Aiken 846, John Cummings 834 (305), Joe Perry 818.

WOMEN: Helene Leerholm 814 (310), Diane Kingsnorth 784 (331), Flo Leeuwerke 780, Elsie Fielder 757 (320).

Brechin Lanes (Nanaimo)

MEN: Don Fort 855 (314).

WOMEN: Delores Roberts 769, Bea Gulewich 765.

Rainbow Lanes (Port Alberni)

MEN: Gordie Morris 851 (350), George Van Kooten 848, Jakov Milic 840, Allan Parker 831.

WOMEN: Vee Hastings 778 (305).

Junior Champions of the Week

BOYS: Perry Jones 853 (316), Henry Washington 753.

GIRLS: Debbie Fallick 718 (313), Lynn Querin 627 (314).

Juvenile soccer results

Results of Saturday's matches in Lower Island Juvenile Soccer Association:

DIVISION IV

Evening Optimist Olympics 2, View Royal Craigflower Motel 0.

Lake Hill Totem Towing 1, Gordon Head Cosmos 0.

Peninsula Lions 3, Cadboro Bay Metro Toyota 1.

Prospect Lake Leos 2, Paragon Music 1.

Gorge FC 5, Cadboro Bay Marauders 1.

Cordova Bay Spartans 3, Langford Legion No. 91 2.

Juan de Fuca Six Mile House 5, Peninsula Tigers 4.

Acme Commercial Painting 1, Gorge Canadians 0.

Lake Hill Jets 3, Esquimalt Club 44 1.

DIVISION V

B.C. Land and Insurance 2, Evening Optimist Royals 1.

Webb and Son Decorators 2, Cadboro Bay Pirates 2.

Oak Bay Spartans 2, Madsen Motors 1.

Peninsula Vikings 3, Oak Bay Tigers 0.

Gordon Head Shell 4, Esquimalt Sons of Norway 1.

Evening Optimist Blues 2, Prospect Lake Cubs 2.

Victoria Boys' Club 4, Peninsula Hawks 1.

Cordova Bay Seals 6, Cadboro Bay Mariners 1.

Gorge Canadians 1, Sooke Tyees 1.

Gordon Head Century Inn 2, Lake Hill Pay-N-Save Gas 1.

Gorge FC 3, View Royal Six Mile House Kickers 0.

DIVISION VI

Lake Hill Suburban Motors 1, View Royal King's Super Foods 0.

Lake Hill Gallaugher Service 7, Ridley Bros. Construction 4.

Gordon Head Cosmos 0, Oak Bay Rangers 0.

Gorge FC 1, Esquimalt Victoria Refridgeration 0.

Evening Optimist Cobras 5, Lake Hill Kiwanis 0.

Peninsula Falcons 3, Gordon Head Imperial Building Supplies 0.

Victoria Boys' Club 9, Prospect Lake Hotspurs 2.

Gorge Canadians 9, Esquimalt Meat Market 0.

Ed Paul Construction 3, Gordon Head Teamsters 1.

Cadboro Bay Buccaneers 4, Sooke Mustangs 1.

Peninsula United 2, Cordova Bay Eagles 2.

DIVISION VII

Gordon Head Eagles 1, Gorge FC 0.

Evening Optimist Golds 3, Peninsula Jets 2.

Oak Bay Bulldogs 6, Lake Hill MacKenzie Esso 0.

Gordon Head Coppen Jewellers 0, Oak Bay Bisons 0.

Lake Hill Vampires 2, Esquimalt Lions 0.

Cadboro Bay Vikings 2, Prospect Lake Rangers 0.

View Royal Radiant Green Ghosts 0, Peninsula Flyers 0.

Langford Building Supplies (South) 3, Prospect Lake Northridge 2.

Cordova Bay Hawks 2, Langford Building Supplies (West) 1.

Evening Optimist Blues 4, Peninsula Sabres 0.

Gordon Head Machinists 0, Gordon Head Cosmos 0.

DIVISION VIII

Cordova Bay Bruins 3, Prospect Lake Rovers 1.

Peninsula Mustangs 4, Prospect Lake Toros 1.

Peninsula Pumas 4, Gordon Head Graham Meats 1.

Cadboro Bay Rangers 5, Victoria Boys' Club 0.

Smith Bros. Foundry 2, Oak Bay Optimist Greens 0.

Gorge Canadians 12, Lake Hill Graham Meats 0.

Evening Optimist Chinooks 2, Gordon's Plumbing and Heating 0.

Gordon Head ANAF Vets 7, Cadboro Bay Invaders 0.

Lake Hill Radicon 5, Gorge FC 0.

Lake Hill Cablevision 4, Esquimalt Legion 1.

Evening Optimist Rovers 7, Evening Optimist Ramblers 1.

DIVISION IX

Esquimalt Police Union 1, Prospect Lake Risers 0.

Evening Optimist Tigers 1, South Lake Hill Jadresko Construction 4.

Gordon Head Lum's Greenhouses 0.

Evening Optimist Tigers 1 South Van Isle Rangers 0.

Cordova Bay Tigers 2, Victoria Boys' Club 0.

Peninsula Thunderbirds 1, Oak Bay Titans 0.

Gordon Head ANAF Vets 1, Peninsula Cougars 1.

Gorge FC 2, Sooke Coasters 0.

Prospect Lake Redstar 1, Juan de Fuca 0.

Cadboro Bay Ocean Construction 6, View Royal South Van. Island Lions 0 (exhibition).

DIVISION X

Evening Optimist Pintos 2, Prospect Lake United 1.

Cordova Bay United 1, Esquimalt 0.

Home Lumber 1, Lake Hill Kickers 0.

Evening Optimist Colts 1, Prospect Lake Midgets 1.

Oak Bay Optimist (North) 7, Gordon Head Cosmo Royals 1.

Evening Optimist Mustangs 2, Cordova Bay Colts 0.

Reg Midgley's Good Guys 5, Juan de Fuca 1.

Oak Bay Optimist (South) 1, Shelbourne Plaza Texaco 0.

Tiant honored

BOSTON (AP) — Luis Tiant has been named Boston Red Sox' most valuable pitcher of 1974 by the Boston Baseball Writers' Association. Tiant was the first Red Sox pitcher to win 20 games for two seasons in a row since Dave Ferris in 1945-46.

THANK YOU FOR UNDERSTANDING

BILL BULLIVANT
Sales—Leisureland
(GM—Sales Master)

REMEMBER OUR NEW HOURS
Monday, 9 a.m. to 9 p.m.
Tuesday through Saturday, 9 a.m. to 6 p.m.
Come In Now and See the Brand New 75 Cars with GM's Maximum Mileage System.

EMPRESS
PONTIAC—BUICK—GMC
2867 DOUGLAS at TOPAZ
382-7121
(Dealer Licence D-7326)

Do-it Yourself TIPS

TAPE "CLAMPS" MENDS CHINAWARE — instead of mending one piece at a time when repairing broken china, the whole mending job can be done at once when cellulose tape is used to hold each piece in place while the cement dries. It is best to fit all the pieces together first, using the tape only. In this way the job can be done more quickly and, since all the cementing is done at one time, the risk of having a last piece that does not fit is avoided.

IRLY INDEPENDENT RETAIL LUMBER YARDS

VICTORIA BUILDING SUPPLIES LTD.
2000 Government
382-7261

PRE-CHRISTMAS SPECIAL
ROGER'S HOUSE OF CARPETS
SEE PAGE 9

Imperial Hallmark

OPEN Mon.-Sat.
7:30 a.m. to 6 p.m.
6 Days a Week

PICK UP and DELIVERY
on All Laundry and Drycleaning

Phone 388-6211

2922 TILLICUM Entrance off Vincent, Near Gorge Road

FREE!

SAFETY INSPECTION CLINIC

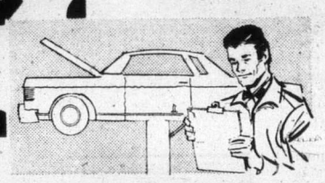

QUALITY CONTROLLED CAR SERVICE
For appointments between 1 and 4 p.m. call Bruce, Wayne or Fred anytime at 384-8174
Dealer Licence D6391

1 Examine and report on the condition of brakes, right front wheel pulled.
2 Visually examine and report on the condition of exhaust systems.
3 Examine and report on the condition of tires.
4 Visually examine and report on the condition of front-end and steering.
5 Examine and report on the condition of all lights, horn, turn signals and windshield wipers. Check headlight aim.
6 No charge!

NATIONAL CHRYSLER DODGE
Both sides of 800 Block YATES ST. • 384-8174
NATIONAL MOTORS SERVICE DEPT.

The perfect gift for the perfect gal
Bulova Accutron

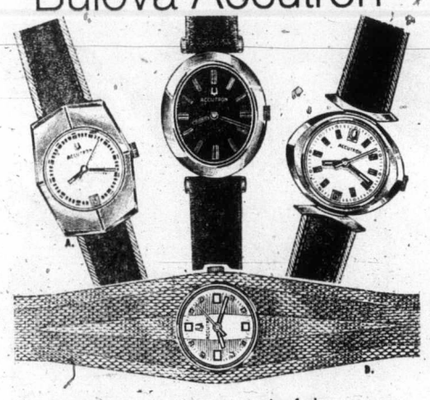

Now the famous Accutron tuning fork movement gives equal time to women. This beautiful and charming collection of Accutron watches are accurate to within a minute a month. Guaranteed.* Bulova Accutron for women.

from $150

Choose now while selection is at its best.
Open 'til 9 Fridays to Christmas

A small deposit holds your choice 'til Christmas

ROSE'S LTD.

1317 DOUGLAS ST. DOWNTOWN JEWELERS

*We will adjust to this tolerance, if necessary. Guarantee is for one year.

A Classic.

For Victoria, leisure living takes a dramatic turn for the luxurious, with our introduction of Lord Selkirk Estates. Truly a classic, in every way. Superbly constructed from the finest materials, with painstaking attention to detail and craftsmanship, all resulting in a totally comfortable condominium, and a most logical investment. Lord Selkirk Estates is appointed with a host of attractive features, all wrapped in comfort, convenience, outright luxury. Best of all - real peace and quiet, because Lord Selkirk Estates is situated over-looking the tranquil Gorge Waters on quiet Selkirk Avenue. To properly appreciate the setting, the concept of this classic new condominium complex, you must see it first hand. For full details and a personal invitation, call Bayshore Realty at your convenience. But we must draw your attention to the fact that time is of the essence, because like all true classics, Lord Selkirk Estates is a limited edition. Only 38 units comprise the collection. Lord Selkirk Estates.

Priced from $39,000 to $48,000

Sauna / Whirlpool Bath / Fully Landscaped / Dishwashers (optional) / High Quality Wall-to-Wall Carpeting / Deluxe "U" Kitchens / 2 Balconies / Some Skylights and Family Rooms / 2 Bedrooms / 2 Bedrooms and Den / Laundry Room within Suite / Covered Breezeway to Entrance / Maintenance Free Brick Exterior

853 SELKIRK AVE.

LORD SELKIRK ESTATES

Open for viewing: Monday thru Friday 1:00 p.m. to 8:00 p.m. / Saturday 10:00 a.m. to 5:00 p.m.

Bayshore Realty Ltd.
512 FORT STREET, TELEPHONE 388-6424

A CONCORD DEVELOPMENT

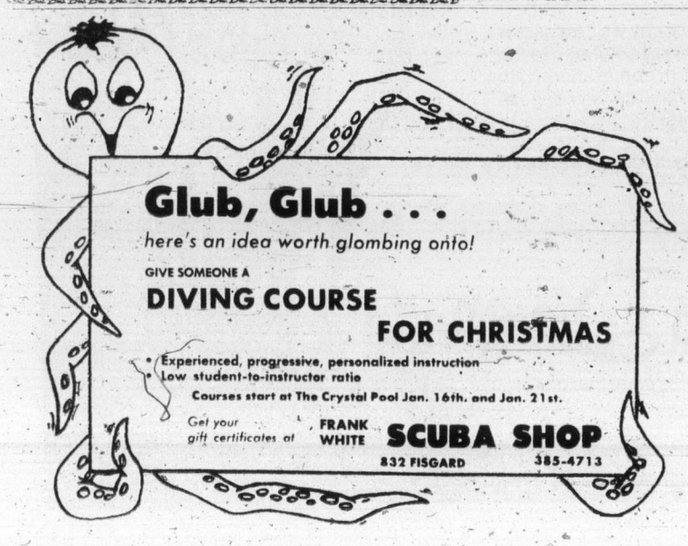

Glub, Glub . . .
here's an idea worth glombing onto!
GIVE SOMEONE A
DIVING COURSE FOR CHRISTMAS
• Experienced, progressive, personalized instruction
• Low student-to-instructor ratio
Courses start at The Crystal Pool Jan. 16th. and Jan. 21st.
Get your gift certificates at FRANK WHITE SCUBA SHOP
832 FISGARD 385-4713

Big spenders reach top in frantic soccer race

LONDON (CP) — Big spending Stoke City stormed to the top of the English League First Division soccer race Saturday with a 1-0 win over Leicester.

The ambitious Stoke club has never won the league title, but it has handed out a lot of cash in the transfer market in a bid for first place this season.

Dennis Smith scored Stoke's goal from a cross by substitute Ian Moores with four minutes remaining in the game, played before 29,793 fans. A key factor in Stoke's win was a strong performance by goalkeeper Peter Shelton, making his home debut.

Shelton was recently transferred to Stoke from Leicester for $720,000, a British record for a goalkeeper.

There still is a frantic race for the First Division race with at least a dozen clubs in contention.

The top of the table looks like this:

Stoke 25 points from 20 games.

Ipswich 24 from 20.

Liverpool and Everton each 24 from 19.

Manchester City 24 from 20.

Ipswich defeated Carlisle, 3-1; Liverpool and Coventry tied, 1-1; Everton beat Birmingham, 4-1; and Manchester City lost, 2-1, to Newcastle.

Manchester, first with a better goal average for Saturday's play, slipped to fifth on goal average when it lost before 37,600 fans at Newcastle.

Striker Malcolm Macdonald scored the winning goal for Newcastle in the 74th minute.

Liverpool trailed 1-0 when Colin Stein scored on a penalty shot in the 20th minute. England forward Kevin Keegan tied the score in the 48th minute.

Gary Jones, Martin Dobson, Mick Lyons and John Connolly scored for Everton.

Manchester United took a 3-2 win over Sunderland in a battle between the top two clubs in the Second Division. Manchester now has 31 points, six more than Sunderland and Norwich.

Sammy McIlroy snapped a 2-2 tie with a goal in the 58th minute, giving Manchester the win before a crowd of 60,585 — the biggest attendance in English soccer this season.

In the Scottish League, Celtic and Rangers both won to remain tied for first place in the First Division. Celtic edged Morton, 1-0, and Rangers beat Dundee United, 4-2.

Celtic, without goalkeeper Alistair Hunter who was suffering from influenza, had a tough fight against Morton. Steve Murray scored the winning goal in the 44th minute.

Sandy Jardine, paced the Rangers with two goals, while striker Derek Parlane and Tommy McLean added the others.

Hibernian, three points behind the leaders, kept pace with a 2-1 win over Ayr.

★ ★ ★

ENGLISH LEAGUE
Division 1

Arsenal 2, Middlesbrough 0.
Coventry 1, Liverpool 1.
Derby vs Wolverhampton, pod.
Everton 4, Birmingham 1.
Ipswich 3, Carlisle 1.
Leeds 2, Chelsea 0.
Luton 2, Burnley 3.
Newcastle 2, Man. City 1.
Queen's PR 0, West Ham 2.
Sheffield U 0, Tottenham 1.
Stoke 1, Leicester 0.

Division II

Bristol R 1, Bolton 0.
Fulham 1, Blackpool 0.
Hull 1, Bristol C 0.
Man. United 3, Sunderland 2.
Notts C 2, Millwall 1.
Orient 1, Notts F 1.
Portsmouth 1, Sheffield W. 0.
West Brom 1, Oldham 0.
York 1, Norwich 0.

Division III

Blackburn 0, Watford 0.
Bournemouth 1, Aldershot 0.
Bury 2, Walsall 0.
Chesterfield 1, Plymouth 2.
Crystal P 2, Charlton 1.
Peterborough 0, Port Vale 2.
Preston 4, Huddersfield 0.
Swindon 4, Colchester 1.
Gillingham 2, Wrexham 1.
Halifax 1, Brighton 0.

Division IV

Cambridge 0, Rotherham 0.
Chester 3, Stockport 1.
Darlington 0, Bradford 3.
Hartlepools vs. Lincoln, pod.
Reading 2, Doncaster 0.
Rochdale 1, Exeter 1.
Scunthorpe 1, Swansea 2.
Shrewsbury 3, Barnsley 1.
Southport 1, Newport 3.
Workington 0, Brentford 1.
Torquay 0, Mansfield 2.

SCOTTISH LEAGUE
Division I

Clyde 2, Hearts 2.
Dundee 1, Partick 0.
Dunfermline 2, Airdrie 2.
Hibernian 2, Ayr 1.
Kilmarnock 2, Arbroath 2.
Morton 0, Celtic 1.
Motherwell 2, Aberdeen 1.
Rangers 4, Dundee U 2.
St. Johnstone 3, Dumbarton 0.

Division II

Albion 2, St. Mirren 4.
Berick 3, Alloa 0.
Clydebank 2, Cowdenbeath 1.
East Stirling 1, Stenhousemuir 0.
Forfar 1, Meadowbank 3.
Montrose 3, East Fife 1.
Queen's Pk 0, Hamilton 3.
Raith 5, Brechin 2.
Stirling 3, Queen of S 0.
Stranraer 3, Falkirk 4.

IRISH LEAGUE

Ballymena vs. Distillery, pod.
Bangor 2, Coleraine 5.
Crusaders 5, Glenavon 0.
Larne 2, Glentoran 3.
Linfield 3, Ards 1.
Portadown 1, Cliftonville 0.

American wins Cape Town golf

CAPE TOWN (Reuter) — Bill Brack of the United States sank a 20-foot putt on the final hole Saturday for a 68 and a one-stroke victory in the Western Province open golf championship. His four-under-par 280 total put him in front of two South Africans — Alan Henning and John Fourie — who shared second place.

Back surgery for Cashman

BOSTON (AP) — Left-winger Wayne Cashman of Boston Bruins underwent surgery Saturday to repair a ruptured disc in his back and will be out of National Hockey League play for six to eight weeks, the Bruins said. The operation was on an area of Cashman's back that was injured in the 1972-73 season. In the summer of 1973, the 29-year-old Cashman received injection therapy for the ailment.

VACATIONS UNLIMITED

YOUR CHOICE OF SUNFLIGHT DESTINATIONS

• HAWAII • FIJI • TAHITI
• MAZATLAN • PUERTO VALLARTA
• CALIFORNIA • SOUTHERN EUROPE

For Colorful Brochures, Information and Reservations, Contact:

YOUR HOLIDAY HOT LINE 382-6160

WESTERN CANADA TRAVEL SERVICE LTD.
729 JOHNSON ST.,
Opposite Civic Parkade

REGISTER NOW FOR
CHARTERS
TO BRITAIN AND EUROPE

For more information and registration, call

Specialists in International Travel

PaulinTravel

1006 GOVERNMENT STREET Telephone (604) 382-9168

FREEDOM OF CHOICE!

CURLERS

Attend the world Curling Championships, The SILVER BROOM, in Perth, Scotland. Included in the tour, hotel accommodation and full breakfasts daily, transfer to and from games, attendance at the Scottish Party on March 21st.

RATES: Minimum 8-Day tour $609.00. Other longer tours can be arranged which include a week in London, or a visit to the continent.

GOLFERS

A South Pacific Golf Holiday! Play golf in New Zealand and Australia and visit Tahiti. Included are green fees, all hotels, breakfast.

RATES: $1,322 for 16 days. $1,627 for 20 Days. 16-Day tours leave Jan. 20, Feb. 17, Mar. 10. A Golfing Professional will accompany the tour

SPACE IS LIMITED. PLEASE DON'T DELAY YOUR DECISION.

BLANEY'S TRAVEL SERVICE LTD.

1503 Wilmot Place
598-4531

920 Douglas St.
382-7254

PASADENA ROSE PARADE
14 Days $249.00

Just about the last call for this wonderful Tour. We can take four more to this spectacular event. In addition, visit Universal Studios, Disneyland, Marineland of the Pacific, San Diego Zoo or Tijuana Mexico. Be quick—these seats won't stay empty long!

PALM SPRINGS & DATE FESTIVAL
Feb. 10th to 22nd
14 days $295.00

This popular Annual Tour is already booking and we urge you to make plans to "get away" from the February weather into the land of "Sunshine"—California.

TRAVEL: by air-conditioned scenic coach

TO: San Francisco, Los Angeles, Redwood Forest, San Diego, Palm Springs

VISIT: Golden Gate Park, Disneyland, Sea Life Park Tijuana—Mexico, Indio's fabulous Date Festival.

ENJOY: The friendliness of our Capital Tour group and the beauty of the Pacific Coast.

DON'T HESITATE, PICK UP THE PHONE AND CALL:

CAPITAL TOURS

403-645 Fort Phone 384-1432

THINKING of a CHRISTMAS BUS TOUR?

Our Hostesses Kathy, Marianne, Gabe, Janet, Marie, Andre, Sandy and Cherri are.

Pasadena Rose Parade — 15 days of quality and fun. Depart December 21 — Home January 4. San Francisco — Reno — Christmas Dinner, John Ascuaga's Nugget. Boxing Day — Lake Tahoe, Fresno, San Diego, Anaheim reserved seats. Rose Parade, New Year's Party. Only 3 buses — Price begins at $285. Itinerary available.

CHRISTMAS IN DISNEYLAND

10 days of sunbathing and fun. Beautiful accommodation enroute and overlooking Disneyland. Family games on buses. 1 adult bus only. 3 family buses.
Adults $185.00, Reduced Family Rates

CHRISTMAS IN RENO
LAKE TAHOE

Christmas Dinner in John Ascuaga's Nugget
Choice of accommodation: Eldorado, Pioneer Inn, Sands, El Rancho Downtown hotel accommodations—No smokers' section on buses — Complimentary refreshments — Departure Breakfast and evening parties PLUS unusual features of tours that the others class as extras. Reno from $85 — We depart every Sunday all year — 7 days of Social Fun. Next 3 months Reno Specials.

Phone 386-2431
TRAVELLERS INTERNATIONAL TOURS LTD.
1211 Wharf Street Victoria, B.C.
Brochures — Information — Bookings

Caribbean Cruise

Start the New Year with a 21-day cruise from Florida, through the Panama Canal, to Vancouver

Board P & O's Canberra in Port Everglades on January 18. Then sail away for the romantic Caribbean. You'll spend a day in Nassau, Kingston, Bonaire and Curacao. Cruise through the scenic lakes and locks of the Panama Canal from Cristobal to Balboa. Visit Acapulco on the Mexican Riviera; Los Angeles and San Francisco in sunny California; and disembark in Vancouver.

The 45,000-ton British-registered Canberra has more open deck space than you can imagine. Spend your days at sea basking in the warm Caribbean sunshine. The nights enjoying shipboard entertainment. The service is British, of course: friendly, deft and unobtrusive.

See your travel agent for all the exciting details. We'll arrange everything. Or mail the coupon.

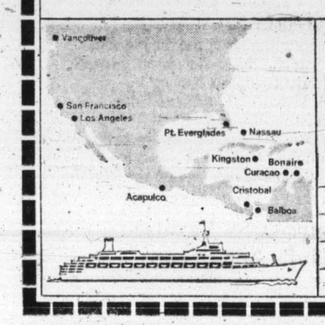

P&O
P&O/Princess Cruises
409 Granville Street, Vancouver, B.C. V6C 1T2
Please send more information on your January 18 Caribbean Cruise.

NAME
ADDRESS
CITY
PROVINCE CODE

AP-87-11-30

Summer this Winter in Southern Arizona!

Winters in southern Arizona are ludicrously misnamed. The days are sunny and warm, generally in the high 60s or 70s. Just the right kind of weather to melt a Canadian winter.

PHOENIX! TUCSON! SCOTTSDALE! YUMA! Names that warm the spirit and heat the imagination. And each of these exciting (and SUNNY) resort cities offers an exceptionally wide variety of family vacation opportunities. Here can be found some of the finest golf and tennis facilities in the United States. And, many resorts with fine stables and scheduled rides over beautiful desert trails to breakfast, luncheon or dinner cookouts. Southern Arizona boasts water sports of all kinds and sightseeing among some of nature's wonders. Accommodations in southern Arizona range from modern mid-town hotels and motels to fabulous guest ranches and magnificent resorts. This winter, *summer* in southern Arizona!

For more information on winter vacations in southern Arizona, send this coupon.

Arizona Vacation Council
Suite 204
3033 North Central
Phoenix, Arizona 85012

Gentlemen: Please send me information on vacations in:
Phoenix/Scottsdale ☐ Tucson ☐ Yuma ☐ Other ☐

I am interested in accommodations at:
Resort ☐ Hotel/Motel ☐ Guest Ranch ☐

Name _____
Address _____
City _____ Province _____ Postal Code _____

Checkmate

World title match question mark

By RAY KERR
Colonist Chess Writer

Well, the big match is over but an even bigger question remains: Will the biggest chess clash of them all take place at all?

The big match I'm referring to, of course, is the just-concluded Challengers' final between Russian veteran Viktor Korchnoi and his 23-year-old compatriot Anatoli Karpov.

Karpov — and this was no surprise to me — won the match by leading 3-2 after 24 games, which was set as the limit. Actually, the rules stipulated the first player to win five games would take the match, with no draws counting. As it turned out, neither player came close to winning five.

Karpov looked like a cinch when he led 3-0 at one stage, but Korchnoi surprised him with two sudden victories toward the end, to make the final three games quite exciting. However, the 43-year-old Leningrad grandmaster didn't quite have enough to tie it and Karpov now is supposed to meet world champion Bobby Fischer of the U.S.

And that's where the catch is.

Fischer has said he'd rather resign than submit to world federation's 36-game limit, and the world federation has said Fischer can go ahead and resign, in which case Karpov would be the world champion.

My guess is that should there be enough financial inducement, Fischer will play. And by enough I mean in the millions of dollars.

Another interesting thought — Brazilian champion Henrique Mecking, who also is only 23, claims Fischer, 31, is willing to play him for the championship — it would go to the first man to win 10 games — with the winner taking on Karpov and quite a few millions of dollars at stake.

It sounds interesting but I wouldn't think the world federation would go for something like this — not with the Russians having as much pull as they do.

In any case, all we can do is wait and see what happens.

Games of the Week are from international competition, which usually produces the best in the world.

In the first one, Karpov shows why he's qualified to meet Bobby Fischer in this crucial encounter from the Hastings, England, tournament at Christmas, 1972. Karpov's play is strong, simple . . . and overpowering. Doesn't he remind you of Fischer?

★ ★ ★

Karpov White	Mecking Black
1. P-K4	P-QB4
2. N-KB3	P-Q3
3. P-Q4	PxP
4. NxP	N-KB3
5. N-QB3	P-QR3
6. B-K2	P-K4
7. N-N3	B-K3
8. P-B4	Q-B2
9. P-QR4	N-B3
10. P-B5	BxN
11. PxB	Q-N3
12. B-KN5	B-K2
13. BxN	BxB
14. N-Q5	Q-R4ch
15. Q-Q2	QxQch
16. KxQ	B-N4ch
17. K-Q3	O-O
18. P-R4	B-Q1
19. QR-QB1	P-QR4
20. K-Q2	R-N1
21. P-KN4	N-N5
22. B-B4	NxN
23. BxN	P-KN4
24. PxPe.p	PxP
25. K-Q3	K-N2
26. P-R5	B-N3
27. R-R3	B-B4
28. R-B1	P-B3
29. PxP	KxP
30. QR-KR1	QR-K1
31. R-R7	K-N4
32. K-K2	K-B5
33. QR-R3	B-Q5
34. R-N7	Resigns

★ ★ ★

Lombardy White	Popov Black
1. P-Q4	N-KB3
2. P-QB4	P-B4
3. P-Q5	P-K4
4. N-QB3	P-Q3
5. P-K4	B-K2
6. N-B3	O-O
7. P-KN3	QN-Q2
8. B-Q3	N-K1
9. P-KR4	N2-B3
10. N-R2	P-KN3
11. B-R6	N-N2
12. Q-Q2	K-R1
13. O-O-O	N-N1
14. B-K3	P-QR3
15. P-B4	B-B3
16. P-KN4	PxP
17. BxKBP	Q-K2
18. QR-N1	B-K4
19. B-K3	N-B3
20. B-N5	Q-B2
21. P-R5	K-N1
22. N-Q1	P-QN4
23. N-K3	PxBP
24. NxP	B-Q5
25. R-B1	NxNP
26. PxP	RPxP
27. NxN	BxN
28. P-K5	N-R4
29. RxN	BxR
30. B-B6	Resigns

ANATOLY Karpov at news conference last week where he announced he expects to meet Bobby Fischer next year.

Russia seeking Albania accord

MOSCOW (UPI) — The Soviet Union reaffirmed its readiness to restore normal relations with Albania, China's staunchest ally in Europe. The Communist party newspaper Pravda said the offer was made in greetings to the tiny Balkan nation on the occasion of today's 30th anniversary of Communist party rule in the country.

PURSER'S OFFICE CRUISES
4 Days to 120 Days
INFORMATION AND BROCHURES AVAILABLE AT:
Travel Specialist MIKE SUDUL General Manager
TRAVELWORLD BOOK NOW 382-3121
A FULL SERVICE TRAVEL AGENCY
BANK OF COMMERCE BUILDING

Hawaii direct from Victoria $429
You fly direct from Victoria to:
Honolulu . . . from $429 — 15 nights, via PWA
Maui . . . from $549 — apartment, 15 nights, via PWA
Plus from Vancouver
Mazatlan . . . from $299 — 7 nts., 14 nts. from $339, via Wardair 747
Puerto Vallarta . . . from $399 — 14 nts., breakfast, dinner, via PWA
San Diego . . . from $279 — 7 nts. incl. 2 nts. Anaheim (Disneyland)
California fly/drive . . . from $319 — 7 nights, includes car, hotels
Fiji . . . from $839 — 15 nights, Nandi, Suva, Coral Coast
Prices are per person, 2 people per room, include air fare, hotel and other features shown in Sunflight brochure. Service charges, taxes and most meals extra. Prices higher for some departures
Sunflight — Canada's Number One Holidaymaker.
TOTEM TRAVEL
HILLSIDE 388-6281
MAYFAIR 386-3277
DUNCAN MALL 748-2594

Cruise to the Caribbean Jan. 10
Fly free to Los Angeles to begin your 34 day Princess Cruise.
Sail the seas of the Spanish Main. Travel back in time. Port au Prince, Port of Spain. The ancient city of Cartagena. The fabled islands of Aruba, Curacao, St. Thomas.
You'll cruise on the Island Princess, a complete floating resort. Spacious lounges. Superb cuisine. Incomparable Italian service. And the crew, of course, is British.
We depart Los Angeles Jan. 10 for your 34 day round trip. And we'll fly you to Los Angeles free on a regularly-scheduled daytime flight.
Less time? Cruise one way to Port Everglades and fly home. A perfect 17 day vacation.
Complete package tours from Canada are available from your travel agent. Call him now.
Los Angeles, Port Everglades, Freeport, St. Thomas, Cabo San Lucas, Montego Bay, Port au Prince, Mazatlan, Acapulco, Curacao, Balboa, Cartagena, Panama, Aruba, Caracas, Port of Spain
Registry: British
PACIFIC PRINCESS
Princess Cruises, 409 Granville Street, Vancouver, B.C. V6C 1T2. (604) 682-3811
Please send me literature on: ☐ Caribbean ☐ S. America ☐ Mexican Riviera ☐ Canada ☐ Alaska ☐ Princess Tours
NAME
ADDRESS
CITY PROVINCE CODE
MY TRAVEL AGENT
Princess Cruises — part of the growing world of P&O
AP-951-30

Register On CHARTER FLIGHTS to
• London
• Frankfurt
• Amsterdam
• Prestwick
For departure dates and prices contact
BAINS INTERNATIONAL TRAVEL SERVICE
1710 Douglas 386-6363
Opposite the Bay

Maui $549
apartment; direct flight to Honolulu
You fly direct from Victoria to:
Honolulu . . . from $429 — 15 nights, via PWA
Maui . . . from $549 — apartment, 15 nights, via PWA
Plus from Vancouver
Mazatlan . . . from $299 — 7 nts., 14 nts. from $339, via Wardair 747
Puerto Vallarta . . . from $399 — 14 nts., breakfast, dinner, via PWA
San Diego . . . from $279 — 7 nts. incl. 2 nts. Anaheim (Disneyland)
California fly/drive from $319 — 7 nights, includes car, hotels
Tahiti from $989 — 12 nts., 10 nts. Moorea, 2 nts. Papeete
Prices are per person, 2 people per room, include air fare, hotel and other features shown in Sunflight brochure. Service charges, taxes and most meals extra. Prices higher for some departures
Sunflight — Canada's Number One Holidaymaker.
TOTEM TRAVEL
HILLSIDE 388-6281
MAYFAIR 386-3277
DUNCAN MALL 748-2594

VI COACH LINES
PASADENA ROSE PARADE
Dec. 27—Jan. 7 $270 each, double
Once again we are off to Pasadena to take in the spectacular parade. Your seats are reserved. We will visit Sacramento, Hollywood, Disneyland, Los Angeles, San Diego and Tijuana. For a change of pace on the way home, we will stop over in Las Vegas and Reno. Don't miss this popular tour. Only ten seats left on second bus.
RENO TOURS
99.50 each, double
Don't miss that last chance to visit Reno, Virginia City, Carson City and Lake Tahoe in 1974. Two trips left Dec. 14 and Dec. 21 so don't delay. Book today.
DAY TRIPS
Christmas Shoppers' Special to Vancouver Dec. 14—$12 per person
Christmas Day Dinner Tour to Island Hall, Parksville for a festive full course dinner. $13.50 per person
New Year's Day Smorgasbord Dinner at Frank Baker's Restaurant in West Vancouver. $15 per person
FOR RESERVATIONS OR INFORMATION 385-6921
B.C. PARLOUR CAR TOUR DIVISION
VANCOUVER ISLAND COACH LINES LIMITED

HEADING SOUTH? CONSIDER CORONADO
An economical, casual village vacation is yours on Southern California's close-to-it-all isle... across the bay from San Diego. Breathe clean, clear, ocean air. A choice of accommodations are available to you including the world-famed Hotel del Coronado... stroll miles of uncluttered beaches... within walking distance from your accommodations. Excellent restaurants offering a variety of menus await you.
Golf, sail or ocean fish. Visit the famous San Diego Zoo or Mexico,... all a few leisurely minutes from here.
CORONADO
Visitors Center P.O. Box 67, Coronado, Calif. 92118
Send for your FREE CORO KIT

This winter cruise the South Seas on ships as friendly and warm as Polynesia.
Jan. 2, Feb. 4, Mar. 14
This year leave winter at home with all the fuss of life on land. Escape with the friendly Americans to the sunny South Seas.
You'll cruise 15,000 miles of the beautiful Pacific, surrounded by miles of peace and contentment. Visit ports of call that read from the pages of Captain Cook's log: Moorea, Tahiti, Rarotonga, New Zealand, Australia, Fiji, Niuafo'ou, Pago Pago, And Hawaii.
And best of all, you'll enjoy a sea life made famous by sister ships over 90 years ago. One that today has become the hallmark of luxury cruising in the Pacific.
The SS MARIPOSA and SS MONTEREY are renowned for their friendly hometown hospitality and Aloha spirit, plus the kind of cuisine, service, accommodations and entertainment Americans love best. Registered in the United States, these famous ships are small enough to offer an intimate atmosphere, yet big enough to have everything an all first-class ship should have.
All this is waiting for you when you are welcomed aboard for 43 magnificent days round-trip from San Francisco or Los Angeles. Or you can board in Honolulu for a 31-day round-trip cruise, with sailings one week later than from California. Shorter air-sea combinations are also available, as your travel agent can tell you.
Hawaii 4-island Cruises. We also offer four other beautiful opportunities to cruise the peaceful Pacific this winter. Our 18-day Hawaii 4-island Cruises sail from California January 16, February 14, March 19. 12-day and 7-day air-sea tours are available too.
Plan now to forget winter. Escape to the friendly warmth of peaceful Polynesia for an unforgettable cruise adventure with the friendly Americans.
SS MARIPOSA SS MONTEREY
The friendly Americans.
South Seas Cruises
Cruise Consultant, Pacific Far East Line, One Embarcadero Center, San Francisco, CA 94111
WO 1076-111774
Please send information on cruising to: ☐ South Seas ☐ Hawaii
Name
Address
City
State Zip
Travel Agent
Pacific Far East Line
SS MARIPOSA SS MONTEREY
The Great American Tradition in the Pacific
Cruising Hawaii · South Seas · New Zealand · Australia · Alaska · Russia

Ulysses got stoned here

By STAN DELAPLANE

DJERBA, Tunisia — This is an improbable paradise. A small, flat, barren island — nearly waterless — off the coast of North Africa. Djerba (silent "D") is where Ulysses spent a year in high gear. Stoned among the lotus eaters.

It has a travel poster effect: Palm trees full of dates. Dark-skin women — what you can see above the heavy veils.

Tourists — 800,000 a year — are what brings money to Tunisia's ancient cities. Not many Americans—only 16,000 this year.

The prices are cheap enough. The enormous Dar Jerba Hotel stretches 1250 rooms along half a mile of beach front: $10 a day with three meals.

To go luxury — and these are luxurious rooms — you stop at the Djerba-Menzel where room and three meals go at $16 low season and $21 in the high. The food is excellent.

There are two Club Meds on the island. Positive proof that this island is one of the cheap living spots of the world.

You can look through Ghriba synagogue with torahs over 2,000 years old. The Jewish community says their ancestors came in 586 B.C. — after the fall of Solomon's Temple.

Only town of any size is Houmt Souk. (Souk simply means market.) This place is a tacky collection of souvenir shops around a village square. Handwoven burnooses are attractive. Lot of other stuff looked like it was made in Hong Kong for the North African souvenir market.

Not much night action: Djerba got 123,000 tourists this yetr. Only 1,000 of them Americans. (You get here by Air France and a transfer to Tunis Air. And that air ride costs. But it's mallard consomme for an European.)

At $10 a day with three meals, bar is filled with Germans guzzling beer. Dutch and Swedes soaking up the sun. Tipsy, patriotic Scots singing: "I Belong t' Glasgae."

Tunisian government hopeful that Americans will discover the land between the sea and Sahara. (Guide said lotus of Ulysses was in fact hashish. The better the story, the bigger the tip.)

□

"What's all this I hear about men with long hair not getting into Mexico? What's against it? Or is it true?"

I bet true at least 9 out of 10 times. Big sign in Consulate General in San Francisco: "Men with long hair will not get permission for tourist card." Now one man wrote me he went across the border with hair OK. A couple wrote me they were halted on the train platform at Nogales. Luckily the chick had scissors in her pack. And while the train huffed and puffed, she sheared that dude like Delilah did in Samson. OK. All aboard!

Travel Tips

Reason told me by Mexican tourists' office: Young Americans come down at wetback jobs illegally — cheaper than Mexicans. Whole bunch of kids head for those magic mushrooms in season down by Oaxaca. The mushrooms that put you on altitude. Couple hundred kids in jail now for making big deals in marijuana. Not the long hair. It's that they're young, therefore likely to have long hair.

Bad, bad countries for contraband drugs: Mexico. Turkey. Greece. Spain. They lock you in and lose the key. No papa, no mama, no Scotch-and-soda.

□

"What are the best places for the people under 30?"

Amsterdam is high on the list. No hassles by police. Lot of local freaky kids who seem to know what's going on where. Norway great in the ski season if you like to slide on snow. (I mean the real kind that comes out of the sky). Copenhagen and the countryside. Beautiful. NICE people.

Ireland and England — countryside — for hiking and living. In London, forget that scruff mob around Piccadilly Circus. They have NOTHING to offer and are trying to get it from you. Chelsea along the King's Road has more going.

□

"What about Tahiti? Or somewhere in the South Pacific?"

They really don't want beards and beads. And particularly they don't want people on short money. Beachcombing went out with Melville and the whaling ships.

WORLD TOURS

MEXICO

2 Weeks in Mexico for $100 less than Hawaii

Stay at the Del Sol Hotel, Mazatlan
Twin beds, air conditioned, pool, beach

$319
Including direct air fare from Vancouver

Bayshore Travel
1622 GOVT. ST. 382-7103

HAWAII — For 3 Weeks!

One Island, Two Islands, Three Islands . . . your complete holiday will include air fare, hotels of your choice, or ours. For three warm sunshine weeks. Also Sunflight, New Horizon, Cat and World Holidays are available.

TRAVELEYDEN
"The Happy Travel Shop"
788 FORT ST. 388-4201

WINTER-SPRING
HAWAII
with funseekers and
WARDAIR

VANCOUVER 419.00 HONOLULU

INCLUDES
747 Jet return, transfers, and 14 nights hotel accommodation, breakfast party and beach barbeque.

BOOK RIGHT NOW PHONE 384-7108

FOUR SEASONS — 620 VIEW STREET

Best Buys.

Hawaii
from $429 to $649
15-night holidays, direct from Victoria, to Honolulu, Maui, Kauai, Honolulu/Maui, Honolulu/Kauai. Wide, wide range of hotels.

California
from $279 to $419
From Vancouver. One and two-week holidays. Choice of San Diego/Disneyland, and California Fly/Drive. Choice of hotels too.

Mazatlan
from $299 to $689
From Vancouver via jumbo jet. One and two-week holidays, choice of 16 hotels; some with meals; some with apartments.

Puerto Vallarta
from $399 to $749
From Vancouver. Two week holidays. Choice of six hotels: five include breakfast and dinner daily; one offers studio or 1-bedroom apartment.

Fiji & Tahiti
from $839 to $1,039
From Vancouver. 12, 15, and 19-night holidays to Fiji. Fiji/Hawaii, Tahiti, and Fiji/Tahiti. Wide choice of hotels.

Costa Del Sol
from $598 to $738
From Vancouver via jumbo jet. Three and six week holidays; choice of two luxury hotels.

Prices are from Victoria and Vancouver, per person, 2 people per room, and include air fare, hotel, and other features shown in Sunflight brochure. Service charges, taxes, and meals extra except where shown. Prices higher for some departures. All mandatory extra charges are shown in the brochure. Sunflight private Sunair® charter flights to Hawaii, California, and Puerto Vallarta, via PWA; to Mazatlan, via Wardair; to Fiji and Tahiti via CPA, or UTA.

And what makes them best.

Sunflight holidays mean a lot more vacation for a lot less money. But there's more to a good holiday buy than saving money. Much more. For instance:

More choice.

We go to more sunny places than any other holidaymaker. We also offer a wide, wide choice of accommodations. Each one is checked out by expert buyers. And what variety! Elegant resort hotels. Smaller, and less go-go hotels. Apartments and villas with a kitchen where you can prepare meals. When you vacation with Canada's Number One Holidaymaker, you suit yourself, your lifestyle, your budget.

Deluxe flight.

On most Sunflight holidays, you fly on private chartered jets. Each of these flights has an open bar. Free. We also serve excellent meals, usually accompanied by wine. Free. And liqueurs. Free.

Tender care.

Sunflight never leaves you to fend for yourself. Friendly, well-informed people greet you at the airport here—and there. They help you get settled, make sure that you (and your baggage) are in the right spot at the right time.

You can say that again!

With Sunflight, you save a lot of money on hotel rates and transportation. You get an excellent choice of places, prices, and hotels. Lots of free goodies. And all the tender-loving care you want. That's what makes Sunflight holidays best buys.

What to do now? See a travel agent.

If you know exactly what you want, a travel agent can book your holiday with just one phone call. Or he can show you more best buys in the fat, fact-packed, full-colour Sunflight catalogue.

ROYAL BANK travelplan
The other half of holiday planning.

Sunflight®
Canada's Number One Holidaymaker.

IATA
Book Through Your Victoria Travel Agents Association Member

FEATHERSTONE 382-6101
BLANEY'S 382-7254 598-4531
BCAA 382-7171
PAULIN 382-9168
TRAVELEYDEN 388-4201
TRAVELWORLD 382-3121
BAINS 386-6363
BURRITT 386-7674
ALADDIN 656-5561
BAYSHORE 382-7102
TOTEM 386-3277 388-6281
WESTERN CANADA 382-6160

ONE OF A SERIES:

SKI-BIRD to FAIRMONT HOT SPRINGS

$193.00
Based on Double Occupancy

— Return airfare to Cranbrook.
— Transfers to your hotel.
— SEVEN nights accommodation at Fairmont Hot Springs.
— Full use of pool and facilities.
— Seven daily lift tickets.

PLUS
2 Day trips to Panorama or Kimberley

FEATHERSTONE TRAVEL SERVICE LTD.
734 Yates 386-6101

ASK MR. FOSTER TRAVEL SERVICE
Main Floor the Bay
385-8731

4 SEASONS TRAVEL
Suntours Appointed Agent
620 View St.
384-7109

THOMAS COOK/CANADA
World Travel Service
1322 Douglas
388-7811

Coast to Coast Newspapers Sell the Most

Diversity in Ireland for hiking holidayer

By TIM O'BRIEN

KILLARNEY — Stout brogues, tweeds and an alpenstock — that was how many of our ancestors set off on holiday. Not for them the bikinis, suntan oil sardine-like immobility of sunny strands; they went on hiking tours. they might throw a box of paints into the rucksack because upon their return it was not their color slides; but their water-colors they would be showing.

Foreign drinking water was to be mistrusted unless it came gushing out of a mountainside. Then it would be trapped in the gourd hanging over one shoulder. Over the other there would be a pair of binoculars. They did not know the intimate lives of the world's leading actors, or what happened yesterday in Tierra del Fuego; but many of them knew the name of every flower, the leaf of every tree, the song of every bird. To us they may sound "square", but in fact they knew the world they lived in as well as we know ours.

Ireland has managed to retain something of those far-off times — the leisurely pace and the mile after mile of open country. The space intoxicates those from the crowded areas of the world; they want to be absorbed into it as water is into grass, and there can be no better way of achieving this than by walking through it sampling the riches nature has bestowed so abundantly on this small country.

There are thousands of acres of forest, 3,000 miles of sea coast, and seventeen mountain ranges. Add to these a chain of famous gardens specializing in subtropical species and there is walking space to satisfy even our ancestors. Whether the visitor bases himself in a hotel, guesthouse or farmhouse, or tours by car or by public transport he can always rely upon some good walking away from main roads. Those who prefer to have a plan need only a good general map and the leaflets of the Irish Forest and Wildlife Service, 22 Upper Merrion Street, Dublin 2. The Open Doors ticket book supplied by the Irish Tourist Board and Irish International Airlines gives access to 29 privately owned properties.

Ireland's highest peaks are over 3,000 feet (900 meters), but height is no criterion by which to judge them. Almost all have the advantage of rising steeply. As a result, apart from good opportunities for rock climbing, they provide an almost endless and challenging field for the hill walker. It is impossible to drive for more than a couple of hours without reaching hills, and in the course of a day you can drive through several ranges.

It is equally impossible to be more than 60 miles from the sea. Nobody has yet gone on record as having made the 3,000 mile circuit of the Irish coast on foot, but any segment of it provides good walking terrain. The western seaboard is wilder than the eastern, but everywhere there are fine strands which often alternate with dramatic cliffs.

Except for the weekend in the immediate vicinity of one of the bigger towns, a crowded beach is unknown and the number of secluded coves where the footweary can plunge in on the spur of the moment is endless.

Also, there are many forest areas where nature trails have been blazed. Trees and plants are labelled, and animals can be seen in their natural habitat. In the Lough Key forest park near Boyle in Co. Roscommon is a bog garden containing all that grows in the vast marshy and mysterious stretches which are to be found in the centre and west of the country.

One other area deserves a special mention, the Burren — a mountainous area of silvery limestone in northwest Co. Clare. The wind, has carved deep crevices in the rock. Peep into the crevices and you'll find gentians, hairbells and a ghost of other wild flowers. There are 27 varieties of wild orchid alone.

Our ancestors were actually more "with it" than they knew. they had not arrived at the point where man's very existence depends upon conserving nature, as is the concern today. But to conserve nature you need to love it, and to love it you nede to know it. If it is too late for some of us to learn, there is still time to teach our children. Ireland is a good schoolroom in which to do the teaching.

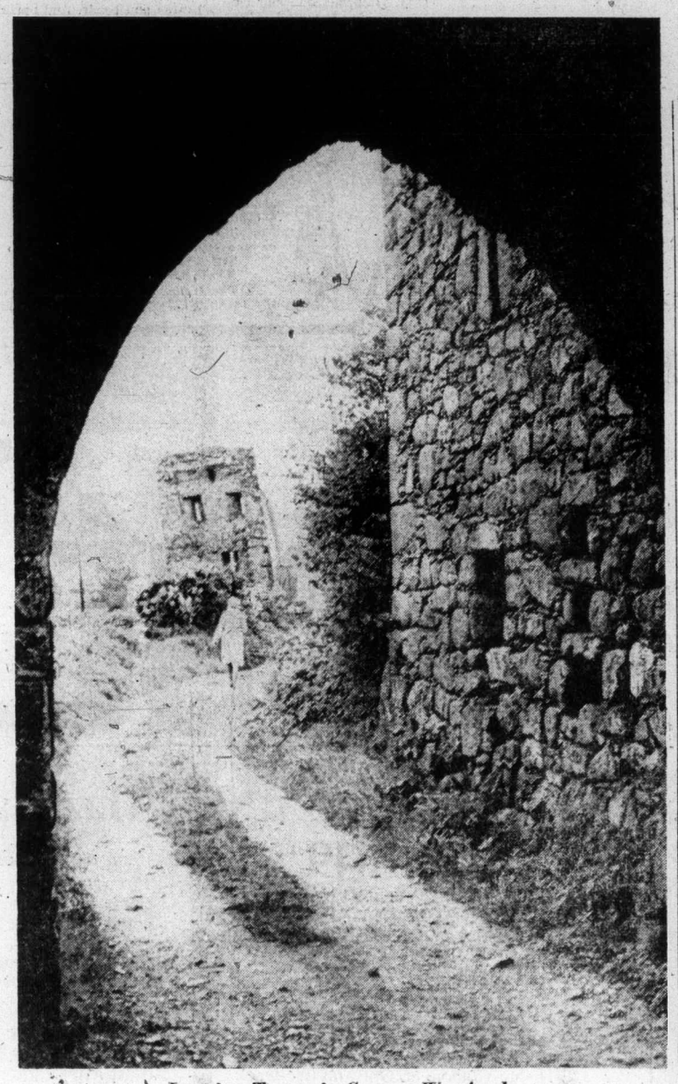

Leaning Tower in County Wexford

FELICE'S CATERING
FOR ANY PARTY
ANYWHERE
For Information
Ph. 382-3239

SOUTH SEAS

CRUISES

Depart Victoria by air to Honolulu where you will be transferred to the S.S. Mariposa or S.S. Monterey for a 31-day cruise through the beautiful South Pacific. You will visit such lovely ports of call as Tahiti, The Cook Islands, New Zealand, Australia, Fiji, Tonga and Samoa. On return to Hawaii, you will be transferred to the lovely Waikikian Hotel for a one-night stay before flying home to Victoria. An optional extended stay in the Hawaiian Islands is available.

Departure Dates: Jan. 8, Feb. 10, Mar. 20, Aug. 31, Nov. 2 '75

FARE — Victoria to Victoria
Based on sharing 2-berth cabin. From, each $2,803.00

1075 PANDORA at COOK
382-8171 "Free Parking"
(BCAA members and non-members welcome)
BCAA TRAVEL AGENCY
YOU'LL LOVE US

RENO
Travelling by Bus is Twice the Fun with All Fun
VICTORIA — RENO
Christmas tour departs Dec. 21 — $97 Ea. Dble.
Special New Year's Tour, Dec. 28 — $107 Ea. Dble.
VANCOUVER — RENO JACKPOT
7 Fun-Filled Days — Only $69 Ea. Dble.
Departs Vancouver, Dec. 7 and 14
Includes generous fun packages and exciting side tours.

DISNEYLAND
10 Days by Bus!
Departs Dec. 21, Mar. 28
Includes admission to Disneyland, Japanese Village, Knotts Berry Farm, and Wax Museum. Side trip to Tijuana, Mexico.

FLORIDA
SUNSHINE TOUR—29 Days
Jan. 10 and Feb. 14—All Fun Adventure Tour visiting Nashville, Tennessee, Miami, New Orleans, Dallas. See the Grand Old Opry, enjoy a Florida boat cruise. Enter the World of Walt Disney.

PASADENA ROSE PARADE
17 DAYS — DEPARTS DEC. 21 — $340 Each Double
Includes Christmas Dinner in Salt Lake City
- Rose Bowl Parade
- Admission and 15 attractions in Disneyland
- Admission to Seaworld
- Side trip to Tijuana, Mexico
- Get-Aquainted Party

9-Day Tour Departs Dec. 28th — $204 Ea. Dble.
INCLUDES ROSE BOWL PARADE AND DISNEYLAND

PALM SPRINGS
15 Days departing Jan. 11th., Feb. 8th

CAL./ARIZONA
16 Days — Jan. 18 and Feb. 22
Las Vegas — 9 All-Fun Days. Special Christmas Departure, Dec. 21.

HAWAII—From $419
With Fun Seekers Holidays
Mexico — Mazatlan
All-Fun tours include $1,000 excess Hospital and Medical Insurance
For Free Brochure or Reservations
Write or Phone Your Travel Agent or
ALL-FUN TRAVEL
2620 QUADRA STREET
382-4271
ALL FUN TOURS!

What's Next

Greeks talk to Makarios

ATHENS (UPI) — Cypriot president Archbishop Makarios, preparing for his return to the mediterranean island, opened talks Saturday with the Greek government on formulation of a joint policy on Cyprus. Makarios met with Premier Constantine Caramanlis, foreign minister Dimitros Bitios, Defence Minister Evangelos Averoff and other senior and defence officials at the ministry of foreign affairs.

Teacher strike

THUNDER BAY (CP) — Teachers Friday struck six of the city's 10 high schools and submitted 524 letters of resignation to the Lakehead board of education, effective Dec. 31.

TODAY

Man of La Mancha, Victoria Operatic Society, McPherson Playhouse. 2 p.m. (also Monday and Wednesday through Saturday at 8 p.m.)

Igor Oistrakh, violinist, with Victoria Symphony Orchestra, Royal Theatre, 2:30 p.m. (also Monday at 8:30 p.m.)

The Hostage, film, Open Space, 8 p.m. (also Friday, Saturday and Dec. 8).

MONDAY

Circle Craft Christmas Exhibition, Open Space, 10 a.m. (through Saturday.)

TUESDAY

Alpine World, U.S.A., (film), McPherson Playhouse, 6 and 8:30 p.m.

Landscape Abbreviations (exhibition), opening with the Sunshine Quartet, (Afro-American music), Art Gallery, 8:30 p.m. (exhibition through Jan. 12).

FRIDAY

Collegium Musicum, UVic, MacLaurin Auditorium, 12:30 p.m.

UVic Chorus and Orchestra, Christ Church Cathedral, 8 p.m., (also Saturday).

SATURDAY

Names and Nicknames, (Bastion Children's Theatre), Studio Theatre, 538 Yates Street, 1 and 3 p.m. (also Dec. 14 and 21).

HAWAII
2 Weeks
Package Tours
Mondays from Victoria
December 31 to March 21
$429 up
Air, hotel, transfers
Call in Today for Your Brochure from . . .
WILLIS TRAVEL SERVICE
578 Yates 385-4312
Opposite Post Office
for Personalized Service

PRE-CHRISTMAS SPECIAL
ROGER'S
HOUSE OF CARPETS
SEE PAGE 9

LEAVE WINTER BEHIND . . .
CRUISE
THE SOUTH PACIFIC
4 Islands — Hawaii — 17 Days
Lv. San Francisco January 16, February 16, March 19
South Seas and Australia — 43 Days
Lv. San Francisco January 2, February 4, March 14
Call in and see the cruise specialists at . . .
WILLIS TRAVEL SERVICE
385-1533 578 Yates St. Victoria, B.C. 385-4312

BUDGET TRAVEL
Still has Space to
HAWAII
and
MEXICO
At Christmas
Packages start from $379
For Instant Reservations Phone
386-2485

1975 CHARTERS
TO THE
U.K. and EUROPE
Avoid Disappointment . . .
Register Now
TOTEM TRAVEL
Hillside CENTRE .. 388-6281
MAYFAIR CENTRE .. 386-3277
DUNCAN MALL 748-2594
"At Totem, most of all it's the People"

Thomas Cook/Canada
WORLD TRAVEL SERVICE
CARIBBEAN CRUISING
Get a break from winter. Thomas Cook still has some berths available on 3 Island Princess Cruises.
17-Day Air/Sea Crusies starting
Jan. 10, Mar. 7, Mar. 24
Visiting many fascinating Caribbean and Mexican ports. Enjoy a really relaxing holiday being pampered throughout.
WHAT A GREAT LIFE
COME AND TALK TO US
Thomas Cook/Canada
World Travel Service
Over 500 Offices in 54 Countries
When You Need Us We're There
416 Seymour St., Vancouver 688-0231
1322 Douglas St., Victoria 388-7811

272 GORGE ROAD WEST—GORGE SHOPPING CENTRE
FAIRWAY
DISCOUNT HOUSE
Prices Effective SUN., MON., TUES., DEC. 1, 2, 3
WEEKDAYS 9-9 SUNDAYS 10-7
We Reserve the Right to Limit Quantities

Five Roses No. 1 Quality
FLOUR 20-lb. Bag 2.39

CANADA GRADE A BEEF
CHUCK STEAK lb. ..... 89¢

MAPLE LEAF SKINLESS
SAUSAGES 1-lb. Pkg. 59¢

OX TAILS lb. ..... 47¢

Maling Whole Green
BEANS 3 14-oz. Tins . 1.00

YOUNG UTILITY
Turkeys 18 lbs. and up While Stock Lasts ..... lb. 59¢

Altasweet No. 1 White Creamed
HONEY 1-lb. Tub .... 79¢

Florida Indian River
GRAPEFRUITS PINK OR WHITE 8 for 88¢

POTATOES
No. 1 NETTED GEM LOCAL 10 lb. ..... 69¢

CAULIFLOWER
FRESH SNOW WHITE EACH .... 39¢

It's difficult to "bedeck" a building site but . . .
WE'RE OPEN FOR BUSINESS AS USUAL

Mayfair SHOPPING CENTRE

200 Extra Parking Spaces at Finlayson to make your shopping easier too!

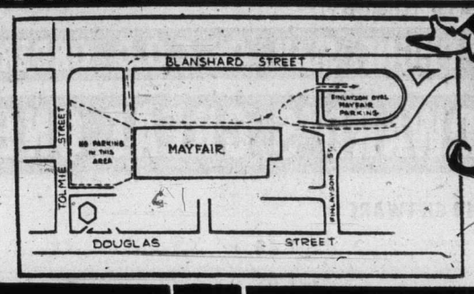

Natural hair styling . . .

FOR MEN AND WOMEN

5 chairs available

Mayfair Centre
BARBER SHOP LTD.

Fairfield Bakeries (1972) LTD.

MAYFAIR SHOPPING CENTRE
384-9962

10 LOAVES, White or Brown	2.99
1-DOZ. GLAZED DO-NUTS	99¢
ORANGE OR BRAN MUFFINS, doz.	95¢
CINNAMON BUNS, doz.	1.19

There is a Location Near You, We're in the Yellow Pages

"We have the Crust to be Better"

The Coffee House
MAYFAIR SHOPPING CENTRE, VICTORIA, B.C., CANADA
DINING ROOM

1975 CHARTERS
To the
U.K. and EUROPE

TOTEM TRAVEL

Avoid disappointment . . . Register now

MAYFAIR
386-3277

"At Totem, most of all it's the People"

MAYFAIR
SHOE REPAIR

For
Fast, Efficient
SERVICE
at
REASONABLE PRICES

Just Around the Corner from Totem Travel
Enter from Douglas Street side —
Just around the corner
from the Barber Shop

VICTORIA VETERINARY CLINIC
Dr. Krutzman
Now Located In The
MAYFAIR SHOPPING CENTRE

Mayfair Flower Shop Ltd.

A Nice Selection
ARTIFICIAL CHRISTMAS ARRANGEMENTS
Specially Priced

Choose one as a gift or for your own home.

For a different gift . . . See Our Collection of TROPICAL PLANTS

PRE-CHRISTMAS SPECIALS

PANTS Reg. 25.00 16.95

SUITS
Reg. 175.00 and 150.00
NOW $124.95 and $99.95

SPORTS JACKETS, BLAZERS
Reg. 89.95 and 99.95
NOW 68.95

RAINCOATS (Croyden)
Reg. 55.00, NOW 39.95

SHIRTS 30% OFF

FRED ASHER
MAYFAIR ONLY 388-7621

GILSON'S MEATS LTD.

MAYFAIR SHOPPING CENTRE
385-4742

SIDES LB.	99¢
HIND 1/4s, lb.	1.29
Pork Steaks ..... 10 lbs.	9.70
Pork Chops ..... 10 lbs.	12.90
Chicken Legs and Breast Portions ..... 10 lbs.	8.99

OWL DRUG
MAYFAIR PRESCRIPTIONS
Pharmacare
FREE DELIVERY

See our large selection of Christmas Cards, Gift Items and Chocolates.

Owl Drug also at 724 Fort Street

LORRIE KIRK, R.I.(B.C.), F.R.I.

YOUR FULL SERVICE REALTORS
"Getting Better All the Time"

- Residential
- Resorts
- Motels
- Investment Properties
- Auto Plan
- General Insurance

MAYFAIR REALTY
386-2955

---

74 PC. SERVICE FOR 6
APOLLO
DINNERWARE
COMPLETE 74 PC. SET **29.88** SATISFACTION GUARANTEED

People's Jewelers — Mayfair 386-2986

MORE STOCK REDUCED
Many new items added to our specially priced racks during our storewide clearance.

Up To 50% OFF

gray's
Mayfair Shopping Centre

CANADIAN IMPERIAL
BANK OF COMMERCE

OPEN UP A
New World of Banking
with a
Commerce "Key" Account
at the
Canadian Imperial Bank of Commerce

R. L. EDISS, Manager
D. A. ERICKSON, Loans Officer

386-1457

ROBES
For Christmas!

Nylon Quilted
Brushed Nylon
Orlon Pile
and many others
from
12.99

Mayfair Shopping Centre

WHERE SMART WOMEN SHOP
Reitman's
3175 DOUGLAS ST. 382-5052

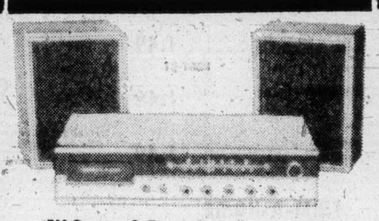

FM Stereo 8-Track System
OUR FINEST COMBO **179.95**

Realistic Modulair 8—our all-in-one home music combo with Quatravox terminals—just add rear speakers for synthesized 4-channel! AFC switch, stereo headphone jack, tape outputs and ceramic phono input. Tape player features automatic or manual program change, program indicator lights, dustproof hinged cover. Walnut finish cabinets—it looks as great as it sounds.

Radio Shack
A DIVISION OF TANDY LEATHER CO. OF CANADA LIMITED
UNE DIVISION DE TANDY LEATHER CO. DU CANADA LIMITEE

CAROUSEL GIFTS LTD.

Featuring an excellent selection of Canadian, American and European stock in:
—Boxed and Counter Christmas Cards, Gift Wrap, Tags and Seals
—Matching Serviettes, Coasters, Tablecloths and Centrepieces
—Advent Calenders with pictures or scriptures behind doors

FOR THAT FAVORITE YOUNGSTER:
—Royal Doulton Bunnykins Dinnerware, mugs, feeder dishes, plates, bowls, cups and saucers, from 3.00 to 12.95
—1847 Rogers Brothers Silverplate—Assorted Baby spoons, fork and knife sets, from 2.95 to 11.95

FOR THE FAMILY-HERE AND ABROAD:
—Blue Mountain pottery, B.C. Calendars, Indians Totems, Ineke Pottery, Candles, Bar Accessories, Brass and Woodenware, China and Glassware, Sterling Silver Charms, Egg Coddlers and toothpaste dispensers and much much more.

Complete Personalized Wedding Service, Too!

TUESDAY-WOODWARD'S 1.49 SALE DAY

Read this 1.49 day page carefully and check off the values you need. Use the page as a handy shopping reminder.

FEATURING MANY NEW AND TIMELY SPECIALS PLUS YOUR FAVORITE VALUES THAT MAKE THIS THE WEST'S MOST POPULAR SALE. BE AT WOODWARD'S ON TUESDAY!

SORRY! NO PHONE, MAIL OR C.O.D. ORDERS PLEASE

EXAMPLE

- Don't Go Overboard—Ideal game for 2-4 players. Each . 1.49
- **Beer Glasses**—16-oz. size. Set of 4 . . . . . 1.49
- **Thermos**—15-oz. size. Asst. colours. Each 1.49
- **Christmas Decorations**—Santa and Sleigh. Each 1.49

WOODWARD'S GREAT ONE PRICE SALE DAY — THE ORIGINAL 1.49 DAY

CHINA AND GIFTWARE

DRIED FLOWERS — Ideal for floral arrangements—colorful variety of assorted flowers . . . . . 2 bunches 1.49

TAPERED CANDLES — 12" dinner tapers packaged 12 to a box . . . . . Box 1.49

CASTILLE FLATWARE — Fine quality, easy to care for stainless steel tableware. Various assorted units. Each 1.49

ASHTRAY — Pressed glass ashtray. Each one individually boxed for gift giving. Each 1.49

STEMWARE — Sparkling glass stemware in a variety of pieces. Choose from wine, sherry or cocktail. Set of 4 . . . . . 1.49

STORAGE JAR — Attractive glass jar with self-sealing lid. Blue decorative trim. Each 1.49

PILLAR CANDLES — Colorful candles with decorated trim. Assorted colors. Approx. 10 x3". Each 1.49

TUMBLER SETS — Choose from Hi-ball or Old Fashioned. Stylish green foliage design. Set of 4 . . . . . 1.49

TEAPOT — An attractive 2-color toned teapot that is a handy mealtime size. Each 1.49

DRAPERIES

PRINTED COTTON — 1 yard 1.49

45" POLYESTER — 1 yard 1.49

45" PLAIN HOPSACKING — 1 yard 1.49

14" FOAM FORMS — Round and square . . . . . 2 for 1.49

TOSS CUSHIONS — Assorted sizes and colors. Each 1.49

36" BURLAP — 1½ yards 1.49

36" BURLAP — 1 yard 1.49

WOOL AND ART NEEDLEWORK

DOMINO CROCHET COTTON — White or ecru in sizes 10, 20, 30. . . . . 2 for 1.49

WOODWARD'S 4-PLY AURORA — Easy care 100% acrylic yarn. Approx. 1-oz./ball . . . . . 3 for 1.49

WOODWARD'S 3-PLY ACADIA — Easy care machine wash and dry acrylic yarn. Approx. 1-oz. ball . . . . . 3 for 1.49

WOODSONIA SPORTS YARN — Large color range. Machine washable and drivable acrylic yarn. Approx. 1-oz. ball . . . . . 3 for 1.49

SUPER WESTERN — Knits to all knitting worsted patterns. 100% acrylic, large color selection. Approx. 2-oz. ball . . . . . 2 for 1.49

PLASTIC FOAM CHIPS — Approx. 1-lb. bag . . . . . 2 for 1.49

GLASS STAIN STARTER KIT — Fun to work with. Each 1.49

FLOOR COVERINGS

SAMPLE MATS — Manufacturers' and Travellers' samples. Wide choice of colors, weaves and textures. Ready to use. Approx. 18 x36". Each 1.49

NON-SKID MAT — Vinyl surface, non-slip polyurethane back. Approx. 27 x60". Beige only. Each 1.49

JUMBO DOOR MATS — Choice of yachi or lover's knot design. Use outside to catch soil. Approx. 18 x30". Each 1.49

HOME ACCESSORIES

BEAUTIFUL HUMMEL MINIATURE PRINTS — On pine wood. Each 1.49

PHOTO FRAME — Goldtone finish. Size 5x7. Each 1.49

APPLIANCE ACCESSORIES

GENUINE EUREKA VACUUM BAGS — 1 package 1.49

GENUINE HOOVER VACUUM BAGS . . . . . 2 pkgs. 1.49

REGINA VACUUM BAGS — 1 package 1.49

RECORD CARRYING CASE — For 45 RPM records. Each 1.49

TRANSONIC C90 CASSETTE TAPES — 90 Mins. Each 1.49

CASSETTE CARRYING CASE — Holds 12. Each 1.49

DRUGS AND COSMETICS

GIFTS FOR LADIES — Evening in Paris, Cosmetic Bags or Manicure Sets. Your choice. Each 1.49

BATH PREPARATIONS — Yardley soap, box of 3s, Bath Brush set, Dresser Set. Each 1.49

MEN'S GIFTS — Soap on Rope, Vinyl Utility Kit. Each 1.49

THERMOS VACCUM BOTTLES — 15-oz. capacity. Each 1.49

SCOTCHGARD — 11 fl. oz. Each 1.49

SUAVE BABY SHAMPOO — 12 fl. oz . . . . . 2 for 1.49

WILKINSON STAINLESS STEEL BLADES — 3s . . . . . 4 for 1.49

CORICIDIN COLD TABLETS — 60s. Each 1.49

BRAND NAME TOOTHPASTE — Colgate, Pepsodent, Ultra Brite, 100 ml. . . . . 2 for 1.49

WOODWARD'S HEALTH AND BEAUTY AIDS — Rth Oil, 2 fl. oz., Hair Spray, 13 fl. oz., Mouth Wash, 24 fl. oz. Your Choice . . . . . 2 for 1.49

WOODWARD'S ASCORBIC ACID — 100 mg. 500s. Each 1.49

WOODWARD'S MULTIPLE VITAMINS — 110s. Each 1.49

WOODWARD'S VITREAT — Chewable. Plain or with iron. 150s. Each 1.49

EXTRA BAN SPRAY DEODORANT — Each 1.49

Woodward's Stores (Drugs) Ltd.

MEN'S FURNISHINGS

STANFIELD'S T-SHIRTS — Short sleeves, taped shoulder. Anti-sag neckband. White and colors. S, M, L, XL. Each 1.49

WOODSONIA BRIEFS OR VESTS — 100% cotton briefs, taped front, elastic leg and waist. Rib knit, white or colors. S, M, L. . . . . 2 for 1.49

BOXER SHORTS — Permanent press, full cut in assorted patterns and colors M, L, XL. Each 1.49

TIES — Fresh selections for Christmas giving. Each 1.49

WOODSONIA NYLON ANKLE SOCKS — 100% nylon, plains and patterns. One size fits 10 to 12 . . . . . 2 for 1.49

OVER-THE-CALF HOSE — Executive length in style and quality. Basic colors. Each 1.49

SUEDENE GLOVES — Cotton flannel, lined, in assorted colors. 8½ to 10. Each 1.49

WOODWARD'S WORK SOCKS — 3-lb. work weight. 50% wool, 50% nylon. Cushion sole. Stretch 10 to 13. Each 1.49

MEN'S TERRY OR CUSHIONED SOLE ANKLE SOCKS — Stretch . . . . . 2 for 1.49

TOYLAND

METAL TRUCKS — Heavy gauge trucks. Choose from Dump truck or Wrecker truck. Each 1.49

DOLL CLOTHES — Large selection of outfits for 11½" dolls: Barbie, P.J., Maddie, Mod, etc. . . . . 2 for 1.49

FASHION DOLL — Doll comes complete with an extra outfit. Each 1.49

CINDY DOLL — Cute doll with attractive dress and sleeping eyes. Each 1.49

DRESSER SET — Vanity set for little girls. Each 1.49

PLUSH PUPPETS — Adorable plush hand puppets. Choose from bear, mouse, elephant and more. Each 1.49

DISNEY RECORDS — Good assortment of popular Disney titles. 33 1/3 RPM 12" LPs. Each 1.49

ADVENTURER & DOLL AND OUTFITS — 12" doll has bendable arms and legs. Clothes fit all 12" action dolls including GI Joe, Action Man, etc. Choose from doll and/or outfit . . . . . 2 for 1.49

MODEL CAR KITS — Motorized authentically detailed car kits bring action to the popular hobby of modelling. Each 1.49

MODEL PLANE KITS — Scale model airplanes with detail enough for experienced modelers yet still great for the beginner. Each 1.49

PENCIL CRAFT — The kiddies will really enjoy this pencil by number kit. Each 1.49

DIE CAST CARS — Well built and a good selection to choose from . . . . . 3 for 1.49

LEGO SET — One of the most popular building sets. 99-Pcs. outfit makes a great starter set. Each 1.49

SLIDE-A-BOGGAN — Good sized plastic sled, great for the local hills. Each 1.49

NURSERY BOOKS — Large sized hard-cover picture story books. Illustrated in full color. Several titles to choose from. Each 1.49

Wind-Up Trucks — Choose from dump, firetruck, wrecker or freight truck. Each 1.49

GIRLS' FASHIONS

GIRLS' RIB BRIEFS — Pink or blue. Sizes 8-14 . . . . . 2 for 1.49

MOLYKINIS — Triacetate bikinis. Assorted prints. Size 8-14 . . . . . 2 for 1.49

EIDERLON BIKINIS — Assorted screen prints. Size 8-14 . . . . . 2 for 1.49

ANTRON BRIEFS — Assorted colors. Size 8-14 . . . . . 2 for 1.49

PANTY HOSE — Assorted shades. Sizes 8-14 . . . . . 2 for 1.49

GIRLS' TIGHTS — Assorted styles and shades. Each 1.49

NYLON KNEE HIGHS — Cuff top, assorted colors . . . . . 2 for 1.49

TERRY SOCKS — For boys and girls. Sizes 7-8, 8-9 . . . . . 2 for 1.49

INFANTS' WEAR

T-SHIRTS — Snap shoulder. Assorted plains and prints. Sizes 12, 18, 24 months. Each 1.49

T-SHIRTS — Assorted colors for boys and girls. Sizes 2-3x. Each 1.49

SLEEPERS — Cotton knit. Assorted prints. Infant sizes. Each 1.49

CHILDREN'S FASHIONS

T-SHIRTS — Assorted colors for boys and girls. Sizes 4-6x. Each 1.49

GIRLS' BRIEFS — Prints in pink and blue. Sizes 2-6x . . . . . 2 for 1.49

ARNEL BIKINIS — (Triacetate). Assorted prints. Sizes 4-6x . . . . . 3 for 1.49

KNIT GLOVES — Assorted colors. Sizes 4-6x . . . . . 2 for 1.49

KNITTED MITTS — Assorted prints and plains. Sizes 4-6x . . . . . 3 for 1.49

KNITTED MITTS — Assorted colors. Sizes 4-6x . . . . . 2 for 1.49

WATERPROOF MITTS — Assorted colors. Sizes 4-6x. Each 1.49

BOYS' WEAR

CREW NECK T-SHIRTS — 100% cotton. Short sleeves. Yellow, blue or white. S, M, L . . . . . 2 for 1.49

WOODSONIA UNDERWEAR — Colored briefs in 28% cotton, 50% polyester. S, M, L, XL . . . . . 2 for 1.49

McGREGOR NYLON SOCKS — Plains and patterns in a variety of colors. 100% stretch nylon. Sizes 7-9 and 9-10½ . . . . . 2 pr. 1.49

McGREGOR TERRY SOCKS — Comfortable terry cloth in a variety of colors. Stretch sizes 7-9 and 9-10½ . . . . . 2 pr. 1.49

KNIT SHIRTS — Long sleeve knit shirts in assorted styles and colors, with contrasting trim. Sizes 8-12. Each 1.49

TOQUES — Colorful maple leaf design. 100% acrylic knit. Choice of colors. Each 1.49

TOQUES — Plains and patterns. 100% acrylic knit . . . . . 2 for 1.49

HOSIERY AND ACCESSORIES

PANTY HOSE — All-Sheer or with reinforced panty and toe . . . . . 2 for 1.49

PANTY HOSE — Sheer support. Each 1.49

KNEE HI'S — One size fits 9-11 . . . . . 4 for 1.49

SIZED STOCKINGS — 9-10 or 10-11 . . . . . 3 for 1.49

LADIES' SPORT TITES — Each 1.49

CALBE KNEE HI SOCKS . . . . . 2 for 1.49

RIB ANKLET SOCKS . . . . . 2 for 1.49

SKINNY RIB KNEE HI SOCKS . . . . . 2 for 1.49

COTTON AND NYLON STRETCH CABLE SOCKS . . . . . 2 for 1.49

CHILDREN'S ASSORTED MITTS . . . . . 2 pr. 1.49

RING SCARVES — Each 1.49

LADIES' HANKIES . . . . . 2 for 1.49

ACETATE SCARVES — Each 1.49

MEN'S BILLFOLDS — Each 1.49

LADIES' VINYL MINI CLUTCH PURSES . . . . . 2 for 1.49

LADIES' VINYL CLUTCH PURSES . . . . . 2 for 1.49

COSTUME JEWELLERY

EARRINGS — Many styles and colors 1.49

CLIP-ON EARRINGS — Many styles and colors . . . . . 2 for 1.49

BANGLES — Gold or silver color metal in many designs . . . . . 6 for 1.49

BEADS — Ropes in many colors. Each 1.49

METAL ROPES — Assorted styles. Each 1.49

JEWEL BOXES — Children's plastic jewel boxes 1.49

CHARMS — Sterling silver charms in many styles. Each 1.49

LINGERIE

BRA — Padded cups with stretch straps and sides. Size A-cup 34-36; B 34-36; C 34-38 . . . . . 1.49

BRIEFS AND BIKINIS — Assorted fancy and plains. Sizes S, M, L . . . . . 2 for 1.49

LADIES' SHOES

LADIES' PLUSH SLIPPERS — Assorted colors 1.49

CHILDREN'S SLIPPERS — Assorted styles and colors 1.49

LADIES' RUNNERS — Assorted styles 1.49

HOUSEWARES

LIGHT GLOBES — Canadian-made, frosted non-glare 40, 60, 100 watt . . . . . 10 globes 1.49

CLEANING AIDS — Corn broom. Each 1.49

EGG BEATERS — Well-balanced, smooth running, with easy-to-clean gearings. Each 1.49

WALL PLAQUES — Colorful and decorative plaques for the kitchen. Each 1.49

TV TABLES — Colorful assortment of all-metal trays, with folding legs. Each 1.49

PLASTIC HOUSEWARES — Your choice: pail, bowl set, waste basket, utility tub or kitchen set. Each 1.49

TEFLON BAKEWARE — Non-stick Teflon bread pan. Each 1.49

CAKE SAVER — Plastic crystal-like saver. Just in time to keep your seasonal baking fresh. Each 1.49

TRIM-A-HOME

15-LIGHT MINI SET — Colorful set of assorted mini lights with tav-like reflectors. Ideal for tree, mantel or hearth. Set 1.49

12 OUTDOOR BULBS — Light up your home with colorful replacement bulbs for outdoor sets . . . . . 12 bulbs 1.49

BOXED GLASS BALLS — Decorative baubles that will grace any Christmas Tree. Assorted colors. Box 1.49

WREATH — Festive decoration will add a touch of Yuletide cheer for all your guests. Each 1.49

AUTOMOTIVE

FLAT CUSHION — Portable comfort for driving or sports events 1.49

MAGNETIC FLASHLIGHT — With 2 batteries. For home or car 1.49

WINDSHIELD COVER — Plastic frost cover for easy removal 1.49

DE-ICER SPRAY — Instant-acting frost removal. Spray on and wipe off . . . . . 2 for 1.49

VANITY MIRROR — Vanity mirror with comb and tissues fits on all visors 1.49

BURGLAR ALARM — Protect your car and its contents 1.49

FLARES — Power of 3 to protect you and your car during roadside emergencies 1.49

CAMERAS

MAGIC TOUCH PHOTO ALBUMS — A great way to store and display all your favorite pictures. Each 1.49

PAINTS

WOODSONIA VELVET-FLAT LATEX — For living and dining rooms, bedrooms and halls. 19 colors plus white. Quart 1.49

WOODSONIA SEMI-GLOSS LATEX — For kitchens, bathrooms and interior trim. Colors match flat latex. Quart 1.49

PAINT ROLLER SET — 7½" mohair roller and handle, 3" junior roller and metal tray. Set 1.49

FLAGGED NYLON PAINT BRUSHES — Your choice of 2", 2½" or 3". Each 1.49

PLASTIC SHEETS — 8 x18' 1 mil . . . . . 3 for 1.49

HARDWARE

8-PCE. SABRE SAW BLADES — Assorted blades for metal, wood, etc. to fit most saws. Set 1.49

6" ADJUSTABLE WRENCH — Adjustable steel alloy wrench with polished head. Each 1.49

MAGNETIC CATCHES — 8 magnetic cupboard door catches with screws. Pack of 8. Pack 1.49

3-PCE. WEATHERSTRIP SET — Waterproof wood and vinyl door set comes with nails. Set 1.49

POLISHING KIT — Consists of sanding disc, backing pad, arbor and polishing bonnet. Kit 1.49

PUTTY KNIFE — Putty knife and scraper set, chrome plated. Set 1.49

VISI-VIAL RACK — 8 plastic containers in a mounting rack. Ideal for store small objects. Each 1.49

BALL CASTERS — Ideal for bassocks, TV tables, etc. Stem or plate. Set of 2. Set 1.49

COMBINATION SQUARE — 12" combination square, graduated in 1/8", 1/16" and 1/32". Each 1.49

BOOKS

HOW TO BOOKS — Choose from these: Casserole Cookbook, Practical Home Ideas, Country Cooking, Best of Our Best Recipes, Landscaping Your Home, Creative Crafts. Each 1.49

On the Mall

FASHION FABRICS

PINKING SHEARS — 2 assorted brands. Each 1.49

MAGIC LINT BRUSH — Cleans clothes and rugs. With adjustable lever to change direction. Each 1.49

FOOD FLOOR

Now is your chance to stock up on the last 1.49 Day items before Christmas!

GROCERY

Ingersoll Process Cheese Spread, 2-lb jar 1.49

B.C. Fresh Medium Eggs, 2½-dozen tray pack 1.49

Peek Frean Biscuits, Arrowroot, Bourbon Creme, Butter Ring, Coffee Creme, Ginger Crisp, Play Box, Peek Frean Assorted Shortcake, Small Rich Tea; . . . . . 4 pkts. 1.49

Old Country Soups: Cream of Asparagus, Goulash, Clam Chowder, French Onion, Potato Ham or Split Pea and Bacon; 19-fl. oz. tin . 6 tins 1.49

Sara Lee Frozen Layer Cakes, 4 varieties, 14½ oz. ctn. . . . 2 for 1.49

BAKERY

Rich Light Fruit Cake, 20 oz. . . . 1.49

Rich Dark Fruit Cake, 20 oz. 1.49

Pkt. of 6 Raisin Buns, 1 Millionaire Spice Cake, 1 White Princess Cake, 6 Plain Bran Muffins, pkt. of 4 Mince Tarts, Pkt. of 6 Butter Rolls, Your Choice . . . . . 3 for 1.49

PRODUCE

B.C. Grown Grade Canada Fancy

Apples; McIntosh, Golden Delicious, Anjou Pears . . . . . 3 dozen 1.49

California Navel Oranges 3 dozen 1.49

MEAT

Frozen Pork Chops, 1-lb. 3-oz. tray 1.49

B.C. Grown Frozen Fryer Breasts or Legs, 1-lb. 7-oz. tray pack . . . 1.49

Ranch Hand Frozen Beef Steakettes, pkt. of 8 3-oz. patties 1.49

We Reserve the Right to Limit Quantities.

CANDY

NUTTY CLUB MIXED NUTS — 24-oz. bag. Each 1.49

NUTTY CLUB CASHEWS — 12-oz. bag. Each 1.49

URNEY'S IRISH VIEW CHOCOLATES — 14-oz. box. Each 1.49

SMILES and CHUCKLES PEPPERMINT PATTIES — 6-oz. box . . . . . 3 for 1.49

BROWN AND HALEY ALMOND ROCA — 12-oz. bar. Each 1.49

STATIONERY AND NOTIONS

CHRISTMAS CARDS — Solid pack of cards all the same in each box, many designs to choose . . . . . 2 boxes 1.49

CHRISTMAS CARDS — Assorted designs in each box . . . . . 2 boxes 1.49

WOODWARD'S BOW PACK — Lovely assortment of 15 bows per pack. Christmas and high-tone colors . . . . . 2 pkgs. 1.49

WOODWARD'S CHRISTMAS RIBBON PACK — ½" wide, totals 120 ft. each pack . . . . . 2 pkgs. 1.49

WOODWARD'S GIFT WRAP — 15 assorted sheets of Christmas wrap, assorted designs . . . . . 2 pkgs. 1.49

WOODWARD'S JINGLE BELL BOXED CHRISTMAS WRAP — 3 rolls 30" wide paper 50' each, total 150' . . . . . 2 for 1.49

WOODWARD'S CHRISTMAS FOIL WRAP — Boxed 3 rolls, 30" x30', total 90' . . . . . 2 for 1.49

BOXED NOTES—Choose from assorted designs. 10 notes and envelopes . . . . . 2 boxes 1.49

BOXED STATIONERY — Note paper with envelopes, choice of colours . . . . . 2 for 1.49

REFILLABLE PHOTO ALBUM — One touch refillable extension post style. Each 1.49

ONE TOUCH ALBUM REFILLS — Pack of 7s. Each 1.49

PLAYING CARDS — Double deck plastic coated with picture back. Each 1.49

LUNCHEON NAPKINS — Assorted design. 50 napkins per pack . . . . . 2 pkgs. 1.49

SCOTCH TAPE PACK — 1 roll magic tape plus 2 rolls Scotch tape. Pack 1.49

WRITING PADS — Large economy pad . . . . . 4 for 1.49

BLUE LINED ENVELOPES — No. 8 cheque size for the home . . . . . 2 for 1.49

LIQUID CRAYONS — In packs of 22 thin line nylon tip markers. Each 1.49

PARKER T-BALL JOTTER — With extra refill. Each 1.49

COINS AND STAMPS

HARRIS CANADA STAMP ALBUM — For the beginner. Canada and provinces. Each 1.49

WOODWARD'S CANADA STAMP PACKAGES — 60 different and 35 different pictorials . . . . . 2 pkgs. 1.49

WOODWARD'S CANADA STAMP PACKAGES — 100 different Canadian stamps. Each 1.49

PIONEER WORLDWIDE STAMP ALBUM — Ideal for the beginner. Spaces for thousands of stamps. Each 1.49

WOODWARD'S SMALLER WORLD WIDE STAMP PACKAGES . . . . . 2 for 1.49

WOODWARD'S LARGER WORLD WIDE STAMP PACKAGES — Each 1.49

VINYL PAGES — Twenty 3 and 4 pocket for coins, bills and proof like sets . . . . . 5 for 1.49

U-DO-IT COIN HOLDERS — For all sizes of Canadian and U.S. coins. 24 per package . . . . . 4 pkgs. 1.49

LINENS AND DOMESTICS

BATHROOM ACCESSORIES — For gifts or your home. Variety of mirror, tumblers, soap dishes, toothbrush holders etc. Each 1.49

TOWELS — Plains, in 100% cotton. Canadian made.

Bath, ea. 1.49

Hand . . . . . 2 for 1.49

Face . . . . . 4 for 1.49

TEA TOWELS — Assorted striped cotton linen blend. Pack of 4. Pack 1.49

FOAMBACK PLACE MATS — Wipe clean printed vinyl. Pack of 4. Pack 1.49

PUPPET STYLE OVEN MITTS OR MATCHING APRONS — Gingham check pattern, decorative and practical. Each 1.49

KITCHEN ENSEMBLE SETS — Perfect gifts. Combination of tea towel with apron, dish cloth or pot holder. Set 1.49

SHOWER OR WINDOW CURTAINS — Vinyl mix and match. Each 1.49

CALENDARS — Non-woven rayon to brighten your kitchen. Each 1.49

SPORTING GOODS

GOLF BALLS — Popular brand name. Great for Dad's stocking at Christmas . . . . . 4 for 1.49

HOCKEY STICK — Rugged-built laminated stick will provide hours of fun and healthy exercise. Each 1.49

SKI TOQUE — Winter's here. Bundle up and put on a toque. Styles for the whole family. Each 1.49

SKI SOCKS — Assorted sizes. Pair 1.49

FLASHLIGHT — Batteries not included. Each 1.49

More park-like logging feasible—forester

outdoors
alec merriman

The man who supervised the logging of right-of-ways in MacMillan Park's Cathedral Grove along the Alberni-Parksville Highway says more park-like logging is feasible.

"It took me quite a while and quite a battle with the fallers and loggers before I had them convinced that it was quite possible to get those trees down and out without wrecking the residual stand," writes Michael Trew, forester for 18 years with B.C. Forest Service, management and parks, five years in industry, and now in the international aid and rural development field.

He says "it is quite feasible to log along and over rivers and streams without spoiling the environment for the fish, but the basic requirements of the logger and the fish must be well defined so a compromise solution is logical."

Trew says it is idiotic just to advocate the leaving of a 100 or 200-foot strip along the waterways, because not only is the best timber to be found there, but wind-throw could occur and the mess and waste would defeat the purpose and validity of that solution.

"In any case, the fish environement does not depend on the big first and other logable species, but requires the deciduous trees that cover the banks, and the ground cover that stops the erosion further back," he says.

"If my Cathedral Grove loggers could learn to fall huge six-foot diameter trees, 200 feet high, without damage (to the residual stand or the log values) and shake them out without mauling the ground cover, then it can be done today as and where we need it — along waterways, in parks, and along scenic roads."

Conservationists and environmentalists, who look at some of the logging of the past and in some cases of the present, will be quick to exclaim horror over Trew's suggestions.

But in Cathedral Grove he has proved his point.

He took those logs out when the road was widened about 25 years ago . . . and they were some of the biggest trees in British Columbia.

"Although, now age is beginning to affect the stand (and also environmental changes,) if you can remember, we did a good job and either skinned or debranched any of the residual trees," he recalls.

"I was in the parks division then and I often shocked my friends by being a proponent of park logging. My family have timber holdings in Europe, and although all our forests have been logged over and over again they are more parklike than much of the parkland in British Columbia," he says.

Trew says "it is too bad conservationists cannot bring themselves to understand that Nature, too, is destructive in her own way and that she has been burning forests and churning up river beds for thousands of years. If the environmentalists could rationalize this with logging and using the forests for our survival and enjoyment, then they would be in a better position to influence HOW we log, and WHAT we do with this piece of land, or that one.

He stresses the urgency to finding solutions to the conflicts of economic development and use, and the perpetuation of renewable resources. "When I am home in B.C., I wonder at our stupidity in the face of all our technical knowledge and the inevitable crunch that is coming, and the world's resources, and the population explosion."

Trew's observations are particularly interesting because of his success in the selective Cathedral Grove logging.

His ideas tie in with the Nahmint integrated resource study now nearing completion by representatives from all users, including industry, forest service, fish and wildlife, parks, water resources, and others.

That study marks the first time in British Columbia an entire watershed has been studied and all uses considered before any logging is allowed to take place.

Out of it should come the logging of the future and Trew's Cathedral Grove type of selective logging could well be included in some areas of the integrated plan.

When the Nahmint Valley watershed is logged — with operations scheduled to start next spring — it will be under a plan that will consider all users — a plan for recreation, fish protection, provision for wildlife habitat, stream protection, park areas and industrial exploitation on a sustained yield basis.

A giant step forward in the use and management of B.C. forests.

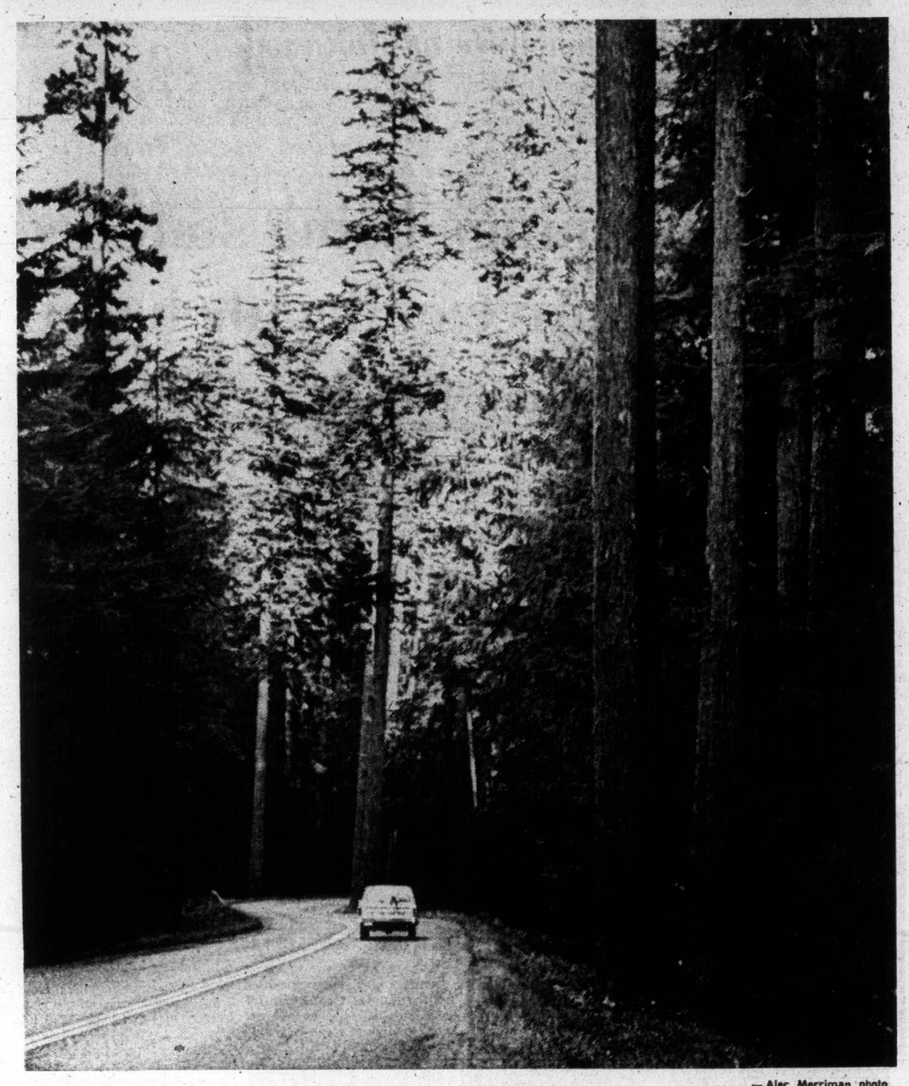

— Alec Merriman photo

Cathedral Grove . . . still beautiful

Butter loses first round

LONDON (UPI) A butter versus margarine feud has broken out in the British television industry. Margarine won the first round.

It started when a margarine maker began showing commercials with the slogan: "Like you'd expect soft butter to be."

The distributors of Dutch Butter retaliated by submitting a new commercial introducing a "fabulous margarine substitute — Dutch Butter." It said the butter recipe was made from a "centuries-old formula handed down from cow to cow."

The Independent Television Authority refused to accept the second commercial. Its officials said ITA prohibits companies from making fun of each other.

Didn't keep cheque: Munro

TORONTO (CP) — The Star says Labor Minister John Munro has told it that the Seafarers' International Union sent him a cheque for $600 toward his campaign costs in the July general election but that he returned the cheque. The newspaper says in a copyright story from Ottawa that Munro's statement was that the RCMP has begun investigating the union.

Wm. E. Smith
DENTAL MECHANICS LTD.
formerly at 1239 Broad St.
NOW OPEN
at new location
1935 LEE AVE.
off Fort St near Foul Bay
Open Saturdays—Parking
New Phone 598-1010

Make your Christmas wish come true!
GOWNS . . .
in the holiday mood
Fashion with a touch of elegance is the word, at Dick's. Come in, try on a number of gowns. See how a gown from our new Christmas collection will add an exciting highlight to your holiday evenings.
OPEN SIX DAYS In Dec. Fri. 'til 9 P.M.
DICK'S LADIES' WEAR
728 YATES ST. CHARGEX 383-7552

Montague BRIDGMAN Ltd.
China Crystal Gifts
811 Government St 383-0821

PRE-CHRISTMAS SPECIAL
ROGER'S
HOUSE OF CARPETS
SEE PAGE 9

LAST CHANCE TO ORDER
FOR CHRISTMAS DELIVERY
A PRECIOUS GIFT ESPECIALLY
FOR MOTHER AND GRANDMOTHER
THE FAMILY RING
A symbol of love, with the birthstone of all the members of the family.
Many styles of rings and pins to choose from — As each is custom made, you must order NOW to ensure delivery in time for Christmas.
EASY TERMS
MASTER CHARGE
CHARGEX
LAY-AWAY
Open 'til 9 Fridays to Christmas
1317 DOUGLAS ST.
Downtown
ROSE'S LTD.
JEWELERS

ROSE'S JEWELERS
PRESENTS
the gift of eternal love
DIAMOND RINGS
by COLUMBIA
Select from an array of artistic masterpieces.
Seldom is it our privilege to offer such unapproachable styling and quality at so sensible a price. Not ordinary rings, these are genuine Columbia masterpieces. Chosen with care and deliberation, our unlimited selection offers you the finest designs available especially for that special Christmas gift for someone you love.
2580
2576
2664 from $125
When only the finest will suffice, look no further than
COLUMBIA DIAMONDS
For your convenience
EASY TERMS
CHARGEX
MASTER CHARGE
Open 'til 9 Fridays to Christmas
1317 DOUGLAS ST.
DOWNTOWN
ROSE'S LTD.
JEWELERS

Little Gifts that get Big Welcomes
Christmas morning excitement comes in a Miss Frith package! Sprinkle her holiday with things she'll adore . . . exquisite accessories and personal wardrobe items.
LOUNGEWEAR
BLOUSES
SWEATERS
HANDBAGS
GLOVES
SCARVES
JEWELLERY
UMBRELLAS
Ask our experienced sales clerks for assistance with your selections for her
Gift Certificates
for those who are difficult to shop for. Any amount you wish.
Miss Frith
1619 Douglas St.
383-7181
• Convenient Terms
• Ample Parking
• Chargex

Doing the Town

With DOROTHY FRASER

The stuffed menagerie . . .

Doting grandmas, fond aunts . . . or anyone else who has a young child on her Christmas list . . . and would like to give something special and memorable in the way of a toy . . . take our advice and visit Wilson's Junior Shop . . . where we swear you'll lose your heart, just as we did the other day! . . . You've never seen such gorgeous stuffed toys . . . positively enchanting! . . . Most are from Merry Thought of England . . . of which there's nothing better . . . and quite a number are really pyjama cases. (we STILL have one of these . . . a dog given to us in our childhood, now sitting on our bed!) . . . Anyway, among the pyjama toys you'll find Ferdinand the Bull, complete with velvet horns . . . a soulful spaniel . . . a snooty poodle . . . a pussy cat . . . a gloriously sassy monkey . . . and other beasties which have probably escaped our eagle eye! . . . There are Teddy bears galore . . . from little wee ones to a great big Teddy larger than many a small child! . . . Tigers, kangaroos with baby in pouch . . . frogs, elephants, donkeys, lady bugs, tortoises, hippos . . . raffish donkey on rubber-tired wheels for a child to run around on, and an obliging tiger for him to sit on! . . . Besides all this stuffed menagerie, there are fascinating character dolls by Peggy Nisbet and Jay . . . Little Bo-Peep with a wooden head is among the former . . . with Elizabeth I, Prince Philip and dolls in national costumes of French provinces, etc., Raggedy Annes and Andys . . . Golliwogs . . . Small cuddly toys for babes in arms . . . All these and more at . . . **W & J Wilson Limited, 1221 Government St., 383-7177 and 1210 Newport, 592-2821.**

How to move in your cape, once you own one, will require practice but it's well worth the effort!

Gift-giving made easy! . . .

We were chatting with Wyn Sinclair over a cup of coffee at Miss Frith's the other day when he told us about a service which even WE didn't know about! . . . It seems that if you live out of town (and you people from Up-Island. Do please take note of this!) . . . all you need do if you need some new clothes . . . or would like to buy some Christmas gifts . . . is phone or write Mrs. Westgage at Miss Frith's . . . tell her (or one of the other knowledgeable sales ladies) what you'd like . . . and chances are your things can be put on a bus and speeded off to you that very same night! . . . In the case of clothes, you'll probably be sent several garments to choose from! . . . Isn't this a wonderful service? . . . As for Christmas gift items, why, the sky's the limit! . . . You can get everything from a simple pair of panty hose to a real fur coat! . . . Just to mention some of the gift ideas which caught our eye the other day . . . Handbags . . . gloves . . . scarves . . . umbrellas . . . sweaters . . . jewellery . . . blouses (a really beautiful selection for both day and evening!) . . . Sportswear, lounging pyjama sets and other types of loungewear . . . glittery evening purses and stoles . . . wallets . . . real mink hats . . . Plus all sorts of other things to delight the feminine heart! . . . Moreover, Miss Frith's make everything so easy for you! . . . They'll gift wrap your purchases for free . . . deliver them to your office . . . if you're a man and don't want the little woman to know what she's getting ahead of time . . . And if your gift isn't right . . . they'll be delighted to exchange it after Christmas . . . How can you possibly go wrong when you shop at . . . **Miss Frith Fashions, 1619 Douglas St., 383-7181.**

A clutch bag seems to be the only possible handbag to use with a cape.

They're new at Mundays . . .

We've coveted a pair of Wallabees ever since we borrowed our sister-in-law's last summer and discovered their miraculous comfort . . . So when we heard on Monday that Munday's had at last received their long-awaited shipment of Wallabees from Ireland, we dashed in and got fitted before the rush starts . . . but more about these Wallabees later . . . First we want you to know about the new dressy models of d'Antonelli shoes which are also newly arrived at Munday's . . . u.e. to wear with your dressy holiday clothes, there's a lovely dressy soft suede pump with a lace vamp . . . as appropriate with a dressy short dress as with a more formal long one . . . This comes in either black or brown, and costs $33 . . . Some smart black and brown velvet bags which have just come in go very nicely with this shoe . . . Just $15 . . . A lovely gift for your husband to give you for Christmas would be the genuine alligator lizard pump . . . brown with matching calf binding . . . priced at $50 with matching handbag at $75 . . . An elegant set it ever we saw one! . . . Another dressy shoe by d'Antonelli is black or brown kid with open back and sides, closed toe . . . $33 . . . (You'll be seeing a lot of open-backed shoes around this winter!) . . . And now to get back to those incomparable Wallabees . . . There's the moccassin style in sand or brown suede at $37 . . . Ditto in brown leather, at $40 . . . And a plain toe style in brown or navy suede, also $37 . . . These walking shoes have a special padded insole and crepe wedge sole . . . and if you're a dedicated walker you'll find them sheer heaven! . . . **Munday's, 1203 Douglas St., 383-2211.**

"Pants are not passe. I don't believe you can have a complete wardrobe without them." . . . Pauline Trigere says.

Star bright . . . shine tonight . . .

Of all seasons of the year . . . this is the one when every woman worthy of the name wants to feel pampered . . . and terrifically "special" when she's doing the party bit! . . . Lovely, relaxed clothes . . . perhaps with some festive sparkle . . . to put her in a happy holiday mood . . . not to mention making her LOOK delectable! . . . We saw some after-five dresses in Eaton's this week which will take you anywhere with aplomb . . . add glamour to your at-home entertaining . . . There's a two-piece dress with long navy polyester sheer skirt and a pullover top in navy and metallic thread done in small squares . . . It has long sleeves, scoop neck . . . and a separate navy chiffon scarf which you can tie around your waist . . . drape around your neck, or let hang as a floating panel . . . same model in brown, one of this season's great colors! . . . Then there's a long acrylic and wool very fine boucle knit . . . sleeveless, with a V front and back . . . trimmed with a wide open-work band . . . Same openwork forms the matching stole . . . A delicious pale green, or a delicate shade of shrimp in this . . . Another long dress . . . this one 100% wool . . . comes in either white or aqua . . . It's a two-piecer with wide flared skirt, square neck with yoke, tie belt and rows of stitching for detailing . . . If you've decided to go the short route once in a while, there's a lovely two-piece dress of apricot polyester jersey . . . The skirt is accordion pleated all around, and the pullover top has long raglan sleeves drawn in at the wrists with elastic . . . waist cinched with a tie belt . . . All these dresses have just arrived . . . **Eaton's Townhouse, 382-7141, loc. 367.**

Flowering sleeves, ruffles and uneven dipper skirts will be rife next spring.

For your relaxed hours at home . . .

If you were young enough to write a letter to Santa . . . what's one of the first things you'd ask him for? . . . We're willing to make a bet that it would be a new dressing gown or robe . . . regardless of HOW many you may now have hanging in your closet! . . . Somehow receiving a new gown seems to be part of a merry Christmas . . . and we've noticed that it's one of the gifts men most enjoy giving to their favorite ladies! . . . What we're leading up to, of course, is that Wilson's have a fine selection of dressing gowns which should be viewed now while the pick of the crop is still intact! . . . There are Viyellas . . . just warm enough to keep away the chill yet not too warm for apartment dwellers . . . and eminently washable, of course . . . in the classic wraparound style, and pretty paisley designs . . . Others with V necks, buttoning down the front and drawn high under the bust with a satin tie . . . Border print designs, also buttoning down the front, with high tie necks . . . and collared, zip-fronted gowns, easy to get in and out of . . . lovely to wear! . . . There are elegant quilted long Hong Kong gowns in solid colors . . . blue, turquoise, tangerine, white, gold, green . . . Terry gowns . . . one style embossed, with silk rope tie belt, the other a gaily colored cattan type . . . These terry robes, by the way, will do double duty . . . as appropriate around the pool as in the boudoir . . . Great if you're going cruising or travelling south . . . There are lovely vocama gowns, delightful fluffy puff-ions with floral designs . . . every last one of them beautifully washable! . . . And to foot any of these . . . Morland's real sheepskin slippers in gold, sky, yellow, pink, red, fawn, flame, heather and stone . . . Wonderfully warm and comfy! . . . **W. & J. Wilson Limited, 1221 Government St., 383-7177 and 1210 Newport Ave., 592-2821.**

"Figas" — fists with thumb clenched between them, and used as charms . . . are among the jewellery items typical of Brazil.

Make your holiday hair appointments now! . . .

While December is just now starting upon us . . . it's not a minute too soon to make your Christmas and New Year's hair appointments at the House of Glamour . . . because if you've ever frequented this outstandingly popular beauty salon . . . you know just how busy it can get . . . especially around holiday time! . . . So decide what you're going to need in the way of "beautifying" during the month ahead and pick up the phone first thing Monday and get your appointments set, so as to avoid disappointments . . . Especially if you need a new perm or color job is this important . . . and we might mention that this is the season you should be thinking of doing something new and different with your hair . . . Getting yourself a glamorous holiday look to match the busy holiday season! . . . Did you know that the latest thing in tinting is called "hair painting"? . . . It's actually done with a brush . . . simply highlighting your hair so you look as if you'd been out basking in the sun all summer! We like the sound of this, and think it would be a fine thing to try . . . easier and more effective than streaking! . . . Charles, Ralph, Anna Lies, Jackie, Nancy and Pam are all experts at hair painting . . . as well as every phase of hair cutting, coloring and styling . . . So if you don't already have a favorite, you can't go wrong asking for any one of these talented stylists . . . And, of course, Danny Hanal on Fridays or Saturdays! . . . If you're at a loss what to give someone for Christmas, do consider a H. of G. Gift Certificate . . . available in $5, $10 and $20 denominations . . . and good to pay for any service the shop offers, or any product they sell . . . Pick one up at . . . **House of Glamour, 1175 Douglas St., 386-6188.**

The flair and soft bias cuts are wonderfully becoming for full figures.

Eaton's are playing Santa Claus to Newlyweds . . .

We hear that Eaton's have handed out literally hundreds of free gifts . . . not to mention Bridal Shower gift packs worth over $18 each . . . to brides-to-be and happy couples . . . over the past couple of years . . . but we also hear that some people just can't believe all this largesse is really being given away free . . . Well, we repeat it once again . . . and swear on a stack of bibles if necessary . . . There are absolutely NO strings attached to these gifts . . . Nothing to buy . . . nothing to sign! . . . If you're getting married . . . or know someone who is . . . just fill in a Bridal Shower coupon and deposit it in one of the boxes you'll find in the linen, Hostess Shop, furniture dept. and Bridal Registry . . . The bride will then receive an invitation to visit Eaton's Bridal Registry where she'll be given TWO free gifts . . . A Bride's Note Book and a Household Encyclopedia . . . and invited to fill in a preference list of wedding gifts she'd like to receive . . . Once the wedding's over, the newlyweds will get a further invitation to pick up their Bridal Shower Gift Pack . . . a big box containing more than 40 top quality name products worth over $18 . . . They don't have to buy a single solitary thing . . . much less place themselves under any obligation to Eaton's . . . So don't procrastinate . . . get that coupon in and put yourself on the receiving end of some mighty nice gifts! . . . **Eaton's Bridal Registry, 382-7141, Loc. 373.**

Advertisement

Stoicism key to acupuncture

OTTAWA (CP) — Chinese stoicism is a major reason for that country's successful application of acupuncture analgesia, says a report on a China tour by Canadian anesthetists.

This stoicism was apparent when Chinese patients were in obvious pain after needles used in acupuncture had been inexpertly inserted or manipulated, says the delegation's report in the current Canadian Medical Association Journal.

"It is difficult to imagine many Canadians submitting to the insertion of needles followed by 30 minutes of electrical stimulation, the result only a partial state of pain relief," the report says.

The delegation of one dental and nine medical anesthetists, which visited six Chinese cities in April and May on the Sino-Canadian scientific exchange series, suggests acupuncture has a role in Canadian medicine, but not to the extent it is used in China.

Acupuncture has been used in therapy for thousands of years, but its development as a method of analgesia began in China in 1958.

The knowledge and equipment to administer successfully the western-type anesthesia is another reason for limiting the application of acupuncture in Canadian medicine, the delegation reports.

By comparison, the delegation members, who visited surgical units in 16 hospitals and acupuncture therapy units in seven hospitals, reported a shortage of trained personnel, medication, anesthetic agents and modern medical machinery for the application of western-style anesthesia in China.

They also reported that Chinese hospitals appeared to perform only half as many surgical operations as Canadian hospitals.

"Considering the much heavier surgical load placed on Canadian hospitals and personnel, it is difficult to see how the Canadian anesthetist would be able to carry out the very time-consuming preoperative discussions and pretrial needling which is often used to determine a patient's candidacy for acupuncture analgesia."

The delegation recommends that experimental trials be undertaken in employing acupuncture in operations on the well as dental procedures and possibly neuro-surgery, and some orthopedic procedures on the hip for fractures or dislocations.

For pain relief, the technique might be used in acute and chronic muscle and skeletal disorders, the anesthetists suggest.

Its applicability should also be explored for headache relief, as well as pains caused by infections or trauma affecting nerves and for intractable angina pectoris, chest pains caused by blood-circulation deficiencies.

Fishing pact

TOKYO (UPI) — U.S.-Japanese negotiations on a fisheries agreement in the North Pacific and the Bering Sea have bogged down over issues involving conservation of resources, foreign ministry sources said Saturday.

COUPON WORTH 10%

NICHOLAS

WELCOMES HIS CLIENTS

NEW RAY BEAUTY SHOP

920 PANDORA

384-3644

—Dietrich photo

Wanton Wife at Maltwood

Next production of University of Victoria's theatre department will be Moliere's play George Dandin, or, The Wanton Wife. Directed by Sasha Budlovsky as his theatre production for a master of fine arts degree, the play will run at 8 p.m., Dec. 6 through Dec. 14, in Maltwood Museum. Left to right above are Mike Hodson as Dandin, and Jo Krempasky and Neil Hanson as Madame and Monsieur de Sotenville.

Storm warnings being sounded over disruptive collector habits

By LESLIE DREW
Colonist Staff

Stamp Packet

Storm warnings—some plainly audible, others muffled—are being sounded with increasing frequency in the philatelic press these days.

One of the clearest warnings comes from H. Basil Morton, writing in the current issue of Western Stamp collector, about disruptive elements in what ought to be a good, healthy hobby.

Morton is no dogmatist on philately; he knows the subject is big enough to embrace all kinds of collectors, and that there can be setrength in diversity. Nevertheless, he has some sharply analytical comments on:

● The investor, stashing away quantities of scarcer items in which he may have no interest apart from their cash value, and yet who has removed those items from the life-giving stream of philately;

● The "self-styled" investor whose hoard consists of mint (or worse, concilled-to-order) mass-produced junk;

● Collectors of the outpourings of "countries" wantonly selling off to the highest bidder the right to print labels bearing their name and denominations in their currency—items in turn sold usually at a premium to cover a service charge. The topical collector, as Morton points out, is particularly vulnerable to these new issues.

● Collectors with what he calls the gum-fixation, a relatively modern breed.

Here he amplifies his criticism amusingly:

A hinge, it is argued, can never leave the gum of a mint stamp in the condition in which it found it; and is, therefore, to be regarded as a Bad Thing. The argument fails on several points, however. First, no method has yet been devised which offers the same advantages as hinging. Secondly, why collect mint stamps at all, when used ones, although harder to find, are postage stamps (which is what we are collecting) and are also so much more informative? Thirdly, a good hinge carefully applied need not damage the gum; and fourthly, if it does, there is still no philatelic damage to regret. (We have not yet experienced Gumpex, the exhibition where the rules demand that all stamps be mounted face down on the sheets, but who can doubt that it is on its way?)

The collector who pays a premium for an unmounted mint stamp is buying himself a handicap, for he will not dare to mount it as it should be mounted, but will always feel obliged to preserve it unhinged, no matter how cumbersome and bulky a device he needs to do it, Morton contends. To him it's a mere space filler to be banished when a decent used copy comes along.

Morton obviously would agree with a veteran collector of fine used copies who says bluntly: "I collect postage stamps, not gum."

"I would like to thank all the Esquimalt Voters who supported me in the 1974 Municipal Election."

Robert L. Peden

Uranium block lost?

OTTAWA (UPI) — A government uranium stockpiling corporation has lost track of some 1.5 million pounds of uranium concentrates worth about $6 million, auditor-general J. J. Macdonell says in his annual report.

The report released last week said some of the stockpile was sent to a U.S. assayer and "an inventory certificate was not obtained from the assayer who was understood to be holding 1,501,191 pounds."

The report said also a delay in federal income tax procedures gave a Canadian millionaire time to avoid seizure of his assets by having them transferred to Switzerland.

The report by the auditor-general, the watchdog over parliamentary spending, covered the fiscal year ending last March.

Big pot haul

CALGARY (CP) — RCMP seized 330 pounds of marijuana and arrested six people, three of them Americans, in what police are calling the largest marijuana seizure in Calgary history. Street value of the haul was estimated at about $175,000.

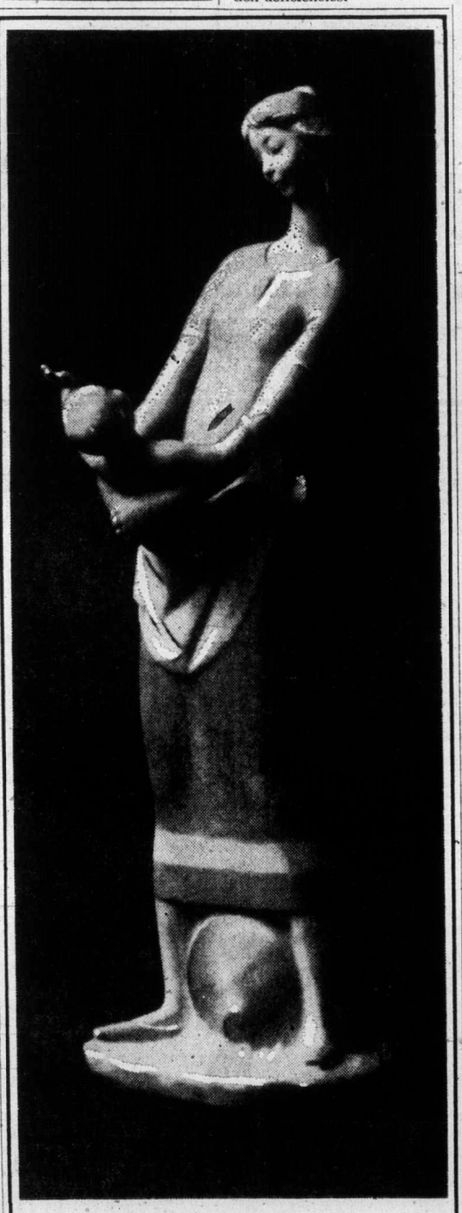

Lovely Lladro figurines from Spain

Lladro. A magic name to connoisseurs and collectors. Lladro porcelain figurines, creations inspired by the artistry of early Iberian sculptors.

Our current Lladro collection will probably disappear quickly. So come in very soon and choose your favourite.

From $22.00

BIRKS JEWELLERS

YATES ST. HILLSIDE

Lovely things to keep her beautiful!

A beauty ensemble fit for a queen. Very feminine pieces in metal with cast, antiqued gilt trim.

The tray with a mirror surface 21 inches long, is *$110*. Three-piece mirror, brush and comb set, *$100*. The unique perfume bottle, *$55*. The oval jewel box, *$50*.

BIRKS JEWELLERS

YATES ST. HILLSIDE

'Sounder' BY HAMMOND travels around!

And brings to your home a multitude of musical sounds from all over the world. "Sounder" - for $599.00 it gives you a musical tour. See it at . . .

ask about our Christmas layaway plan

Hammond Organ Studios

In Victoria at 3400 Douglas Street Phone 388-9177

Week in Records

Alive and kicking

By KING LEE

Dave Baker, a Vancouver Island native now living and working in New Westminster, had two missions in mind during a recent visit.

First, Baker wanted people to know that Timbre Sound Industries Limited was still alive and kicking.

And secondly, Baker wanted people to know about Dave Baker the singer-writer and his rising career.

Baker records on the Sweetwater label, which is part of the recent purchase made by Timbre Sound in Vancouver.

Timbre Sound is trying to get a recording studio built at Yellow Point Lodge, 65 miles northeast of Victoria and 15 miles east of Nanaimo overlooking Stuart Channel. They issued a prospectus and put shares on the market for $1.50 each.

However, they didn't reach the minimium 155,000 shares needed to be sold by public subscription to get the project off the ground.

But Bill Nisbet, one of the group of five originally from Ontario involved in the venture, says the idea still isn't dead.

They'll just have to find another way of financing it, Nisbet says.

Baker, meanwhile, thinks Timbre Sound may have a winner in Sweeney-Todd's latest single or one by John Laughlin, titled Little America.

But Baker, who was originally from Duncan and has lived and worked in Nanaimo and Port Alberni, has high hopes for his own single just released, People Don't Remember. The flip side is Coast Country, which Baker hopes will be the title of a television show under consideration at CHEK-TV in Victoria.

Baker's first single was in May of 1973, a country tune called Now and Then. It received airplay, particularly from country-oriented CJVI in Victoria.

He came back with Walk That Endless Highway in January of this year and it made both the country and middle-of-the-road surveys.

This one, he hopes, will also straddle the line between country and middle-of-the-road.

Baker, who is a full-time mechanical engineer for MacMillan Bloedel in New Westminster and sings only when time allows, already has one "canned" for release in March or April of next year. It's a ballad and is called Wendy Hamilton.

"I'm basically a folk singer," said Baker, who admitted that he hasn't been able to find enough time to perform on stage as he would like.

Singer-writer Baker

Dosage may hurt infants

WASHINGTON (UPI) — Wyeth Laboratories has told doctors and druggists that a dosage error in the package insert for a heart disease drug could be dangerous for infants.

"The error is significant and indicates a total digitalizing dose that approaches the lethal dose for an infant," said the Wyeth warning on Purodigin. A digitalizinig dose is an amount sufficient to bring the heart back to normal force and rhythm.

A spokesman for the Philadelphia firm, Earl Lewis, said there have been no known injuries or fatalities resulting from the two-year-old typographical error.

The Nov. 20, "Dear Doctor" letter was headed, "Urgent Notice — Possible Life Threatening Hazard."

It said the erroneous package insert was dated Sept. 20, 1972. The error was discovered recently in a routine check of the circular for other purposes, said Lewis, director of medical communications.

Purodigin is used for the treatment of congestive heart failure.

Lewis said it was unlikely the drug would have been used for infants in the tablet form for which the erroneous insert was prepared. A liquiid form of the drug is more common for infants, he said.

Gloria Swanson doesn't need to be dusted off

HOLLYWOOD (UPI) — Gloria Swanson couldn't believe her ears when the producers of Airport 1975 told her why they wanted her for a co-starring role in the picture.

It had been 22 years since her last movie (Three for Bedroom C), and Gloria's 75th birthday was almost upon her.

"When I asked why they chose me to play the movie star role, they said they wanted some glamor in the picture," Gloria said, arching her already arched eyebrows.

"Imagine, a half-pint like me, at my age. It didn't sound glamorous to me. I always think of long-stemmed, tall young creatures as glamorous."

Gloria Swanson is dead wrong. In an era bereft of glamor, unless Faye Dunaway, Jane Fonda and Ali McGraw qualify, the one-time silent screen star is, indeed, a glamorous figure.

Wearing a form-fitting dress, her hair highly styled and her face faultlessly made up, Swanson looked nearer 50 than 75 as she sat on a divan in a Beverly Hills hotel room.

"They wanted me to play an hysterical actress who goes to pieces when she discovers the airplane is going to crash," Gloria said.

"Why do they always play actresses as hysterical. I asked them if I just couldn't play my normal self. I've never been temperamental in my life. So they agreed to allow me to play Gloria Swanson.

"There's nothing actressy about me. I'm an old shoe. I just can't stand affectation."

The old-time star knows very well she looks terrific for her age, and she knows why. She is a total nut when it comes to eating proper foods, mostly vegetables. Her mainstay is a combination of celery and zucchini.

"Most people use their stomachs as garbage pails," she said. "And everybody eats too much."

Another Swanson beauty and health secret is motion. She's always on the go. Although she has an apartment in Manhattan Gloria can't call New York home. She travels around checking business interests, making personal appearances and sometimes appearing in stock.

Right now she is planning a new one-woman show.

"I've tracked down about 25 films of mine from the silent days," she said. "And I've had them edited together, taking only the best or funniest of most interesting scenes from each.

"Then while the audiences watches the clips I talk about what we were doing and how picture making then compared with today. I also remember anecdotes from each film.

"One of them is Queen Kelly, my last silent which I walked out on. It was never finished. I was financing that film and decided the director, Erich von Stroheim, was making it censorable."

Gloria and von Stroheim eventually kissed and made up, co-starring in Sunset Boulevard in 1950.

In Gloria Swanson elicits memories of the past in others, she rarely thinks about yesterday herself.

She looked out her hotel window at a home across the street. "I used to live there," she said without emotion. "I'll tell you we had a lot of funny, madcap times. But Hollywood holds no interest for me any more. the past is gone.

"Now I've got to think about putting this new one-woman show together. That's more important to me than anything else at the moment."

Turkey keeps martial law

ANKARA (UPI) — Turkey's national security council decided Saturday to keep four provinces under martial law. It warned the Cyprus crisis had become more critical with Archbishop Makarios' announcement he would return to the island.

Top 20 in Victoria

This Week		Last Week
1. Steppin' Out (Going to Boogie Tonight)	Tony Orlando & Dawn	(2)
2. You Ain't Seen Nothin' Yet	Bachman Turner Overdrive	(1)
3. Whatever Gets You Through The Night	John Lennon	(3)
4. Life Is a Rock (But the Radio Rolled Me)	Reunion	(5)
5. Everlasting Love	Carl Carlton	(8)
6. Stop and Smell the Roses	Mac Davis	(6)
7. Longfellow Seranade	Neil Diamond	(12)
8. Beach Baby	First Class	(4)
9. I Can Help	Billy Swan	(13)
10. Carrie's Gone	J. C. Stone	(9)
11. Love Me For a Reason	Osmonds	(7)
12. Laughter in the Rain	Neil Sedaka	(17)
13. My Melody of Love	Bobby Vinton	(15)
14. Jazzman	Carole King	(11)
15. Kung Fu Fighting	Carl Douglas	(N)
16. I've Got the Music in Me	Kiki Dee Band	(20)
17. When Will I See You Again	Three Degrees	(N)
18. Please Mr. Postman	Carpenters	(N)
19. The Bitch Is Back	Elton John	(14)
20. One Man Woman	Paul Anka	(N)

(N) — denotes new entry onto Top 20.

Sewing and All-Purpose Magnifier

LEAVES HANDS FREE

Wear it comfortably around the neck. Makes fine work easy — saves eyestrain.

SPECIAL OFFER ONLY $4.95

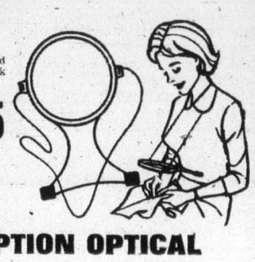

PRESCRIPTION OPTICAL

Where Prices Are Always Reasonable

- 1025 Douglas
- 1120 Yates
- 1105 Pandora
- 1175 Douglas 103 Commerce Mall
- 9775 4th St., Sidney
- 705 Goldstream Rd., Langford
- 159 Trunk Rd., Duncan

LADIES' OR MEN'S PLAIN TWO-PIECE

SUITS

MIX OR MATCH

SUITS

LADIES' PANT SUITS

SUITS

Beautifully Sanitone Dry Cleaned

$2.59 ea.

SAVE 66¢

LIMITED TIME OFFER

Individual dry cleaners

20% OFF DRAPES — CHAIR COVERS — CHESTERFIELD COVERS — and BEDSPREADS

Same-Day Service Monday thru Friday

Sanitone Home Pick-up & Delivery 382-9141

Minimum of $2.50 on all Home Pick-up and Delivery

The Toy Shop

1834 OAK BAY 598-3832

12:00 to 5:00 Until CHRISTMAS

Open 10 to 5 Mon. to Sat.

It's from Birks . . . for Christmas

The jingle jangle of golden bangles

Buy her a bangle at Birks. A wide one, a narrow one, a round one or an oval one.

Every woman loves bangle bracelets, so a gold bangle is an easy gift for a man to buy — and one that's sure to be appreciated.

From the top, 14kt., $70, 14kt., $35, 9kt., $125, 14kt., $50, 9kt., $75.

BIRKS JEWELLERS

YATES ST. HILLSIDE

The Gibson Girl

How old is she? She thinks age is a state of mind. Her size? It's fit that counts. Numbers are irrelevant. Her place? The Gibson Girl. A shop with clothes that suit her life.

gibson girl

1211 DOUGLAS ST., VICTORIA, B.C.— 384-8525

It's simple and elegant

By MERLE ELLIS

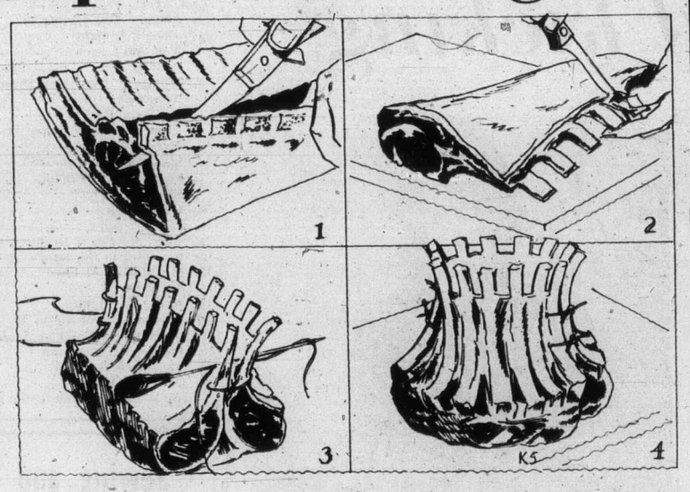

The Butcher

by Merle Ellis

You're not apt to see one in the meat case of your local supermarket, but at this time of year you find one on the cover of nearly every magazine dealing with food.

What? Why, the crown roast which, like the turkey and the Christmas goose, has earned an honored place at the holiday table. But unlike the turkey and the goose, the crown roast is hard to come by. Most butchers won't take the time and when they will, they are apt to charge a fortune for making this handsome creation.

Actually, it's very simple. There is nothing magic or secret about doing it and while it does take a little time, the results are elegant. You can make a crown from either lamb or pork, but for your first time out, I would strongly recommend using lamb—it is much easier to work with.

Ring the bell at your local market and ask your friendly butcher for two or three "8-rib racks of lamb." A two-rack crown will feed six or eight people, three racks will make a crown big enough for eight to ten. If you plan on feeding more than ten, you would be better off making two smaller crowns.

Ask the butcher to crack the ribs along the chine bone, remove the "fell" and "French" them for you IF there is no extra charge. Otherwise, do it yourself.

The "fell" is the thin, paper-like membrane covering the rack. To remove it, start a corner with your fingernail until you can get a good hold, then just peel it off.

To crack the ribs along the chine bone, you'll need a saw. It doesn't have to be a big electric meat saw like the one the butcher uses; it doesn't even have to be a meatsaw. A hack saw with a nice clean blade will work nicely.

After you've sawed through the ribs, remove the chine bone entirely by completing with the knife the cut you (or the butcher) started with the saw.

To "French" the racks, simply remove the meat from an inch or so of the rib bones. Also remove the little bit of blade bone (if there is any in the large end of the rack. After you've gone this far with one rack, repeat the process on the remaining rack or racks.

Next, tie the racks loosely together, end to end, using strong cotton string and a large needle. There are needles especially made for this sort of thing, but you needn't buy one—any needle with a large enough eye to take the string will do. Upholstery needles or rug making needles work fine and most needle sets have one or the other. Look in your sewing basket.

After you have the strings in place, bend the racks into the crown shape, tighten the strings and tie. It may make it a bit easier to bend into shape if you make a small cut between each rib at the base of the crown.

There you have it — a crown roast of lamb every bit as elegant as the one on the cover of any magazine and likely a whole lot less expensive. And you did it yourself!

DAVID ROBINSON

NEW ENGLISH
Reproduction and Period Furniture

Oak Nests of Tables $115 — Victorian Chairs $359

HUB FURNITURE, 713 Johnson 384-6425

HOLLY

Hormone dipped to last and packed to arrive in top condition.
Direct from the Leading Grower and shipper of quality holly.
Air mailed in Canada and U.S.A. in time for Christmas
You can Phone 477-2325
or drop by at Victoria Holly, 1565 Mt. Douglas Cross Rd. at Cedar Hill.

OAK BAY FLOWER SHOP
2208 Oak Bay Ave.
598-5313

DEAN HEIGHTS FLORIST
2857 Foul Bay Rd.
592-3532
Flowers for all occasions

BEEJAY FLORIST
Hillside Mall
388-6312

FLOWER & FOLIAGE SHOP
1109 Fort St.
384-3233

We are always thinking about you at
VICTORIA Fabric Shop LTD

For those going to warm, sunny climates for the holiday season, we have for you to keep you cool and glamorous

FEATHERWEIGHT
100% FINE COTTONS
in exotic designs on light or dark backgrounds.
45" wide, yard 6.98

For those who prefer to stay at home, we have for you elegant

QUILTED NEAR-SILKS AND SURAHS
for at home entertaining, and smart loungewear, 45" wide.
Yard 4.98 to 5.98

To lounge in cosy comfort, we have for you, soft and cuddly

QUILTED PRINTED NYLON
45" Wide.
Yard 5.49

For Holiday Season Parties we have for you a wide range of

POLYESTER DE-LUSTRED SATINS
in prints to suit every taste.
45" wide. Yard ..... 5.98 to 6.98

A large selection of rich brocades and glitter knits for all festive occasions.
Yard 3.98 to 11.98

Our Pre-Christmas Sale Continues . . .
with many more new bargains to help you stretch your holiday budget.

STORE HOURS:
Open Daily Monday to Saturday, 9:00-5:30
1218 BROAD STREET PHONE 382-8541
(Between Yates and View)

ann landers

Dear Ann Landers: I'm a 15-year-old boy who is worried about my dad. Seven years ago, he went to a place for alcoholics and stayed there for several weeks. When he got out he didn't touch liquor for two years. Then he began to have "just a few" because he was sure he could handle it.

Now he's in terrible shape again, the same as he was seven years ago, but he won't go for help. Mom and my brothers have tried everything to get him to see the truth. Can you say something that might help?—**His Son**

Dear Son: There is no way an alcoholic can "have a few" and handle it. Your dad should never touch a drop.

If he refuses to get help, your mom should join Al-Anon and you kids should join Al-Ateen. Look in the phone book under Alcoholics Anonymous, and ask for details.

Dear Ann Landers: I'm concerned about my 11-year-old son. He has some odd little habits which may mean nothing, but they persist and seem to be getting worse.

For example: Bob intentionally wears one sock inside out. Whenever I mention it, he pretends it was "an accident." He also must have the window shades in his bedroom exactly arranged so there is approximately one inch of light coming through the bottom before he goes to bed.

When he eats, he separates the food on his plate so nothing is touching anything else. I have seen him do this repeatedly. Also, before he eats, he lines up his silverware in a perfect row.

These quirks make me uneasy. Last night for the first time I discussed the subject with my husband. He said, "They don't bother me. If they bother you, just tell the kid to stop the nonsense."

Ann, do these quirks mean anything? If so, what should I do about it? Thanks for your help.—**No Name, Please**

Dear N.N.: Many people have compulsive habits — small peculiarities known only to themselves. (Remember "If I step on a crack, I'll break my mother's back"?) These "quirks" are rooted in fear and insecurity. To tell a child (or an adult) to "stop the nonsense" rarely does any good. More than will power is needed.

Take your son to a specialist for psychological testing and learn the extent of his insecurity. Your physician can direct you. The boy may need more help than you can give him.

Dear Ann Landers: You settled an argument for us last year and everyone was satisfied. Now will you please help us again?

A long-time friend of ours was so proud he could hardly stand it. His wife gave birth to their first child — a baby girl. This friend (I'll call him Paul) handed my dad a cigar. Dad took it and said "thanks." Paul then gave a cigar to my uncle. My uncle said, "No thanks, I don't smoke." After that, my dad said, "Neither do I," and returned his cigar.

Paul looked very hurt. I say both men should have kept the cigars whether they smoke or not. Yes or no?—**J.**

Dear J.: A cigar is a traditional symbol of a new father's joy and should always be accepted.

Dear Ann Landers: I'll keep it short in the hope you will print my answer in the paper. Can a girl who has been on the pill for 15 years have normal children when she goes off the pill? Thanks for your help.—**J.K.**

Dear J.K.: If you've been on the pill for 15 years, you started a year before it went on the market, in 1960.

Many doctors take their patients off the pill after five or six years because the long-term side effects are (as of now) unknown. Some women ask to be taken off the pill because they begin to gain weight, feel "different," become hypertensive, notice fluid retention or become alarmed by skin blemishes.

A woman who has been on the pill for several years might have some difficulty getting pregnant, but there is no evidence that the pill produces abnormal children.

Vietnam crash kills crewmen

SAIGON (AP) — An Air Cambodia four-engine transport plane crashed in a Viet Cong-controlled zone 60 miles north of Saigon, killing all five crew members aboard, airline officials said. Airline sources in Phnom Penh said the plane was shot down.

DEAN HEIGHTS BEAUTY SALON
Serving Saanich, Oak Bay, Lansdowne areas for over 20 years

We suggest a "FERMODYL ONDULATION" organic wave
A product of Belgium

Norah Nelson, Prop.

Susan

With your permanent, ask on "The Care of Your Hair" by Mrs. Nelson, over 30 years experience.

PROFESSIONAL OPERATORS APPOINTMENTS — 592-7633

Please make your appointments for Perms and Colouring to avoid disappointment over the Christmas Holidays.

2877 FOUL BAY ROAD
(Down the hill from Lansdowne and Uvic)

WE CAN TEACH YOU HOW TO MOVE 2½ TONS AROUND:
OVER LOGGING ROADS
THROUGH RIVERS
HOW? WHEN? WHERE?
Come and see us, learn to drive and get paid too.
VICTORIA MILITIA SERVICE BATTALION
BAY STREET ARMOURY, VICTORIA
If you are 17 or older phone 385-3013
Tues. and Thurs. 7:30-10:00 p.m.

GIFTS-A-GLOW FOR CHRISTMAS

come in and browse through our gift items—you're sure to get some good ideas for people on your list!

- Place Mats
- Coasters
- Tea Cosies
- Bridge Sets
- Hot Roll Covers
- Linen Calendar Towels
- Oven Gloves
- Lovely selection of ladies' hankies

Candlelight Linens
722 View St. 382-3621
Adjacent to Standard Parking

HEADLINERS

FOR THE CONTEMPORARY WOMAN WHOSE HAIR IS AN IMPORTANT PART OF HER WARDROBE

SPECIALIZING IN:
Haircutting, Blow Drys, Body Waves, Highlighting, Colouring and You.

UNISEX

FOR APPOINTMENT PHONE 477-0154

4084 SHELBOURNE
Located across from the Longhorn Steak House

"Sorry this isn't my department!"
"Take this to cashier 34!"
"I dunno, I just work part-time!"
"No lady, we're out of those!"

How often have you heard these statements . . . if you've been waited on at all! Have you felt the clerk just "couldn't be bothered"? We know . . . it's happened to us and we really have been annoyed.

At British Importers we WANT you to bother us. You won't have to interrupt a group of sales people "holding a meeting" nor will you be ignored when you're looking for that special gift for that special gentleman. We are here to help you and make your shopping a little more pleasant.

So . . . when you see our ads that say

PLEASE BOTHER US!

You'll know what we're saying . . . and we mean it!

BRITISH IMPORTERS
Yates at Broad — GENTLEMEN'S FINE CLOTHING.

Christmas Cards

Express your best wishes for the festive season with your choice from Montague Bridgman's selection of distinctive designs in Christmas greeting cards.

- *Exclusive designs*
- *All popular price ranges*
- *Quantity discounts*
- *Quick Printing Service*

"The nicest cards in town"

from
MONTAGUE BRIDGMAN
for you!
811 Government Street Phone 383-0821
Open 9 a.m. to 5:30 p.m.

OPEN SUNDAY
10 a.m. to 9 p.m.
SUPER SUNDAY
You Could Get Your Purchase ½ PRICE
NO MATTER WHAT PRICE!
mandel FLOOR COVERINGS 3196 DOUGLAS 382-8276

Teriyaki is a delight with punch

By KAY JARVIS
Colonist-Copley News Service

HONOLULU — Teriyaki is one of the mainstays of Hawaiian Island eateries and you'll find some visitors exclaiming over what a novel idea it is to soak beef in soy sauce.

It is a delight served on a bed of rice or pilaf (fold in some chopped green onion, tomato and parsley just before serving), and preceded by a drink with a fruit juice base. If you want some punch in your punch, add vodka or gin to taste.

Following are the recipes:

ISLAND TERIYAKI STICKS

1 fresh pineapple
2 pounds sirloin steak
20 large fresh shrimp (approximately 2 pounds)
½ cup soy sauce
½ cup honey
¼ cup cream sherry
1 teaspoon grated orange peel
½ teaspoon garlic powder
20 large fresh mushrooms
2 tablespoons cornstarch

Cut pineapple in half lengthwise. Remove fruit' core and cut into 20 large wedges. Cut steak into 20 large cubes. Shell shrimp, leaving tails on. Combine soy sauce, honey, sherry, orange peel and garlic powder. Marinate steak and shrimp in soy mixture 3 to 4 hours.

Drain, reserving marinade. Skewer a pineapple chunk, shrimp, mushroom and steak cube on each of 20 skewers. Blend cornstarch into reserved marinade. Heat to boiling, stiring constantly until thickened and clear. Place skewers on rack in broiling pan.

Brush with marinade. Broil 5 inches from heat 3 minutes until shrimp turns pink; turn, brush with marinade and broil 5 minutes longer. serve at once. Makes 20 skewers.

LEMON BUTTER PILAFF

¼ cup butter
1 cup raw white rice
2 cups chicken broth
¼ teaspoon salt
1 teaspoon grated lemon peel
½ cup chopped green lemon peel
½ cup chopped green onion
½ cup chopped tomato
2 tablespoons chopped parsley.

Melt butter in a two-quart saucepan. Stir in rice until well-coated. Add chicken broth, salt and lemon peel. Bring to a boil; cover and turn heat down to simmer. Cook 30 minutes until fluffy. Fold in onion, tomato and parsley to serve. Makes six servings.

MAUI MIST

1 can (46 ounces) pineapple juice
1 can (46 ounces) apricot nectar
3 cans (6 ounces each) frozen limeade concentrate
3 bottles (28 ounces each) gingerale, chilled.

Mix together the pineapple juice, apricot nectar and limeade concentrate. Chill. Add chilled gingerale at the last minute for lively bubbles. Makes about 2½ gallons.

The marriage racket

WASHINGTON (AP) — United States authorities are worried about a booming racket in marriages purchased by poor aliens from those who prey upon their dreams of life in the U.S.

Fraudulent marriage rackets are popping up with increasing frequency in the big cities harboring thousands of aliens who come to the U.S. illegally and live in daily fear of deportation.

The scheme typically involves a racketeer scenting easy prey in the alien desperate to remain in the U.S. but understanding little of its language and less about its laws.

The racketeer and the alien need one other party to complete the fraud: A U.S. citizen or legal resident alien willing to marry for money or at least go through the motions of a wedding ceremony.

Wedded to a U.S. citizen or permanent legal immigrant, an alien almost automatically gains official permission to remain, no matter how he got into the country.

William Wood, a criminal investigator for the immigration service, said some fraudulent marriages appear to be real until the alien spouse wins legal resident status, then quickly files for divorce.

Marriage brokers charge an alien anywhere from $250 to $1,500 to arrange the wedding, he added.

"Fraudulent marriage is one of the popular, growing and expensive schemes to flout the immigration laws," immigration service commissioner Leonard Chapman said in a recent speech.

"Organized marriage rings are being uncovered monthly. We recently discovered in Miami a woman and her two daughters who had petitioned for entry into this country for 13 alien 'husbands,' all from Haiti.

Chapman also told of a racket in which one U.S. citizen had married 15 aliens from African countries.

erma bombeck

In poring through some old family photo albums the other night two things became apparent. First, my husband is still wearing the same baggy pants he wore in 1953. Second, in every picture I look like I am mouthing an obscenity into the camera.

There is no reasonable explanation for the first. However, there is a defense for the latter.

I don't know how many of you are married to camera freaks. But I married one. Our wedding portrait has only one person in it—me. I spent the honeymoon coaxing him out of the closet where he was changing film. He wanted me to postpone the birth of our first child until morning to get a better light reading. What I'm telling you is that I was on Candid Camera three years before Allen Funt.

My husband was the first to note that I rarely smiled in pictures. "This would have been a great picture," he said one day, "if only you had looked up and smiled."

"I don't like to have my picture taken when I am eating a ham sandwich and a piece of fat starts to unravel and I look like I am eating a sea serpent . . . live."

"What about this one?" he asked thrusting another picture in my face.

"Showing me standing in the privacy of my backyard getting some sun while balancing a glass of milk and a sandwich on my protruding stomach is hardly amusing. You have yet to snap me while I am inhaling."

"What's the matter with that?" he asked.

"Your timing!" I admonished. "Your timing is rotten."

Wives and families will bear me out. On a guided tour you are the first to leave the bus and the last to leave the rock formations which when developed are underexposed and look like a terminal case of acne.

The candid picture he took for the Christmas card will reveal three children in raggy pajamas who look like an anti-nuclear war poster and a mother who yearns to be a nun.

The picture he took of you from the rear while you were bending over the campfire is enough to make you burn every pair of slacks you own.

If the usual festive holiday portrait prevails it will show us around the dinner table, one child laughing with cottage cheese in his mouth, one pushing his brother's face in, and mother forming a word she saw on a restroom wall in Spokane while she watches a hot meal turn icy.

GIBSON'S

Western Canada's finest ladies' wear store is now open to serve you
9:00 to 5:30
Monday through Saturday
708 View Street

searching searching searching

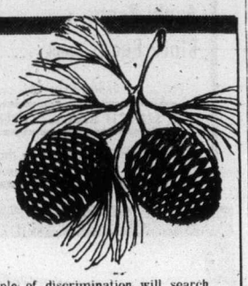

People of discrimination will search and search 'til they find the gift that will be just perfect. We have a collection of truly beautiful handcrafted silver or leather jewellery, some exquisite wool and tweed material suitable for day or evening wear and some gorgeous hand-woven evening skirts. It's very likely the search ends here

Hand Loom LTD.
625 TROUNCE ALLEY and in the EMPRESS HOTEL
384-1011 or 384-1518

PRE-CHRISTMAS SPECIAL
ROGER'S HOUSE OF CARPETS
SEE PAGE 9

Imperial Hallmark
OPEN Mon.-Sat. 7:30 a.m. to 6 p.m. 6 Days a Week
PICK UP and DELIVERY on All Laundry and Drycleaning
Phone 388-6211
2922 TILLICUM Entrance off Vincent, Near Gorge Road

In our 72nd Year
Saba Bros Limited
1130 Douglas St.
Phone 384-0561

Gifts with a Soft Touch
Dearfoams BY Lullabies
In softest Orlon* acrylic with deep foam insoles and completely machine washable. All styles — small, medium, large.
A. CROSS OVER In pink, turquoise, gold, mauve 5.00
B. CLOUD BOOTEE In pink, turquoise, mauve, white 4.00
C. CARESS In white, pink, blue, champagne, mauve, mint 3.50
Hosiery Department.
CHARGEX CHARGE IT New accounts opened in minutes master charge

In Our 72nd Year
Saba Bros Limited
1130 Douglas St.
Phone 384-0561

Winter Gloves to Solve Your Gift Problems
1.25 to 3.98
You'll have to see to believe the beautiful styles, fantastic value! Gloves and mitts . . . multi-coloured Norwegian style patterns . . . leather palmed driving gloves, sporty, dressy and tailored styles in every colour including brown and black. Acrylic knits, leather look vinyls, acrylic/wool blends. Shown are just three from dozens of exciting styles.
Gloves, Downtown, Main Floor
CHARGEX CHARGE IT! New Accounts Opened in Minutes master charge

DRINKING TOO MUCH? WORRIED? WANT TO QUIT?
In 25 days it will be Christmas. For most people it is a time of joy and, for many, an occasion for rededication.
But for the unfortunate sufferer who is dedicated to drink and for his or her family it is often a time of knife-twisting agony.
There is the period of apprehension which leads up to the holiday season and the question: "Will this year be another mess?"
This dread is often accompanied by warnings and threats on one hand and desperate and entirely sincere promises on the part of the alcoholic or problem drinker.
Then there is Christmas, before and after, which is usually a disaster, minor or major, and afterwards, the period of remorse and recrimination.
Alcoholics often hate Christmas. It is a time of worry, anxiety and dreadful remorse, of frustrated and unhappy wives and hurt children. So painful is it that years after they have stopped drinking some alcoholics are unable to recapture the spirit.
We have made few direct appeals in this series of messages, of which this is the last, but if you are dreading Christmas because of the drunkenness you know is going to happen and the damage you are going to do to those you love, remember there are 25 days between now and then and, in that time, you can take the first steps toward recovery.
Christmas can still be a happy one.
If you are worried and sincerely want to quit drinking call us at 383-1633.
Alcoholism Information and Counselling Service
Funded by the B.C. Alcoholism and Drug Commission and the Community Chest of Greater Victoria.

Stretch & Sew FABRIC CENTER
YEAR-END CLEARANCE
ENDS SATURDAY, DEC. 7th
Browse through our store for many great bargains
REGISTER EARLY FOR CLASSES!
NEXT BASIC 8 LESSONS — Starting Jan. 6, 7, 8 9-11, 1-3 or 7-9 p.m. — 8 LESSONS — $20
ADVANCED BASIC 8 LESSONS — Starting Jan. 20, 7-9 p.m. Jan. 21, 9-11 or 7-9 p.m. — 8 Lessons — $25 — Basic 8 Graduates Only Please!
BUY SOMEONE YOU LOVE A BERNINA 831 FOR CHRISTMAS—SAVE $30 off regular purchase price during this sale only.
REG. $559.00 . . . . . NOW $529
We sell Bernina sewing machines and our Bernina consultant is in our store every Wednesday 11 a.m. to 2 p.m. or by appointment. Stretch and Sew lessons are included with each Bernina purchase.
2541 ESTEVAN AVENUE 592-9622

WILSON'S
little dress ups

Lovable togs for the pint-size set
Just what the little ones want to wear at Christmas and on and on. See our wide selection of beautifully made dresses for girls, and sharp little outfits for small boys. Included in the selection are the sailor suits as shown.
Sizes Infants to Pre-Teens.
Open Daily, 9 a.m. to 5:30 p.m.
W&J WILSON LIMITED
1221 Government Street (Opp. the Post Office), 383-7177
1210 Newport Ave. (Oak Bay), 592-2821
City Parking Facilities Tickets Validated Here

WILSON'S
The lavish Rainmaster Cape

meant to be admired and keep you warm, too!
Rain won't spoil that thrilling occasion, for it will give you a chance to look more glamorous than ever in your hooded velvet Rainmaster cape.
Ideal for over your evening wear, it is rainproof; may be had in black, blue, plum, green, burgundy, or purple. Coats and capes to choose from—
Coats $120 and $140
Capes $155
Open Daily 9 a.m. to 5:30 p.m.
W&J WILSON LIMITED
1221 Government Street (Opp. the Post Office) 383-7177
1210 Newport Ave. (Oak Bay) 592-2821
Empress Hotel (721 Government St.) 383-1919
City Parking Facilities Tickets Validated Here

Carefree lads stroll past their more serious elders

Heavy homework chores

Children stay privileged

By STEWART DILL McBRIDE
Colonist - Monitor Service

In Mother Russia, it is said that Lenin gave up battleships for nurseries and that babushkas (grandmothers), not political slogans, hold the nation together.

Children remain a "privileged class." They always come first, whether it is shopping lines or subway seats. Pampered, coddled, and sometimes spoiled, they are among the country's best-dressed and most worshipped inhabitants.

Toy shops are better stocked than appliance or adult clothing stores. Parents shower their youngsters with everything their own moms and dads could never afford. Enchanted tourists frequently bestow these "first class citizens" with such luxury items as chewing gum and Mickey Mouse pins.

Most mothers work in factories or offices during the week, while the government provides children's day-care centres, theatres, and camps.

On weekends Soviet families flock to the parks for the much-admired parade of roly-poly, overbundled, Pooh Bear toddlers waddling hand-in-hand with a big sister or mother.

But where apartment space is cramped and a baby buggy can cost one-third of a factory worker's monthly salary, the family planning credo has become out of necessity: one to a couple.

A proud grandmother in any language

Toys required

Saanich Kiwanis Club is seeking new or broken toys which can be repaired, to distribute on Christmas Eve to underprivileged children in Greater Victoria.

Last Christmas the club delivered toys to about 700 children.

However, this year the club says there have been hardly any toys offered so far and, if the trend continues, there are bound to be disappointed children on Christmas morning in metropolitan Victoria.

The used toys can be dropped of at 760 Bay, or they can be picked up from donors by telephoning 384-8831.

Surprise Gifts for Her

She will think you're so clever when you pick these perfect partners . . . smart co-ordinates from this famous maker!

Bleyle Sportswear

Slacks . . .
Styled in 100% polyester whipcord or in 60% wool, 40% acrylic From $50.
Slacks in the bird's eye pattern polyester from $43

Shirts . . .
Happiness is having a new 100% polyester shirt flatteringly styled with a tie belt, chosen from Impacts 'n' Imports outstanding selection From $55

Jackets . . .
Complete an ensemble with your choice of a jacket to co-ordinate with the 100% polyester whipcord slacks $100.

Open 10 a.m. to 5:30 p.m. Daily 388-7023

not exactly as illustrated

IMPACTS 'n IMPORTS
Centennial Square Off Douglas Street

Nature's Pantry
Better Health the Natural Way
117 Blanshard Street
Victoria, B.C. 384-6024

SPECIALS

Nuts in a Shell
BRAZILS, WALNUTS, FILBERTS, bulk ..... lb. 69¢
Almonds Shelled, unblanched, bulk ... lb. 1.59
Almonds Slivered, blanched ..... lb. 2.59 ½ lb. 1.32
Almonds Whole, blanched ..... lb. 1.46 ½ lb. 76¢
Wheat Bran ..... lb. 16¢ 2 lb. 26¢
Wheat Germ ..... lb. 28¢ 2 lb. 50¢
White Rice Extra Fancy Long Grain bulk lb. 26¢
Azuki Beans, bulk ..... lb. 55¢
Black Beans, bulk ..... lb. 49¢

"In store specials are a habit with us!"

LUNCH BAR — OPEN 11 a.m. - 3 p.m.

STORE HOURS: Monday through Thursday 9:30-5:30
Friday 9:30-3 p.m. Closed Saturday and Sunday

CLEARANCE
BROKEN AND DISCONTINUED LINES

Regular Values to $29.00
NOW ONLY $18.95
A good selection, but not all sizes and colors available.

2238 OAK BAY AVE.
"In the Village"
598-3031
OPEN FRIDAY 'til 9 p.m.

VILLAGE SHOES

The Fabric Doctor says:
"LET'S GIVE THOSE DRAPES THE FULL TREATMENT BEFORE CHRISTMAS!"

DRYCLEAN NOW . . .
and be ready for festive entertaining

Nu-Way guarantees the amazing VALCLENE process to give your drapes a sparkle they never had before! This gentle deep-cleaning fluid lifts out every speck of grime from drapes and bedspreads. Guaranteed safe on all colors and fabrics—and there's NO SHRINKAGE. You may also have beautiful decorator folds.

Remember what the Fabric Doctor says: "If we can't clean it, nobody can!" Cleaning of furs and fake furs, shirt laundering and general drycleaning.

FOR PICK-UP AND DELIVERY SERVICE PHONE 382-4266

Nu-Way Cleaners Ltd.
420 William Street 1590 Cedar Hill Cross Road
"The Home of the Fabric Doctor"

Toy Shop
1834 OAK BAY
598-3832
12:00 to 5:00
Until CHRISTMAS
Open 10 to 5
Mon. to Sat.

THE
London Silk Co. Ltd.

SYNTHETIC SUEDES

Another Shipment Just Arrived

6 Colors
44" Wide, yard $14

BankAmericard Phone 382-1125 CHARGEX Mastercharge 1439 Douglas

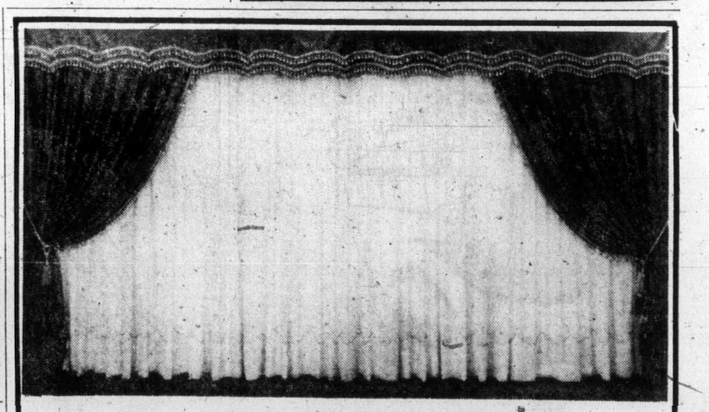

14 DAY DELIVERY CUSTOM CRAFTED

Beautiful selection of over 200 Cushions
. . . an Ideal Christmas gift!
REDUCED TO $7.95 each
or 2 for $14.50

ORDER FOR CHRISTMAS NOW!
Ph. 592-7315

Windsor Drapery Co.
2224 OAK BAY AVENUE, VICTORIA

No worries for tomorrow

TORONTO (CP) — The world's longest-surviving male with a heart-transplant, Perrin Johnston of Toronto, says he's having a wonderful time living for today and forgetting about yesterday and tomorrow.

"I no longer fear death," the 61-year-old Mr. Johnston said in an interview this week after his regular working day. "How can you fear something that has been so real and yet passed you by?"

After six years of constant heart disease, he was dying on Nov. 17, 1968, when he was wheeled into the operating room of St. Michael's Hospital here. Sixty-three minutes later, he came out with a new heart.

Now he is the second-longest survivor of a heart transplant, antedated only by Bette Anick of Milwaukee, Wis., who received her new heart the month before he did. Louis Russel of Richmond, Va., was the longest living recipient until he died Wednesday. He received a new heart in August, 1968.

Mr. Johnston, whose wife is a nurse at the hospital where he received the transplant, is a customer service man with an oil company.

"A lot of people probably think I spend all my time sitting around the house," he said. "Don't believe it. I work just like anybody else and eat my lunch at my desk."

"Now we're so free you wouldn't believe it," Margaret Johnston said. "Free from fear of death. Free to be ourselves, to see beauty and appreciate every day and live them one at a time."

"You feel that every day is a gift from God," she said. "How many years has it been? Don't ask us. We don't count the years. We count every day at a time as it comes."

The Johnstons have been married 37 years and have a son and daughter. All four have signed forms saying that when they die, doctors can use any of their organs that will be useful to someone else.

HEARING AIDS

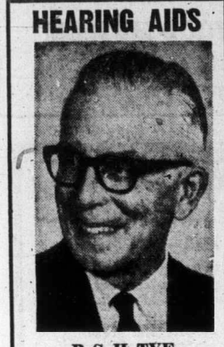

B. S. H. TYE

Certified Hearing Aid Audiologist

Mr. Tye has been fitting hearing aids for 36 years and now, with the latest developments by Radiocear Corporation, he is able to bring new levels of comfort, clarity and intelligibility to many of the most difficult cases, some of whom formerly could not obtain much help from a hearing aid . . . Free Tests in your home or our office.

SEVERAL DAYS HOME TRIAL BEFORE PURCHASE

VICTORIA HEARING AID CO.
209 Yarrow Building
605 Fort St.
Phone 383-5125
B. S. H. TYE

Fire damage $1 million

CORNWALL (CP) — Fire ripped through a west-end plastics firm, causing an estimated $1 million damage. The fire occurred in the Fiberez plant which employs 30 people in manufacturing reinforced plastics and fibreglas fittings.

METRICATION IT'S COMING

Ninth of ten columns on metric conversion created by Camosun College to help readers "think metric" by the final conversion deadline of 1980

1. What metric units would be used to measure these people?
2. Can you estimate their:
   height ———
   chest/bust ———
   waist ———
   hips ———
   in metric units?

3. What metric unit would be appropriate to indicate the distance from Victoria to Kelsey Bay?

metres —— litres —— milligrams —— kilometres ——

4. Match the appropriate prefix with the correct number kilo .01 milli 1000 centi .001

5. The cube shown below is filled with water.

a) At 4°C what would it weigh?
1 kg — 1 g — 1 m — 1 l —

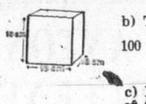

b) The capacity of the cube is:
100 m — 1 kg — 1000 cm³ — 1 l —

c) Indicate with your hands the size of the cube.

A pair of cupped hands would hold approximately:

500 ml, 500 cm,

500 g. 1 l of water.

a. The air temperature is approximately —— °C.

b. She is standing in water approximately —— cm deep.

c. She probably weighs —— kg.

ANSWERS:

1. Kilograms for weight. Centimetres for height and vital statistics.

2. MISS WORLD: Height 168 cm, Bust 90 cm, Waist 60 cm
   MR. WORLD: Height 180 cm, Chest 135 cm, Waist 73 cm

3. Kilometres

4. kilo — 1000
   milli — .001
   centi — .01

5. a. 1 kg.
   b. 1 l or 1000 cm³
   c. Your hands should form a cube approximately 4" square.

6. The pair of hands would hold approximately 500 ml of water which at 4°C would weigh 500 g (Remember also that 500 ml equals 500 cm³,

7. a. 26°C
   b. 35 cm
   c. 18 kg

Basic Metric Units — Capacity

Jack and Jill are preparing to have a water fight with water filled balloons. Each of their balloons will hold 1 litre of water without breaking.

Jack has a 100 millilitre measure. **Problem a.)** how many measures must Jack use to fill each balloon with 1 litre of water?

Jill has her balloons already filled. **Problem b.)** how much does each of Jill's balloons weigh?

10 kilograms ——— 10 grams ———

1 kilogram ——— 100 grams ———

Jack and Jill start to throw their balloons and the water fight is on! **Problem c.)** if one of Jack's baloons were shaped into a cube, what would be the dimensions of the balloon?

4 centimetres ——— 14 centimetres ———

10 centimetres ———

During the water fight Jill hits Jack with four balloons of water. **Problem d.)** how much water, in gallons, has Jack been soaked with?

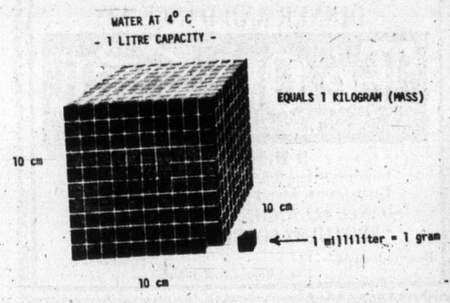

Hints: a. 1000 ml = 1
b. and
c. 10 cm
d. 4.5 l = 1 gallon

10 cm = 1 kilogram

Copyright Camosun College 1974

Plastic foam kit dangerous

VANCOUVER (CP) — A specialist in lung disease has warned that kits for making plastic foam can cause severe allergic reactions.

Dr. Benjamin Ferris, a professor of physiology at Harvard University, said in an interview here that "a few per cent" of all users would suffer reactions if they used the kits more than once.

Dr. Ferris was in Vancouver to speak to a respiratory diseases symosium.

The initial exposure to chemical vapors produced when the polyurethane foam is prepared sensitizes the person, and subsequent exposures result in increasingly severe asthma-like attacks, he explained.

The problem was discovered during a study of more than one hundred workers in plants producing the foam.

All the workers suffered coughing attacks from the irritating effects of long-term exposure to the chemical, called toluene di-isocyanate, or TDI.

Effects of TDI were unusually severe, masking even the effects of smoking, Dr. Ferris said.

"It's the only product I know that when we looked at cigarette smokers and non-smokers we weren't able to see any difference whatsover," he said.

The long-term effects don't pose any problem for the casual user, he said.

But the researchers found that a few workers had developed a true allergic reaction, he said, although it was difficult to estimate the percentage of susceptible people since many workers would have left the plant before entering the study.

He said that the U.S. government recently tightened standards for TDI levels in the manufacturing plants but that so far as he knows there are no restrictions on the sale of the kits to the public.

Soviets reject Chinese plan

MOSCOW (AP) — Soviet Communist party leader Leonid Brezhnev rejected a Chinese proposal for border troop withdrawals to improve relations between the two Communist countries.

FRAMECRAFT INDUSTRIES
3460 Tillicum
Burnside Shopping Centre
Phone 388-5311
• Makers of fine picture frames.
• Needle work specialists.
• Artist supplies.
• Oils • Watercolors
Victor Pepper owner operator formerly needlepoint specialist with Little Gallery

YEAR END CLEARANCE CONTINUES
SAVE ON
USED CARS
COMPANY CARS
NEW CARS
THREE POINT MOTORS LTD.
2620 GOVERNMENT
385-6737
(Dealer Licence D6415)

Now in Victoria
The Coat-of-Arms Castles
720 Yates St. Mall, 383-3913
OVER 500,000 TRACEABLE FAMILY COATS OF ARMS FROM ALL OVER EUROPE AND THE BRITISH ISLES.
Your family name researched, hand painted, on solid bronze tablet mounted on walnut.
See our Display soon.
ORDER NOW FOR CHRISTMAS.
For a most unique and Personalized Christmas Gift.
Authenticity is our most important consideration.

Illnesses stem from conflicts

VANCOUVER (CP) — People choose to have a cold or heart disease, or cancer, a California psychologist said here Friday.

And in many cases they can cure themselves in the same way, simply by choosing to get well, William Shutz told a University of British Columbia department of psychiatry seminar.

Shutz, an encounter therapist and author of several books on novel forms of psychotherapy, said that illness usually stems from some sort of unresolved conflict.

If the patient can recognize the conflict and work it out, then his illness will usually go away, he claimed, althouh he admitted that sometimes damage is irreversible.

Even diseases caused by an external organism like a virus are "chosen," he said, because the body will be more susceptible to a disease associated with a particular stress.

A person who is depressed will be hunched; aggressive people tend to have their shoulders thrust back; and college professors often thrust their heads forward, Shutz continued.

He said Richard Nixon's hunched posture indicates that he has some deep fear and that his body trained itself to grow in that defensive position. Nixon's blood clots may reflect tension, too, he said.

He said he believes the human body and mind have almost limitless capabilites.

He cited what he called the Bannister effect, referring to the idea that a man could not run a mile in less than four minutes because of physiological limitation. The idea had wide acceptance before Englishman Roger Bannister accomplished the feat, to be followed by hundreds of others.

Ford plans China visit

WASHINGTON (UPI) — President Ford announced Friday he will visit the People's Republic of Chinia next year, probably in the second half of the year, to continue "the process of normalizing our relations."

OPEN SUNDAY
10 a.m. to 9 p.m.
SUPER SUNDAY
You Could Get Your Purchase ½ PRICE
NO MATTER WHAT PRICE!
mandel FLOOR COVERINGS 3196 DOUGLAS 382-8276

CAPITAL SUPER FOOD
50 WEST BURNSIDE RD.
5124 CORDOVA BAY RD.
Cordova Bay Plaza
Open Daily 9 to 9
CORDOVA BAY STORE Mon., Tues., Wed., Sat., 9-6 Thurs., Fri., 9-9; Sun., 11-6
Prices Effective Dec. 1, 2, 3, 4
BIG SAVINGS EVERY DAY
We Reserve the Right to Limit Quantities

Ontario MILD CHEESE lb. 1.19
Canada Grade A CROSS RIB ROAST lb. 1.19
Canada Grade A CHUCK BLADE or ROUND BONE ROAST lb. ..... 89¢
Boneless CHUCK BLADE ROAST lb. 1.09
MJB 10-oz. Jar INSTANT COFFEE 1.59
Melograin WHEAT PUFFS 10 Pint Cello ..... 39¢
RICE PUFFS 10 Pint Cello ..... 59¢
7-UP ORANGE CRUSH HIRES ROOT BEER American Dry GINGER ALE Mix 'n' Match 3 Qt. Size Bottle 89¢ Plus Bottles
E. D. Smith 19-oz. Tin PUMPKIN PIE FILLING ..... 59¢
Marven 13-oz. Pkg. HONEY GRAHAM WAFERS .. 55¢
Encore DETERGENT 5-lb. Bag 1.39
New from Nestles SOUP TIME 5 Flavors 2 Boxes ..... 89¢
Fresh Snoboy BROCCOLI lb. ..... 29¢
No. 1 Chiquita BANANAS 8 lbs. 1.00

SHOP MONDAY
BLACK & DECKER
No. 7301 7¼" SAW 19.99 ea.
No. 7515 JIG SAW 12.96 ea.
No. 5726 DRILL 12.96 ea.
No. 7404 SANDER 12.96 ea.
8-FOOT COPPER BOOSTER CABLE ..... 5.49 ea.
ENGLISH BONE CHINA CUPS AND SAUCERS ..... 2.47 ea.
AVAILABLE AT
GORGE HARDWARE CORNER GORGE AND TILLICUM VICTORIA
SIDNEY HARDWARE 2407 Beacon Ave., Sidney

Do you rent an apartment or a house?

If so, you are probably eligible for a $30 or $80 Renter's Grant.

The Renter's Resource Grant is a form of tax relief, similar to the Homeowner's Grant, to renters in British Columbia.

Tenants under 65 years of age receive $30. Those 65 and over receive $80.

It is available through recent revenue increases from the province's natural resources.

Who is eligible?

If you have occupied rented accommodations in British Columbia for one year, you are probably eligible.

Only one grant a year is allowed per rental unit.

Please ensure your application is submitted prior to Dec. 31, 1974.

Pick up your application form today from any provincial government agency office or mail this coupon.

Mail this coupon today!

The Renter's Resource Grant Branch
Department of Housing
825 Fort Street
Victoria, British Columbia, V8W 1H6

I would like to apply for a Renter's Resource Grant.

I am (CHECK ONE) Over 65 ☐ Under 65 ☐

PLEASE PRINT
Name _____
SURNAME GIVEN NAMES
Address _____
_____ Postal Code _____

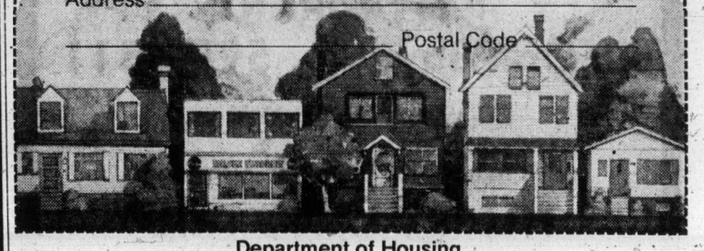

Department of Housing
Government of the Province of British Columbia
The Honourable Lorne Nicolson, Minister

Show toned down

Producers listened

By DAVID WINDER
Colonist-Los Angeles Times Service

LOS ANGELES, Calif. — Rumblings of discontent in Chicano neighborhoods or barrios of East Los Angeles and San Antonio, Texas, over the negative image of Mexican-Americans are being heard in advertising agency boardrooms and television studios across the country.

At least a dozen car battery, potato chip, and deodorant commercials that have depicted Mexican-Americans as dirty, sneaky, fat, lazy, undependable and even revolutionary have been scrapped under protest from the Chicano community.

A case in point: A deodorant commercial showed a big, unshaven Mexican bandit with a patch over his eye. "If it works for him," said the commercial, "it will work for anyone."

The latest brouhaha has been over the current TV hit "Chico and the Man."

The Chicano situation comedy has some 40 million watchers.

But the Chicano community objected.

And the network, the producers, and the writers listened. What followed was a series of meetings, a willingness to compromise, and expenditure of a good deal of money to alter the show.

Now Ed Brown, that crochety old "Anglo" garage owner in the series will never again tell his hip young Mexican-American mechanic to "take you flies" and leave. Even Chico's Chicano identify is less firmly established as a result of pressures on NBC.

Another objection concerned the fact that Freddie Prinze, who plays Chico, is from New York and is part Puerto Rican.

However, Puerto-Rican musician Jose Feliciano, who wrote and performs the show's opening song, defends the program. "I can relate to Chico," he said. "I think it would be a mistake if a show like that tried to hide the fact that certain people in this country are oppressed."

Accordin to Ruben Zacarias, a Los Angeles educator, now it is the turn of Asian-American groups to become concerned "because they see a trend. First 'Archie Bunker,' then 'Sanford and Son,' and now 'Chico and the Man.' 'Who's next?' they ask."

But Zacarias's main point is that Mexican-Americans suffer more at the hands of "Chico and the Man" than blacks do with "Sanford and Son."

The complaint strikes a chord with another Mexican-American, Dr. Rene Cardenas, president of Bilingual Children Television in Oakland, Calif.

Dr. Cardenas has tried to present a more sympathetic Mexican-American picture with a new bilingual, animated educational musical program called "Villa Alegre" (Happy Village) which he helped launch recently on 233 public broadcasting outlets across the U.S.

"The program," he says, "means children will be reinforced by the language and customs screened daily."

Prinze . . . Puerto Rican

GLENSHIEL HOTEL—606 Douglas
Excellent accommodation for retired people. Three meals daily, afternoon and evening tea, maid service. Elevator and color TV. Adjacent to Beacon Hill Park.
TRY OUR SMORGASBORD, $2.75
Includes tea or coffee
11:30 a.m. to 2:30 p.m.
Facilities for groups up to 80 Ph. 383-4164

ECKANKAR
The Path of Total Awareness
will be the topic of an
Introductory Talk
Every Wed., 8 p.m. & Sat., 1:30 p.m.
Victoria ECKANKAR Centre
1012 Blanshard St. 383-7523
Centre open to the public daily

The Italian Experience
Verdi's RISTORANTE
"Victoria's Most Romantic Dining Room"

SUNDAY FAMILY BUFFET
5:00 p.m. to 9:00 p.m.
$6.25 Per Person Children under 12 ½ Price
ENJOY THE ITALIAN SOUNDS OF THE STROLLING ACCORDIONIST IRV LANG
634 HUMBOLDT (NOOTKA COURT)
Across from the Empress Hotel or walk through from Courtney St.
DINING FROM 5:30 p.m.
LUNCHEONS MONDAY through FRIDAY
11:30 a.m. to 2:30 p.m.
RESERVATIONS 385-3441
Closed Monday Evenings

ICE CAPADES
STARRING WORLD CHAMPION
KAREN MAGNUSSEN
Presented by the City of Victoria
VICTORIA MEMORIAL ARENA
Wednesday, December 11 thru Sunday, December 15
All Seats Reserved — $4.00 $4.50 $5.00
Tickets on Sale 9 a.m.-5 p.m. Monday to Saturday
Arena, Eaton's, Woodward's, Simpsons-Sears, The Bay.
Eaton's, The Bay, Simpsons-Sears Victoria customers only may use their convenient charge accounts.
Performance Times Wed. and Thurs. 7:30 p.m., Fri. and Sat. 8 p.m.
Sat. Matinee 2:00 p.m., Sunday Matinees 2:00 p.m. and 6:00 p.m.
SPECIAL PRICES — Children and Youths 16 Yrs. and under $1.00 Off Regular Price Wednesday 7:30 p.m., Sat. Matinee 2:00 p.m., Sunday Matinee 6:00 p.m.

Dine Downtown at the
Family Restaurant
Enjoy satisfying, inexpensive "dining-out" often at SCOTT'S—
Open 24 Hours Every Day
For Your Dining Pleasure
SCOTT'S RESTAURANT
650 YATES at Douglas

new year's eve
DINNER AND DANCE AT
The Old Forge
Strathcona Hotel, Douglas and Courtney Streets
9 P.M.-3 A.M.
Gourmet Prime Rib Dinner
Party favors. Free parking
$25 per couple
DANCE ALL NIGHT TO THE FABULOUS
"BROTHERS FORBES and FRIENDS"
Reservations: 383-7137 Strathcona Hotel
Hotel Rooms Half Price

CORDON BLEU
DINING LOUNGE
New in Victoria at 820 Esquimalt Rd.
388-7612
Prime Ribs of Beef • Steaks • Seafood
OPEN DAILY 11 a.m. - 9 p.m.
Fri. 'til 10, Sat. and Sun. from 4 p.m.
FAMILY NIGHTS
Every Monday - Thursday
A special dinner, including relish tray, tureen of soup, salad, and coffee. Only 3.95
Make your dinner reservations for Christmas and New Year NOW
CB
COME FOR LUNCH!

ART GALLERY OF GREATER VICTORIA
384-4101
CRAFTSMEN AND ARTISTS AT WORK
Some 30 artists and craftsmen will participate in this annual pre-Christmas event. They will demonstrate such skills as instrument making banners skin illustrations fly tying stained glass jewellery making and many more Times are Sat Nov 30 11 a m to 5 p m Sunday Dec 1, 11 a.m to 5 p m
LANDSCAPE ABBREVIATIONS
Twenty highly reputable artists from across Canada are working in a form which simplifies detail space and shape The colors and minimum configuration are packed with intensity of moods and feelings about our landscapes Artists include: George Tiessen Toni Onley Takao Tanabe Jack Shadbolt
Begins on Dec. 3rd
continuing to January 12
THE GALLERY SHOP
Great gifts for Christmas!
The gallery shop offers exclusive lines of weaving, pottery, jewellery, reproductions, etc.

Welcome 1975
In a Very Special Way

Make Your Reservations Early
384-7014
Reception 8:30
Special prepared New Year's dinner—in the French tradition. Fine dining and dancing. Included are all the requirements for a gala New Year's Eve Party.
$45 Per Person
(Chauffeur Included)
Antonio's
FINE CUISINE
No. 2 CENTENNIAL SQUARE, Next to the McPherson

Tokaj HUNGARIAN RESTAURANT Villa
WEEKEND SPECIAL
ROAST PRIME RIBS OF BEEF AU JUS
With Yorkshire Pudding
Includes soup, salad. For dessert deep fried ice cream.
$5.65 Per Person
RESERVATIONS
383-4732
1122 YATES ST.
Ample Free Parking

PIZZA NITE
EVERY THURSDAY

MEDIUM PIZZA
(6 Toppings)
$3.95
For a Beverage "Have a PEPSI"
YOUR HOST:
GERALD E. TAYLOR
TELEPHONE 386-0373
Caesar's Italian Village
1813 DOUGLAS STREET

THE ROYAL OAK INN
4680 ELK LAKE DRIVE 658-5231
Invites You to Make Your Reservations Now
for CHRISTMAS DINNER
or CHRISTMAS BUFFET DINNER
and NEW YEARS EVE PARTY

SPECIAL RATES — For those wishing to stay overnight in our luxury rooms and have breakfast with us on New Years Day. Tickets available for New Years Eve Party at our Front Desk — 658-5231

The University of Victoria Chorus and Wind Ensemble
with
Christ Church Cathedral Choir
present the
MASS in E MINOR
by
ANTON BRUCKNER
Friday, 6 December, 1974
Saturday, 7 December, 1974
8:00 p.m.
Christ Church Cathedral

UNIVERSITY OF VICTORIA THEATRE
presents
Moliere's "GEORGE DANDIN"
or The Wanton Wife
at THE MALTWOOD MUSEUM
DEC. 6-DEC. 14 at 8 P.M.
Reservations and Information from 477-4821

CLIFF'S LUNCHEON SPECIAL
Self-Serve and All You Can Eat!
• CHICKEN CURRY ON RICE

Fresh baked bread $1.75
All You can eat
Also Serving—Our Regular Menu
Breakfast, Lunch, Dinner—
7 Days a Week
the King's Den restaurant
655 DOUGLAS STREET 388-4488
Overlooking Thunderbird Park
AMPLE FREE PARKING

TONIGHT
THE HOSTAGE
By Brendan Behan
OPEN SPACE 8 P.M.
With Margaret Martin, Hank Stinson, Barry Grimshaw
Adults $2 Students $1.50
Camosun College Theatre Arts Programme
Directed by Maurice Harty

Esso RESTAURANT
(Voyageur) Esso RESTAURANT

DID YOU KNOW??...
The Voyageur has complete banquet facilities and private dining facilities for breakfast? Lunch? and Dinner?
OPEN 7 DAYS A WEEK
Use your Esso, Chargex, or Mastercharge
For Reservations
652-1146
WIN A DINNER FOR TWO!
Each month, the best anti-NDP slogan will be placed on our Readograph on the highway. No more than 16 letters per line. Maximum three lines.
Mail entries to "The Voyageur"
2476 Mount Newton Cross Roads
(10 Miles Down the Pat Bay Highway from Victoria)

IGOR OISTRAKH
World Famous Violinist
Appearing with the
VICTORIA SYMPHONY ORCHESTRA
Conducted By
LASZLO GATI
IN A brilliant Programme

Russian and Ludmilla — Overture — Glinka. CONCERTO FOR VIOLIN AND ORCHESTRA . . . KHATCHATURIAN Symphony in D Minor . . . Cezar Franck
AT THE ROYAL THEATRE
Sunday, December 1st, 2:30 p.m.
Monday, December 2nd, 8:30 p.m.
"A spectacular violinist . . ." (Montreal Star), Tickets Symphony Box Office, 748 Johnson Street, 385-6515
These concerts sponsored by The Daily Colonist and The Victoria Times.

New Year's Eve
AT THE
MARINA
RESTAURANT
In Oak Bay 598-4511
Enjoy an A La Carte Menu
and
Dance to the Exciting Sounds of
"THE IRV LANG TRIO"
Reservations Strongly Recommended
OPEN MONDAY THROUGH SUNDAY FROM 5:30

John Minshall Presents
NUTCRACKER
OAKLAND BALLET

The World's Most Popular Classical Ballet in a Dazzling Production For the Entire Family.
"Casts a spell . . . A Truly Unique Nutcracker" —DANCE M. GAZINE
MON., DEC. 9th, 8:30 p.m.
TUES., DEC. 10, 4:30 and 8:30
McPherson Playhouse
TICKETS: $5.50, $5.00, $4.50
Special Discount of $1.00 Off for Youths and Senior Citizens 4:30 Matinee, only.
Available from McPherson Box Office, Pandora at Gov't and the new Victoria Ticket Centre at Eaton's.

Nutcracker treat for the family

Merith Smith

The Oakland Ballet Company won many friends last July when its young members danced a varied program on their way to perform at Expo '74 in Spokane. Many viewers hoped then for an early return.

They are getting their wish. The Oakland company returns to the McPherson for three performances Dec. 9 and 10, but this time with a more complete presentation: the famous ballet The Nutcracker.

Very much in the traditional ballet format, Nutcracker is a treat for the whole family, and especially apt at this time of year.

Almost everyone has heard of this ballet, with its delightful music by Tchaikowsky. And everyone knows that ballet is one form of story-telling.

Now then—how many do not know the Nutcracker story? Those who don't please stand up . . . All right. Here, briefly, it is:

Grown-up celebrations are in full swing on a Christmas Eve of long ago. Then the doors are opened to the ballroom to admit the children, and they are given toys — toy soldiers for the boys, dolls for the girls.

A Nutcracker doll enchants one small girl, Maria.

Soon, weary, she falls asleep, then awakens to find her Nutcracker is alive and engaged in fierce battle with the toy soldiers: the King of Mice and his ferocious army.

When the battle is ended the Nutcracker becomes a handsome prince, who escorts Maria to wonderful adventures in strange lands.

She meets the Sugar Plum Fairy, and with the audience is enchanted by the Waltz of the Flowers and the dancers from China, Russia, Arabia.

Enough of that. Just keep in mind that this fresh and talented young company will bring this fairy tale to life onstage in the McPherson at 8:30 p.m. Dec. 9, and at 4:30 and 8:30 p.m. Dec. 10. Take the children.

□

Another sign of the season is the word that the Newcombe Glee Club of Victoria will present two choral concerts of Christmas music this coming week.

At 8 p.m. Wednesday the group will sing at Garden City United Church, 4054 Carey Road, and at 2:30 p.m. at Metropolitan United Church. At the second concert Rainbow, a Gospel Rock choral group, will be guest artists. Both concerts are sponsored by the United Church Women.

Newcombe Glee Club is made up of provincial civil servants whose pre-Christmas concerts in the rotunda of the Legislative Building have become a tradition. Ernest Williams is their director, Margaret Brown the accompanist, with Ted Bowles on string bass.

In a move saluting the forthcoming International Women's Year of 1975 UNESCO program, an all-women slate of officers was elected at the recent annual general meeting of the Carr Arts Centre.

Elected were Rosalie Bowie, president; Shirlee Plater, vice-president; Donna Shroter, secretary; Kay Neilson, treasurer, and Nell Skuce, Winn Mitchell, Celine Belanger and Henriette Reid, directors.

The meeting also decided to hold an Emily Carr birthday anniversary open house at the centre, 207 Government Street, on Friday, Dec. 13.

□

Second annual Vancouver Island Photo Show, a juried exhibition, will be held in Open Space, 506 Fort Street, from Dec. 11 to 28.

Objective is to encourage and exhibit new photographic work which displays personal insight, artistic maturity and creativity in exploring photography as an art.

Exhibitors must be residents of Vancouver Island or the outer islands, and work submitted must have been executed in the past year. It may be either in color or black and white.

Deadline for entries is 4:30 p.m. Friday, Dec. 6. Further information may be obtained by telephoning Open Space.

CLASSIC lift from second act of The Nutcracker by two members of Oakland Ballet Company.

ORIGINAL CHINESE SMORGASBORD
LEE'S SPECIAL CHINESE LUNCHEON SMORGASBORD Monday thru Saturday 12 NOON to 2 P.M. $2.25 Children Under 12 $1.60
LEE'S DELUXE CHINESE SUPPER SMORGASBORD Daily 5 P.M. to 9 P.M. $3.95 Children Under 12 $2.60
LEE'S MIDNITE CHINESE SMORGASBORD Friday and Saturday Only 10:30 p.m. - 2:00 a.m. $2.75
FREE DELIVERY WEEKDAYS 4:00 p.m. - 12 p.m.
SUN. and HOLIDAYS 4:00 p.m. - 10 p.m.
FRI. and SAT. 4:00 p.m. - 2:00 a.m.
COMPLETE HOLIDAY CATERING SERVICE
PLEASE INQUIRE EARLY-PRICED TO SUIT YOUR BUDGET
LEE'S CHINESE FOOD 1410 BROAD STREET 385-6764
Home Delivery and Complete Catering Serivce.

SAILING IS FUN!
Earn a Royal Yachting Certificate of Proficiency
LEARN TO SAIL MODERN KEEL BOATS
The Next Course Starts December 4th
Give a Sailing School Gift Certificate for Christmas this year
TONY BURTON SAILING SCHOOL LTD.
Royal Yachting Association Accredited
Inner Harbour, Victoria Phone 383-4011 or 477-6325
"You Can't Afford to Teach Yourself"

Discover the New World of the
Westwind Motor Inn
GALA NEW YEAR'S EVE BALL
9 a.m. - ? PARTY FAVORS
Buffet Dinner—Dance to "Wayne Peters and Homegrown"
$35.00 per couple
Phone for reservations 478-8334
Rooms available at nominal rates.
741 GOLDSTREAM (Hwy. 1A) 478-8334

"DA BLUES" DOWNCHILD
McPherson Playhouse December 8

MEMORIAL ARENA
SUNDAY PUBLIC SKATING 2:30-4:00 p.m.

Gala 40th Anniversary Season
VICTORIA CHORAL SOCIETY
Handel's MESSIAH
with orchestra
Conductor: Rodney Webster
Soloists: Selena James, Elizabeth Taylor, Donald Twine, Donald Cant — Soprano, contralto, tenor, bass
ROYAL THEATRE
SUNDAY, DEC. 15 — 2:30 p.m.
MONDAY, DEC. 16 — 8:00 p.m.
Tickets: McPherson Theatre, Memorial Arena, Eaton's, The Bay, Simpsons-Sears, Woodwards

PEARKES Arena 3106 TILLICUM 386-5664
PUBLIC ICE SKATING
FRIDAY 7:00-9:45 p.m.—Public
SATURDAY Family 10:30-12 noon, 1:30-3:30 p.m.—Public, 8:00-10:00 p.m.—Public
SUNDAY 1:30-3:30 p.m.—Public, 7:00-9:00 p.m.—Public
PARENTS and TOTS Mon., Wed., Fri.—10-11:30 a.m. Thurs.—1:30-3 p.m. Learning Carts Available

11 12 1 10 2 9 3 8 4 7 6 5
GROCERIES OPEN 24 HOURS AT QUONLEY'S GOV'T. at FISGARD

RESERVE NOW for Victoria's Original
LOBSTER NIGHT
THURSDAY DEC. 5th
2 SITTINGS 6:30 8:30
Century Inn
PANDORA at GOVERNMENT
Reservations Phone 383-1151

LONGHORN STEAKHOUSE
PRIME RIB OF BEEF
With baked potato, soup or salad, dessert and beverage.
Sunday 5-9, $5.95
Children's Portions Available.
Reserve early to avoid disappointment.
477-8022
4066 Shelbourne

TUESDAY McPHERSON PLAYHOUSE
2 SHOWS 6:00 and 8:30 p.m.
World Adventure Tours presents
ALPINE WORLD U.S.A.
TRAVELTALE FILM in beautiful color narrated in person by ERIC PAVEL
Adventure by canoe in Glacier Park, timber carnival and Pendleton Round-up, ski in Yellowstone Park, daredevils challenge the rapids and more.
Res. $3.25, $2.75, $2.25 at theatre phone 386-6121

Every Sunday 5:00 'til 9:00 p.m.
SMORGASBORD
Is a favorite break for many of our friends
Next Sunday take your family out to
THE ROYAL OAK INN
4680 ELK LAKE DRIVE 658-5231
P.S.: We are taking reservations for Christmas and New Years parties. Reserve early

OPEN SUNDAYS 5-9 P.M.
DINING WITH A DIFFERENCE
Gay Nineties Spare Rib House
WHERE KEN PEAKER Plays Your SING-A-LONG MUSIC
A SPARKLING ATMOSPHERE for PERSONALIZED MUSICAL HAPPENINGS
World-Famous SPARERIBS — Full Dinner Menu
825 Burdett — CHERRY BANK HOTEL — 385-5380
Arrange Now!! Preferable Dates Still Available for Your Christmas Party

The exciting tale of DON QUIXOTE in the Great Broadway Musical
MAN OF LA MANCHA
At the McPherson Playhouse
November 29 - December 7, 8 P.M.
Matinee Sun. Dec. 1st. - 2 p.m.
No Show Tues., Dec. 3rd.
Colin Skinner as Don Quixote
Janie Woods-Morris as Aldonza
Jim Leard as Sancho
NOW PLAYING
Presented by the Victoria Operatic Society.

VICTORIANS ARE FUSSY ABOUT FOOD.
Well! let's say they are discriminating diners. Victoria's wide range of fine restaurants give residents ample opportunity to exercise good judgment. At the Oak Bay Beach Hotel our reputation for excellence has been created for and by people of good taste. With that reputation in mind we now have pleasure in introducing:
Commencing, Dec. 2nd. $3.25 per person
SMORGASBORD LUNCHEON at the
Mon. thru Friday. 12 p.m. - 2 p.m. Phone 598-4556.
OAK BAY BEACH HOTEL

NOW UNDER NEW MANAGEMENT
THE Bacchanalia CABARET
905 Esquimalt Road 388-6684
OPEN MON.-SAT. 9:00 p.m.-2:30 a.m.
Now Appearing "BRENTWOOD" (From Toronto)
We're new, come on down and rock with us!
Manager, Ron Wright

Shakespeare Festival
SUNDAY AT 2:15 ONLY!
"HENRY V" (1944)
Directed by Laurence Olivier
LAURENCE OLIVIER ROBERT NEWTON LESLIE BANKS
HAIDA 808 YATES STREET 382-4276

RETURNS MONDAY BY REQUEST
England Expected an Affair
Caroline Gave Them History
Sarah Miles Jon Finch
Richard Chamberlain as "Lord Byron" in Robert Bolt's
Lady Caroline Lamb
Also Starring John Mills, Margaret Leighton, Pamela Brown, Ralph Richardson and Laurence Olivier
MATURE ENT.—Scenically filmed in Panavision (R) Color
Evenings 7 and 9 Closed Sunday
OAK BAY 2184 OAK BAY AVE 598-2213
Adults ..... $2.00 Students ..... $1.75 Golden Age .. $1.00 Children ..... 75¢

General Entertainment
They searched the world...until they found each other.
The Dove
Based on the book "DOVE" by Robin Lee Graham
Nightly 7:00 & 9:15
TOWNE Cinema 382-5922 · Douglas & Humboldt in Nootka Court

A roaringly funny tale ... Clarence the Cross-eyed LION
PLUS The animal kingdom escapes from the zoo and winds up in everybody's back yard.
"ZEBRA in the KITCHEN"
CHILDREN'S MATINEE SAT. and SUN., NOV. 30 and DEC. 1 SHOWTIME 1:00 ALL SEATS $1.00
TOWNE Cinema 382-5922 · Douglas & Humboldt in Nootka Court

"BRILLIANT." —Judith Crist, N.Y. Magazine
A Joseph E. Levine and Brut Productions Presentation Starring George Segal, Glenda Jackson in A Melvin Frank Film
Mature
PLUS A Touch Of Class
Mike Nichols, Jack Nicholson, Candice Bergen, Arthur Garfunkel, Ann-Margret and Jules Feiffer.
Carnal Knowledge.
Warning: Completely Concerned with sex. Frequent Swearing & Coarse language.—B.C. Classifier.
One Complete Show Nitely
TOUCH OF CLASS 7:30
CARNAL KNOWLEDGE 9:20
Box Office Opens 7:15
FOX CINEMA QUADRA AT HILLSIDE 382-5711

MOVIE GUIDE
2001 A SPACE ODYSSEY
Sundays at 1:30, 3:50, 6:15, 9:00 Weekdays 6:15, 9:00
CORONET 836 Yates St. — 383-6414 General
If this movie doesn't make your skin crawl... IT'S ON TOO TIGHT!
Black Christmas
starring OLIVIA HUSSEY KEIR DULLEA MARGOT KIDDER also starring JOHN SAXON as Lt. Fuller
Warning—Swearing and Very Coarse Language, Gory Scenes. R. W. McDonald, B.C. Dir.
CAPITOL 805 YATES—384-6815
Sun. at 3:15, 5:15, 7:15, 9:20 Weekdays 7:15, 9:20 only Last Comp. Show 9:00 p.m.
Sunday 7:05, 9:15 only PLEASE NOTE: NO FILM SHOW ON MONDAY
"HARRY & TONTO" Starring ART CARNEY
ROYAL 650 BROUGHTON—383-6711
Mature Ent. Warning — Some Suggestive Dialogue. R. W. McDonald, B.C. Director.
GEO. C. SCOTT — "BANK SHOT" General
ENDING TONIGHT
PLUS "THE OUTFIT" Mature Warning—Occasional Coarse Language and Violence. B.C. Dir.
TILLICUM Drive-In BURNSIDE AT TILLICUM—382-7531
GATES 7:15, SHOW 8:00

8TH WEEK
Mature Frequent Coarse Language. B.C. Dir.
ODEON 1 786 YATES STREET 383-0513
BURT REYNOLDS IN "THE LONGEST YARD"
Nightly 6:45 & 9:10
Mat. Fri., Sat., Sun. 2:00, 4:20

CROSS IT -- and you get crossed off!
ODEON 2 786 YATES STREET 383-0513
MACON COUNTY LINE
Warning - Brutal Violence, Rape, Coarse Language throughout. - B.C. Dir.
Doors 1:15
Shows 1:30, 3:00, 5:00, 7:00, 9:05.

WALTER MATTHAU MARTIN BALSAM
Mature: Swearing and coarse language throughout. R. W. McDonald, B.C. Dir.
Nightly 7:05, 9:10
HAIDA 808 YATES STREET 383-4278
"THE TAKING OF PELHAM ONE TWO THREE"
Sat. 1:30, 3:15, 5:00; Wed. 1:30-3:15

COUNTING HOUSE CINEMA 1 BROAD AT BROUGHTON 386-3404
Nightly 7:00, 9:10
THE EXORCIST
Warning: Very frightening picture; some extremely coarse language. R. W. McDonald, B.C. Dir.

COUNTING HOUSE CINEMA 2 BROAD AT BROUGHTON 386-3404
"THE ADVENTURES OF BARRY MCKENZIE"
Mature: Coarse & Suggestive Language. B.C. Dir.
Nightly 7:00, 9:10

Silver Threads

VICTORIA

MONDAY: 8:30 a.m. — Drop-in, Cards, Shuffleboard, Pool, Library; 11:30 a.m.—Lunch; 1 p.m.—Stamp Club; 1:15 p.m.—Bridge; 7:20 p.m. —Whist.

TUESDAY: 8 a.m.—Day Trip to Park Royal Shopping Centre in West Vancouver; 8:30 a.m.—Drop-in, Cards, Shuffleboard, Pool, Library; 10 a.m.—Social Bridge, Keep Fit Class; 11:30 a.m.—Lunch; 1 p.m.—Social Bridge; 1:30 p.m.—Films; 7:30 p.m.—Old Time Dance, members only, 50c each.

WEDNESDAY: 8:30 a.m.—Drop-in, Cards, Shuffleboard, Pool, Library; 10 a.m.—Kitchen Band; 11:30 a.m.—Lunch; 1 p.m.—Chess Club, Social Bridge; 1:15 p.m. Singsong and Concert; 1:30 p.m.—Conversational French; 7:20 p.m.—Whist.

THURSDAY: 8:30 a.m.—Drop-in, Cards, Shuffleboard, Pool, Library; 10 a.m.—Conversational Spanish; 11:30 a.m.—Lunch; 2 p.m.—Old Time Dance.

FRIDAY: 8:30 a.m.—Drop-in, Cards, Shuffleboard, Pool, Library; 10 a.m.—Graduate Bridge; 11:30 a.m.—Lunch; 1:15 p.m.—Bridge; 1:30 p.m. —Choral Group; 7:15 p.m.—Cribbage.

SATURDAY: 11 a.m.—Drop-in, Shuffleboard, Pool; 1 p.m.—Whist, Chess Club; 7:30 p.m.—"500" Card Game.

SUNDAY: 1 p.m. to 4 p.m. —Drop-in.

Tickets are now on sale for the Christmas Dinner to be held in the Centre on December 19th at 1 p.m.

SAANICH

MONDAY: 9:30 a.m.—Hampton choir practice, beginners and advanced pottery, billiards; 11:30 a.m. — soup and sandwich lunch; 1:00 p.m .duplicate and contract bridge; 1:30 p.m.—dressmaking, beginners oil painting; 7:00 p.m.—Hampton Happy Gang orchestra practice.

TUESDAY: 9:30 a.m.—Carpet bowling, basketry, lapidary; 11:30 a.m.—hot meal; 10 a.m.—Program committee meeting.

WEDNESDAY: 1 p.m.—Christmas dinner and concert; 7:30 p.m.—dance to the tunes of the Hampton Happy Gang.

THURSDAY: 9:30 a.m.—carpet bowling, billiards, quilting; 11:30 a.m. — hot meal; 1:30 p.m.—contract bridge, oil painting, billiards, Advanced French, Weaving.

FRIDAY: 9:30 a.m.—Novelty class, lapidary, beginners carpet bowling; 11:30 a.m.—Mt. Douglas Nutrition Class dinner—by ticket only—limit of 60; 1:30 p.m.—Jacko, billiards, drop-ins; 7:30 p.m. —Progressive whist.

SATURDAY: 9:30 a.m.—songmen practice; 1:30 p.m. —Cribbage, billiards, drop-ins.

SUNDAY: 2 p.m.—Concert Orchestra practice—Christmas Dinner Dance Dec. 18th tickets on sale; Vanc. "Park Royal" Shopping Trip tickets Dec. 10th on sale—New Year's Eve Dance, tickets on sale.

ESQUIMALT

Monday: 10 a.m., Learn to Dance, 1:30 p.m. Carpet Bowling and Oil Painting.

Tuesday: 10 a.m. Quilting, Oil Painting with Mrs. Mawbey; 1:30 p.m. Second Year Ceramics, Carpet Bowling, Oil Painting with Mr. Bates.

Wednesday: 10 a.m. Silver Singers practice, Mixed Embroidery; 12 noon Hot Lunch; 1:30 Whist and Novelty Class.

Thursday: 10 a.m. Jubilee Band Practice, Weaving, Beadwork; 12 noon Hot Luchn; 1:30 concert — Sidney Golden Silver Tones. Beginners' Ceramics.

Friday: 110 a.m. Carpet Bowling, Quilting; 1:30 p.m. Danee.

Gift sale days on Dec. 4, 5 and 6 at 1:30.

On Dec. 3 at 7:30, dance and music will be provided by the Intercultural Association of Greater Victoria. For all ages. To be held at the Esquimalt Recreation Centre.

SIDNEY

Monday: 9 a.m., Centre open, cards, horsehoes, shuffleboard, library. 9:30 a.m., Podiatrist in attendance; 10 a.m., Quilting, ceramics. Noon, lunch. 1 p.m., French, Ceramics. 2 p.m., films.

Tuesday: 9 a.m., Centre open, cards, horseshoes, shuffleboard, library. 10 a.m., oil painting, Serenaders practice. Noon, lunch. 1 p.m., watercolours, oils. 1:15 p.m., whist. 7 p.m., shuffleboard.

Wednesday: 9 a.m., Centre open, cards, horseshoes, shuffleboard, library. 10 a.m., Rug hooking, novelties. 10:30 a.m., Mah-jong. Noon, hot dinner. 2 p.m., concert with Grace and Pierre Timp, 7 p.m., band practice.

Thursday: 9 a.m., Centre open, cards, horsdshoes, shuffleboard, library. 9:30 a.m., carpet bowling. 10 a.m., liquid embroidery, weaving. Noon, lunch. 1 p.m., dressmaking, bridge, beadwork. 7 p.m., crib.

Friday: 9 a.m., Centre open, cards, horseshoes, shuffleboard, library. 10 a.m., needlepoint, keep fit, quilting. Noon, lunch. 1 p.m., knitting. 1:30 p.m., stretch and sew. 2 p.m., Jacko. 7 p.m., evening cards.

Saturday-Sunday: 1 p.m. to 4 p.m., open for drop-ins. 1 p.m. to 4 p.m., open for drop-ins 1 p.m., ballroom dancing, morning coffee and afternoon tea served everyday. Senior citizens of the district and visitors welcome.

Job leads to jail

FAYETTEVILLE, N.C. (AP) — Sharon Moore, 27, applied for a job last week with the Fayetteville police department. At the weekend, she was in jail. A routine background investigation required of all applicants disclosed that she was wanted in New York City on 12 forgery charges and one grand larceny charge, police said.

Joyous bedlam keeps knocking

PIEDMONT, Calif. (UPI) — The Debolts just can't say no when it comes to handicapped kids.

They have taken in their 17th child, John, a 10-year-old blind and partially paralyzed New York City boy.

It all started in 1957 when Robert Debolt, a divorcee with a nine-year-old daughter, married Dorothy Atwood, a widow with seven children — two of them adopted.

Since then, the Debolts have adopted or become legal guardians for nine other yongsters including John.

Mrs. Debolt said that, when she was married to Robert, they decided "we were going to open our hearts at home to all who would enter.

"I don't think we realized then that so many would be knocking on our door when we said that."

The couple flew to New York City this week to get John.

Mrs. Debolt said she and her husband first became aware of John when a nurse at a New York hospital wrote asking them to find parents for him. She said that, when she couldn't find anyone, she and her husband decided to accept him into their fold.

"He's never had a family of his own," Mrs. Debolt said. "We couldn't locate a family for him because multiple handicaps are frightening to many people.

"But we've had so much experience with paraplegic kids and with kids, so we thought, 'hey, this special kid should be a Debolt.' "

Their children include blacks, whites, Koreans and Vietnamese. They range in age from six through their teens. Some have been crippled by birth defects, battered by abusive parents or scarred by war.

But, Mrs. Debolt said, "they all have an unbelievable spirit. They're not thinking about being paralyzed or blind. They're determined to do something they can with what they have."

What is it like having all these children under one roof?

"It's a kind of joyous bedlam," Mrs. Debolt said. "Bob and I could walk out of the house and they'd never know we are gone."

Shannon Taylor
"Water Baby of the Month"
—Children taught from the age of 6 months through specialized instruction.
—Enroll in our winter series.
PACIFIC SWIM SCHOOL
1669 Pear St. 477-6521

Simplicity
Today things can be simplier . . . but with enough tradition to be mindful of all concerned.
McCALL BROS
FUNERAL CHAPELS
1100 Vancouver Street 385-4465

The GIFT NO ONE CAN RESIST
Magnavox

We'll Arrange Delivery NOW or CHRISTMAS TIME
OPEN SUNDAY NOON TILL 4 p.m.
VIDEOMATIC 26"
100% SOLID STATE Color Console
Model 4730 has an "electronic eye" which actually watches for changes in room light, and instantly, automatically adjusts the picture's brightness, contrasts and color to the changes it sees. You get ideal viewing in any light, any room. 1-button tuning, 100% solid state chassis.
Remote Control Model $999.95
Choice of color two-tone cabinets
$849.95

GREAT Furniture Values!
Contemporary Sofa and Loveseat $399
Spanish Sofa and Loveseat $399
Swivel Rockers big selection from $99
Recliners, big selection, from $99
39" Hollywood Beds, 452-coil units $108
Double-Size Mattress and Base $108
Simmons Queen Size Unit $199
Spanish Deluxe Bedroom Suite $399
Simmons Hide-a-Beds Big selection, from $269
COFFEE AND LAMP TABLES 25% off on all sets of floor samples
LAMPS —all styles 10% off
HEAVY-DUTY CLOTHES DRYER $199
CARLOAD PURCHASE!
DINING ROOM SUITES
Special Purchase
OVER 1,000 CHAIRS, TABLES, CHINA CABINETS, SERVERS AND BUFFETS
Spanish, Colonial or Contemporary

Model 6326—Mediterranean styling.
Early American Too!
$439.95
Magnificent Stereo FM/AM Radio Phonograph with 8-Track Tape Player
The Magnavox value incorporates the artistry of the furniture craftsmanship . . . plus superb acoustical technology. Its pleasing to your ears, pleasing to your eyes. With built-in 8-track player, built-in Matrix 4-channel sound decoder, plus a stereo speaker system with 4 speakers — available in your choice of Mediterranean or Early American styles.

Magnavox
REMOTE CONTROL MODEL COLOR TV
Change channels or turn your set on or off without getting out of your chair.
As low as $579.95
$25 Down, $22 Month, 36-Month Plan
See our complete line-up of Magnavox, Portable or Console model color TVs, Stereos and Home Entertainment Centres.
SEE OUR COMPLETE SELECTION NOW!

WIN A Magnavox COLOR TV

Model 4230
Base not included.
GRAND PRIZE DRAW DEC. 16th
No Purchase Necessary
TO WIN ENTER YOUR NAME AT THE TRADERS
Two names will be announced each hour 6 a.m. to midnight
When you hear your name, call CKDA at 386-1121 or enter in person at TRADERS
LISTEN FOR YOUR NAME
These names and many more will be announced this week.
John W. Ball, E. Leslie, Marie Underwood, Len Orrico, Mrs. Grace L. Taylor, James Vinen, R. Cadue, Gary J. Redgate, W. McDonald, H. M. Pattison, Robert C. Duke, Samuel Chan, G. Winemaster, H. Nielsen, A. Vanzetta, George Price, R. O. Alexander, Arthur Barrow, Patrick T. Phipps, J. Troughton, W. G. Raffard, Stella Allen, Peter Quan, William Bartke, J. D. Callaghan, Mrs. Della Robertson, Mrs. Laverne Penston, Ragnhild Flakstad, G. Barter, F. R. Grant, John H. Christie, E. Rahn, J. D. Grant, James M. Fleming, George Hanington, E. V. Darling, C. Schamberger, J. Jelinck, S. Shaw, John Evers, R. Obee, Robert G. McPherson, Robin Spear, W. A. Colston, Kenneth Northwood, A. Rule, Miss Muriel Gates, Paul B. Quick, Stephen Lowe, Arnold Varley, W. J. Shelton, Fred Booth, Maurice T. Dubuc, R. Watson, Edward Anderson, Al Robertson, Helmut Hahn, A. M. Titerle, R. J. Girard, R. B. Jeffrey
up to 36 K-TEL ALBUMS A DAY GIVEN AWAY
Winners must answer a skill testing question and qualify under contest rules available at CKDA
Breakfast with BARTON

VIC
VICTORIA'S LARGEST FURNITURE VALUE CENTRE
THE TRADERS
715 FINLAYSON ST. (Top of the Town) PHONE 388-6264
OPEN MON.-FRI. TILL 9 P.M.; SAT. TILL 6 P.M.

TONI
CKDA 1220
Fresh Sound Mostly Music

Alleged WC tryst got statuesque minister canned

KAMPALA (UPI) — Idi Amin, the mercurial president of Uganda, has abruptly fired Princess Elizabeth Bagaya as his foreign minister because she allegedly "made love to an unknown European" in an airport restroom in Paris.

Amin also charged Miss Bagaya, a member of the royal family of Toto, a tribal kingdom now part of Uganda, with consorting with agents of the U.S. Central Intelligence Agency and the British Secret Service and with misuse of nearly $20,000 in funds earmarked for the Uganda United Nations delegation.

He said he was particularly annoyed over a Paris airport incident in which, Uganda radio said, "Miss Bagaya made love to an unknown European in a toilet."

The 31-year-old, six feet tall former model, who favors skin-tight dresses and African style hairgos, became Uganda's foreign minister Feb. 19 after 18 months as Uganda's roving ambassador, whose mission was to explain and defend Amin's policies.

However, Paris' Orly Airport staff said lated as far as they could recall the incident did not happen.

"Nothing like that ever happens while I'm on duty," said Mrs. Yvonne Beaufort, a toilet attendant at Orly for five years. "Does this man Amin think we are running a brothel here?".

Airport officials said Miss Bagaya passed through Orly hurriedly and was continually surrounded by other people, including the Ugandan ambassador. They said this was the case both when she arrived on a flight from Cologne, West Germany, Oct. 15, and when she left for London three days later. They said she did not even go to the toilet during her brief stopovers as far as any airport employees could recall.

Town & Country SHOPPING CENTRE

MONDAY IS 1.44 DAY

SHOPPERS DRUG MART
3575 DOUGLAS STREET
CHRISTMAS ORNAMENTS — Assorted colors and designs — for the tree or parcel tie-ons. Mfg. suggested list 99¢ — 44¢
OLD SPICE SMOOTH SHAVE — For Dad — foam comes in lime, mentholated or regular — 2/1.44
WOODBURY SHAMPOO — Balsam, lemon or Golden Rich. 16-oz. size — 2/1.44
CLAIROL INSTANT CONDITIONER — Fragrant herbal essence in two types. Oily or normal to dry. 12 oz. — 1.44
TRITLES GLYCERIN AND ROSEWATER SOAP — Box of 3. Excellent for the complexion — 1.44
NOXZEMA MOSTLY MOISTURE LOTION — A new penetrating lotion for hands and body. 240 ml. — 2/1.44

SCORPION
Your Men's Wear Store Next to Woolco
OPEN 10 a.m. to 10 p.m.
MON.-SAT. IN DEC.
Casual DRESS SLACKS — Sizes 28-36 — Reg. 16.95 to 24.95 — NOW 7.44
Navy Denim BLUE JEANS — Sizes 28-36. Reg. 12.95 — NOW 9.44
Asst'd DRESS AND SPORT SHIRTS — Reg. 10.95 to 15.95 — NOW 4.44-7.44
NYLON DRESS SOCKS — White, black, brown, green. Reg. 1.50 pr. — NOW 94¢
ASSORTED SWEATERS — Broken sizes and colours — ALL 25% OFF
ALL LEATHER JACKETS — Great Selection — NOW 15% OFF

PIZZA PIEMAN
ONE TOPPING SMALL PIZZA
Any Topping of Your Choice
Regular 2.10
SALE 1.44
PIZZA PIEMAN
Town and Country Shopping Centre 383-1177

JUS-RITE PHOTOS
REPRINT SPECIAL
JUMBO PRINTS FROM NEGATIVES (Except 110 Size)
7 for 1.44
From Kodacolor, GAF, Fujicolor negs only)
Jus-Rite PHOTOS
IN 3 LOCATIONS
• Town and Country
• Yates Downtown
• Hillside Shopping Centre
CERTIFIED PHOTOGRAPHIC COUNSELOR

SCANDIA FOOD PALACE
BRATWURST lb. 1.44
LUDEFISK NOW IN STOCK
See our Selection of Imported Chocolates
OPEN 'TIL 10 P.M. NIGHTLY
Relax in Our Restaurant
"ALL YOU CAN EAT" FISH and CHIPS — With cole slaw — 1.44

AGNEW SURPASS FAMILY FOOTWEAR
LADIES' SHINY BLACK PATINA WEDGE HEEL STEP-IN WITH THIN FLEXIBLE CREPE SOLE
Sizes 5½-9
Regular 13.98
$1.44 DAY ONLY
4.44

CARLTON DRY CLEANERS
8-lb. LOAD ONLY 4.44
MONDAY, DEC. 2
Open Daily 8:00-9:00 p.m.
Monday through Friday
8:00-6:00 p.m. Saturday
"It's your guide to cleaner living"
carlton's cleaning carousel
ONE LOCATION
Town and Country
385-5625
DRY CLEANING & LAUNDROMAT SERVICES

WHITE SPOT
MINCE STEAK PIE
With fresh green peas and your choice of french fries or mashed potatoes and mushroom gravy.
1.44
"More than Just Great Food"
• DRIVE-IN SERVICE
• TAKE-OUT ORDERS
• COFFEE SHOP

REITMAN'S
FLANNEL SLEEPWEAR 4.44
TERRY SLIPPERS 2.44

THE OWL & THE PUSSYCAT
Two Locations Victoria and Duncan

LAPOINTES SPORTING GOODS
SKATE SHARPENING
Town and Country and Esquimalt Plaza

WOOLCO
See Our Full Page Ad For 1.44 Day Specials

BRYNEN HOBBYCRAFTS
Quality Merchandise for those Who Care

BATA SHOES
CHILDREN'S WALLABEE TYPE CASUALS — Sizes 3½ to 6 — 10.44
"Take the guessing out of giving with a Gift Certificate from Bata"

SEA SHORE
MANY UNADVERTISED SPECIALS
"THE STORE WITH A LITTLE EXTRA"
SEA HORE PET SHOP LTD.
Two locations to serve you better
TOWN & COUNTRY — 3631 Douglas — 383-9313
SIDNEY — 2354 Beacon Ave. — 656-3314

GOLDEN COMB COIFFURES
OPEN 'TIL 10
Thursday and Friday
For Your Hairstyling Needs
382-6611

CANADIAN ACCEPTANCE CORPORATION LTD.
385-9781
• Residential Mortgages
• Personal Loans
• Auto Financing
"A credit to Canadians Since 1922"

TORONTO-DOMINION BANK
"Make Your Money Earn Money"
EARN UP TO 10½%
OPEN MON. TO THURS. 10 a.m.-3 p.m.
FRIDAY 10 a.m. to 8 p.m.

SAFEWAY
LOOK FOR OUR IN-STORE SPECIALS

T & C BAKERY
For All Your Bakery Needs
Tasty Treats that Every Member of the Family will Enjoy!

T & C REALTY LTD.
VACATION TRAVEL INSURANCE
Protect yourself against expensive medical cost while outside of Canada. Coverage for all ages. Family discounts.
TOWN & COUNTRY SHOPPING CENTRE
3579 Douglas Street — In the Mall

T & C BARBER SHOP
OPEN SIX DAYS A WEEK
FRI. 'TIL 9:00 P.M.
Haircuts Only 3.00

T & C BOWLING
OPEN
Mon. to Thurs. 10 a.m. to Midnight
Fri. 10 a.m. to 3 a.m.
Sat., Sun. 10 a.m.-Midnight

Woolco

MONDAY IS 1.44 DAY

TREMENDOUS SPECIALS FOR YOUR FAMILY, YOUR HOME, AND YOURSELF - JUST SAY "CHARGE IT"

Sale Prices effective for One Day Only

Ladies' Wear

- **Ladies' Sport Brief**—Two-way stretch in white, nude, pink or blue. Sizes S-M-L ..... Each **1.44**
- **Ladies' Half Slips**—Average and petite, in fashion colours. Sizes S-M-L ..... Each **1.44**
- **Ladies' Briefs**—Satin finish, in white, pink, blue or nude. Sizes S-M-L ..... 2 pair **1.44**
- **Ladies' Bras**—In white only, cross the heart styling ..... Each **1.44**
- **Ladies' Nylon Bikini**—Nylon bikini, in sizes S-M-L ..... 2 pair **1.44**
- **Women's Size Briefs**—For the fuller figure, nylon tricot ..... 2 for **1.44**

Children's - Infants' Wear

- **Infants' Plastic Pants**—6-pair package. ..... 2 pkgs. **1.44**
- **Toddlers' Knitted Headwear**—Many styles to choose from ..... 2 for **1.44**
- **Girls' Bermuda Hose**—Cotton and nylon blend, white, navy, red and brown. Size 8-9½ ..... 2 pair **1.44**
- **Children's, Boys' T-Shirts**—100% nylon in assorted styles and colours. Sizes 4 to 6x ..... Each **1.44**
- **Toddler Boys' T-Shirts**—100% nylon, long sleeves, sizes 2 to 3x ..... Each **1.44**
- **Infants' Soakers**—Foam lining, blue, yellow, white. Sizes 1 to 4 ..... 3 for **1.44**
- **Toddlers' Vests and Briefs**—2 vests or 2 briefs per pack. Sizes 2 to 3x. White only ..... 2 packs **1.44**
- **Girls' Cotton Briefs**—White, blue or pink. Sizes 8 to 14 ..... 3 pair **1.44**
- **Girls' Bikini Briefs**—3 pair in attractive gift package, ideal for Christmas ..... pkg. **1.44**

Hosiery - Accessories

- **Children's Mitts**—100% acrylic in many colorful patterns ..... 4 pair **1.44**
- **Children's Ski Touques**—100% acrylic, assorted styles to choose from ..... pair **1.44**
- **One Size Panty Hose**—One size fits 90-150 lbs., beige and spice. ..... 6 for **1.44**
- **Nylon Knee Hi's**—One size fits all, beige, spice and colors. ..... 6 for **1.44**
- **Gift Boxed Panty Hose**—2 pair Sapphire brand panty hose in attractive gift package. ..... pkg. **1.44**
- **Women's Size Panty Hose**—One size fits 160-210 lbs., beige and spice. ..... 2 for **1.44**
- **Men's Stay-Up Hose**—Dress hose with lycra stay-up, size 10 to 13. ..... 2 pair **1.44**
- **Youths' Sport Hose**—Size 8-10 in assorted colours. 3 pair in a pack. ..... pkg. **1.44**
- **Men's Work Hose**—Grey only. Size 11. ..... 2 pair **1.44**
- **Ladies' Scarves**—Choose from many colourful prints, ideal gift for Christmas. ..... Each **1.44**

Shoes for the Family

- **Childs' Animal Head Slippers**—Knitted top in various colours. Sizes S-M-L. ..... Each **1.44**
- **Ladies' Fluffy Scuff Slippers**—In colours of pink and blue. Sizes S-M-L. ..... Each **1.44**
- **Ladies' Vinyl Slippers**—Wedge heel with cushioned insole. Sizes 6 to 9. ..... Each **1.44**
- **Children's Indian Head Moccasin Slippers**—Sizes 8-13 ..... Each **1.44**
- **Men's Stretchie Toe Rubbers**—Black only, sizes S-M-L. ..... Each **1.44**

Men's & Boys' Wear

- **Boys' 3-Pack Briefs**—White or coloured. Sizes S-M-L. ..... pack **1.44**
- **Boys' Toques**—Plain or pattern, one size fits all. ..... 2 for **1.44**
- **Men's 3-Pack Briefs**—White, sizes S-M-L. ..... pack **1.44**
- **Men's Boxer Shorts**—Canadian made, plain or patterned, sizes S-M-L-XL. ..... Each **1.44**
- **Men's 2-Pack Work Socks**—One size. ..... pack **1.44**
- **Men's Vinyl Dress Gloves**—Sizes S-M-L-XL ..... Each **1.44**
- **Men's Sport Socks**—Terry or cushion soles, assorted plain shades. ..... 2 pair **1.44**
- **Young Men's Toques**—Assorted stripes or Canadian emblems. ..... Each **1.44**
- **Boys' Suedine or Vinyl Dress Gloves**—Sizes S-M-L. ..... Each **1.44**
- **Men's Screen Printed T-Shirts**—Assorted slogans and pictures, sizes S-M-L. ..... Each **1.44**

Woolco Drugs

Owned and Operated by Douglas Drugs

- **Desert Flower Bath Beads**—Moisturizes, conditions and softens. 16 oz. ..... 2 for **1.44**
- **Neutrogena Soap**—Hypo-allergenic formula, non-irritating, non-drying. ..... 2 for **1.44**
- **Ultra Brite**—For whiter teeth than ever plus the tingly fresh taste. 100 ml. ..... 2 for **1.44**
- **Toni Home Perms**—The advanced look home permanent, regular, gentle and super. ..... Each **1.44**
- **Adorn**—The self-styling hairspray. 13 oz. ..... Each **1.44**
- **Earthborn Shampoo**—The natural PH balance shampoo. 12 oz. ..... Each **1.44**
- **Trac II Blades**—Twin blade shaving cartridges, 5s. ..... 2 for **1.44**
- **Q-Tips**—The safety-tipped cotton swab, 180s. ..... 2 for **1.44**
- **J & J Unwaxed Dental Floss**—Cleans between the teeth, 50 yards. ..... 2 for **1.44**
- **Jergens Soap**—Lotion-mild soap, bath size ..... 6 for **1.44**
- **Woolco Baby Products**—Choose from 16-oz. oil, 16-oz. shampoo or baby powder. ..... 2 for **1.44**
- **Colgate 100 Mouthwash**—Kills germs that can cause breath problems and minor sore throats, 12 oz. ..... 2 for **1.44**
- **Kleenex Canadiana**—100 2-ply tissues. ..... 6 for **1.44**
- **Stayfree Maxi Pads**—Fully absorbent beltless napkins, 10s. ..... 3 for **1.44**

Cameras - Records

- **Tape Special**—8-track tape, manufacturers' special. Hundreds to choose from. ..... Each **1.44**
- **K-Tel Albums**—Hundreds of deleted K-Tel TV advertised long-play records. ..... Each **1.44**
- **Colour-Me-Posters**—3 individual colouring posters in different designs. ..... pkg. **1.44**
- **Colour Prints**—Ideal Christmas personal gift, made from 35 mm or 126 slides. ..... 8 for **1.44**
- **Recording Tapes**—8-track blank, 40 minutes recording tape ..... Each **1.44**
- **Universal Slide Trays**—40-slide capacity for Sawyer, Ansco and other projectors. ..... 3 for **1.44**
- **Bell 'N' Howell Slide Cubes**—Package of three cubes holds 120 slides for projectors. ..... cube Each **1.44**
- **126-12 Colour Film**—A must to remember the upcoming festive season. ..... 2 for **1.44**
- **110-12 Colour Film**—A cartridge colour film for all 110 cameras. ..... 2 for **1.44**

Red Grille Special

Turkey Dinner—With potatoes, vegetables, dressing, roll and butter, and 20c beverage. Each **1.44**

Towels - Fabrics

- **5' I Beam**—5' I beam rail in cadium or white. ..... Each **1.44**
- **Foam Chips**—1-lb. bag, ideal for toy making. ..... 2 bags **1.44**
- **Animal Cut-Outs**—Assorted colours and pictures. ..... 5 for **1.44**
- **Cotton Apron**—½ aprons, colourful and gay. ..... Each **1.44**
- **Place Mats**—Woven fibre place mats, in bright, gay colours. ..... 2 for **1.44**
- **Phentex Wool**—3 ply, good selection of colours. ..... 3 balls **1.44**
- **Sayellex Double Knitting Yarn**—2-oz. skein—4 ply, 100% orlon acrylic. Purple only. ..... 3 balls **1.44**
- **Oven Mitts**—Made from Terry cloth—bright, solid colours. ..... pair **1.44**

Stationery Department

- **Cashmere Tissue**—Double package tissue in assorted colours. Limited quantities. ..... 2 pkgs. **1.44**
- **Towels**—Double package of towels in assorted colours. ..... 2 pkgs. **1.44**
- **Canadiana Pencil-Crayons**—8 attractive colours in plastic pouch. ..... 2 pkgs. **1.44**
- **Canadiana Pencil-Crayons**—24 pencils in plastic pouch. ..... Each **1.44**
- **1010 Scotch Brand Tape**—Stock up now for this gift wrapping season. ..... 4 rolls **1.44**
- **Christmas Bows**—Galaxy 25 deluxe bows in bright colours. ..... 2 pkgs. **1.44**
- **Tye-Syl Christmas Wrap**—Tye-Syl 4-roll package of bright Christmas colours. Limited quantities. ..... pkg. **1.44**
- **Christmas Cards**—Assorted box of cards as marked. ..... pkg. **1.44**
- **Christmas Wrap**—Perkins extra heavy 120" continuous roll of gift wrapping. ..... 2 pkgs. **1.44**

Christmas Shop

- **Holly Garland**—9-ft. green holly with red berries, plastic, weatherproof for indoor or outdoor use. ..... Each **1.44**
- **Outdoor Bulbs**—Outdoor replacement bulbs. C9½ watt, glow or sparkle finish, large assortment of colours, 4 bulbs per package. ..... 3 pkgs. **1.44**
- **Tinsel Garland**—Shine up your tree with tinsel garlands, colours of gold, silver, blue, green or cerise. Size 3"x75" ..... Each **1.44**
- **Holly Wreath**—18" green holly wreath with red bow, plastic, for indoor or outdoor use. ..... Each **1.44**
- **Tree Balls**—Beautiful selection of tree ball ornaments. 12 balls per carton. ..... ctn. **1.44**
- **Snow**—Make it snow, ideal for windows, door, trees, table-top displays, etc. 10 oz can ..... 3 cans **1.44**
- **Icicles**—Silver icicles, flameproof, heavyweight, 18" long, 1000 strands per package. ..... 2 pkgs. **1.44**
- **Mini-Light Set**—20-light, multi-coloured bulbs by Universal lites, push-in style base. ..... Each **1.44**
- **Flowers**—Artificial flowers with solid stem. Choose from Holly, Pine Cones or Poinsettas. ..... Each **1.44**
- **Angel Hair**—Yulecraft angel hair, fireproof, inflammable. ..... 4 pkgs. **1.44**

1.44 Day Feature

Indoor Bulbs—Indoor replacement bulbs. C7½ watt, glow or sparkle finish, 4 bulbs per package .... Large 3 pkg. **1.44**

Candies - Cookies

- **Polish Edam Cheese**—Everyone's favourite snack. ..... 2 lb. **1.44**
- **Wieners**—Regular and all-beef wieners, ideal for hot dinners and snacks. ..... 2 pkgs. **1.44**
- **Meat Chubs**—Assorted types of round meat chubs. ..... 2 for **1.44**
- **Dinner Hams**—Delicious extra lean pork picnic shoulder, available in 2- to 3-lb. pieces ..... lb. **1.44**
- **Pizzas**—Pizza plus fresh pepperoni, bacon and mushroom pizzas. ..... Each **1.44**
- **Ice Cream**—Assorted flavours one-half gallon ice cream. ..... Each **1.44**
- **Cornish Meat Pasties**—Fresh baked pasties filled with ground beef. ..... 4 for **1.44**
- **Glazed Donuts**—Fresh baked home or office treats. ..... 2 doz. **1.44**
- **Jelly Donuts**—Baked fresh, jelly filled, sugar coated donuts ..... 1½ doz. **1.44**
- **Smarties**—Candy coated chocolate candy for everyone. ..... lb. **1.44**
- **Ganong Chocolates**—1-lb. fresh assorted boxed chocolates. ..... box **1.44**
- **Beaver Nuts in Shell**—Christmas favourites are almonds, filberts, brazils, pecan nuts in the shell. ..... 2 lbs. **1.44**
- **Satin Mix**—Allan Christmas hard satin mix candy ..... 2 lbs. **1.44**
- **Christmas Stockings**—Allan's red net Christmas stockings filled with candy goodies. ..... 2 for **1.44**
- **Jumbo Canes**—Allan's jumbo red and white Christmas canes. ..... 2 pkgs. **1.44**
- **Strip Candy Canes**—Dominion extra small candy canes in a long plastic strip ..... 5 for **1.44**
- **Long Candy Canes** — Dominion candy canes in attractive gift box of 6 ..... 2 boxes **1.44**
- **Economy Canes**—Dominion box of medium candy canes. ..... 2 boxes **1.44**
- **Snowman Suckers** — Large round suckers ..... 5 for **1.44**
- **Planters Peanuts**—Fresh and tasty peanuts for home treats. ..... 2 lb. **1.44**

Toys

- **Wooden Pull Toy**—Attractive wooden blocks in wagon pull toy. ..... Each **1.44**
- **Model Kits**—Hundreds of cars, airplanes, boats, etc. to choose from, ideal gift. ..... Each **1.44**
- **Children's Story Books**—Favourite hard-cover books of Thumbelina, Cinderella, Hansel and Gretel. ..... 2 for **1.44**
- **Jumbo Colouring Books**—Get hours of fun and relaxation from these assorted colouring books. ..... 3 for **1.44**
- **Fiction Hardcover Books**—Hundreds of hard-cover reading books to choose. ..... 3 for **1.44**
- **Super Cowboy 12**—With break-open action, 12-shot ring, revolving chamber, strong die-cast metal. Each **1.44**
- **Plastic Action Figures**—Bags of toy cowboys, Indians and soldiers. 1 bag **1.44**

Jewellery Department

- **Chipped Jade Necklace**—Filigree chipped jade necklace. ..... Each **1.44**
- **Shaeffer Pens**—In various colours ..... Each **1.44**
- **Earrings**—Clipped and pierced styles. ..... Each **1.44**
- **Leather Wallets**—In colours of brown and black. ..... Each **1.44**

Household Needs

- **Mop Brite**—32-fl. oz., cleans and brightens your floors ..... 2 for **1.44**
- **"Air Care" Solid Air Freshner**—7-oz. size, available in Herbal or Fresh Forest. ..... 3 for **1.44**
- **Sunbrite Bleach**—128-oz. size, brightens and cleans. ..... 2 for **1.44**
- **Gibson Sponge Mop**—Great value—sponge mop by Gibson. ..... Each **1.44**
- **Scotchgard Fabric Protector**—11-oz. aerosol can, protects your furniture. ..... Each **1.44**
- **Cola Glasses**—9 glasses per package. ..... pkg. **1.44**
- **Ceramic Coffee Mugs**—Ideal for the extra company this holiday season. ..... 3 for **1.44**
- **Chug-A-Brew**—4 beer mugs per set, ideal for gift. ..... pkg. **1.44**
- **Tankard Mug Set**—2 glasses per set. Ideal gift suggestion. ..... set **1.44**

Smoke Shop

- **King Size and Regular Cigarette Tubes**—200 per box ..... 4 for **1.44**
- **Rembrandt Playing Cards** ..... 2 for **1.44**

Paint Department

- **Mac Tac Self Adhesive Vinyl**—Hundreds of uses for this quality vinyl. Easy to use. 3 yd. x 18 in. package. ..... Each **1.44**
- **Candle Making or Christmas Ornament Kits**—Candle kits contains ½-lb. wax, re-usable mold, wicking, coloring and instructions. Wood ornaments contains 4 paint by number mahogany ornaments, paints, brush, sandpaper and gold braid. ..... Each **1.44**
- **Quality Resolac Paints**—Choice of white, off white, beige, blue and green in interior latex, and Semi-Gloss enamel. ..... Qt. **1.44**

Auto Specials

- **Valvoline Motor Oil**—Straight weights, limit 6. ..... 2 for **1.44**
- **Foam Cushion**—No. 625 ..... Each **1.44**
- **Snack Tray** ..... Each **1.44**
- **Gas Treatment**—Solder Seal ..... 3 for **1.44**

Sporting Goods

- **Sherwood Hockey Sticks**—Right and left curve. Junior sizes only. ..... Each **1.44**
- **Hockey Blades**—Ideal for street hockey. Right or left curve. ..... 3 for **1.44**
- **Halex Table Tennis Balls**—Longest life and truest bounce. Box of 12 box **1.44**

Tools - Hardware

- **Plastic Garbage Bags**—26"x36" plastic garbage bags. 12 per package. ..... 2 pkgs. **1.44**
- **Men's Lunch Box**—Men's plastic lunch box in assorted colours. ..... Each **1.44**
- **Light Bulbs**—60 and 100 watt General Electric light bulbs. ..... 8 bulbs **1.44**
- **Batteries**—C and D size flashlight battery. ..... 8 for **1.44**
- **Assorted Tools**—Assorted tools and fasteners for the handyman. ..... 2 for **1.44**

Floor Coverings

- **Pleater Tape**—4" white pleater tape. ..... 5 yard **1.44**
- **Clear Vinyl Runner**—Help protect your carpet during the wet season. ..... 2 feet **1.44**

Woolco DEPARTMENT STORES
A DIVISION OF F. W. WOOLWORTH CO. LTD.

Town and Country Shopping Centre
Douglas Street and Saanich

Personal Shopping Only, Please.

STORE HOURS: MONDAY TO SATURDAY
10 a.m. to 10 p.m.

BUY WITH CONFIDENCE
SATISFACTION GUARANTEED
REPLACEMENT OR YOUR MONEY REFUNDED

The Daily Colonist.

Fourth Section Victoria, B.C., Sunday, Dec. 1, 1974 Page 41

Flora MacDonald successor to Stanfield

Women advancing in politics

The possibility of a woman prime minister in Canada would have been ridiculed only 10 years ago, Kingston-The Islands Conservative MP Flora MacDonald said in Victoria Friday.

Miss MacDonald, mentioned as a contender for the national Conservative leadership when Robert Stanfield steps down, said discussion of her possible candidacy is an indication that women are making some advances in the Canadian political scene.

Interviewed before she left for the provincial Conservative convention in Kamloops, the 48-year-old MP said that, although she hasn't decided to contest the leadership, she has been receiving a lot of mail urging her to run.

Practically every member of the national caucus is considering a run for the leadership, she said.

Judy LaMarsh, minister of national health and welfare in the Pearson cabinet, wasn't even mentioned as a possible leadership candidate when Lester Pearson resigned, she recalled.

Although as leader she would have the advantage of "higher visibility with the media" because she is a woman, she would be handicapped because people still aren't used to women in leadership roles, Miss MacDonald said.

Even Stanfield's choice of her to be Conservative critic on Indian affairs and northern development upset some people's preconceptions of what tasks women can handle, she said.

"I'm anxious," she said, "for women to take more interest in economic portfolios," as that would encourage more women to enter business careers.

However, although she could become Canada's first woman prime minister, Miss MacDonald said she "doesn't make a fetish of speaking only to women."

She sees herself as an MP who is also a woman and said politicians can't represent just one segment of society.

MacDonald
. . . hasn't decided

"I don't want to see women in Parliament sex-typed," she added.

She is "in no hurry to see the leadership change," but she added it is doubtful Stanfield can be persuaded to stay on.

And she complained the publicized split in the party between the Toronto-based Conservatives and supporters of former prime minister John Diefenbaker, or between the "Red Tories" and right-wing Conservatives, is "artifically contrived."

There was a split in the party when Diefenbaker was removed as leader in favor of Stanfield, she admitted, but the rift was quickly healed.

The intra-party "animosity exists in the mind of a lot of other people, but not in the party."

"I'd love to get all the press gallery people to take a class in first-year politics. Terms like 'Red Tory' and 'right-wing' are imported from other states and don't mean the same things here," she said.

"If Red Tory means having a social conscience, then that applies to all MPs," she said.

That many members of the caucus are considering their candidacy for national leadership isn't "something that tears the party apart," she said.

Such a contest "creates healthy tensions within the party and the public becomes more informed of the political process."

The next national leader of the party, she said, must be someone sensitive to the needs of Quebec as well as to the needs of the rest of the country.

The "major handicap" of the party in previous elections, she explained, is its lack of a base in Quebec. "We start with a handicap of 50 seats."

Crowfoot MP Jack Horner's statements on bilingualism may have hurt his chances for Quebec support, she said. Horner is one of the Conservative MPs most often mentioned as a leadership contender.

But another Alberta Conservative, Premier Peter Lougheed, may be able to free himself of the jinx that provincial premiers can't get elected as prime minister, she said.

"I don't think the Canadian people accept that jinx," she said.

As for Conservative chances of forming the government in British Columbia, where they haven't held office alone since 1933, Miss MacDonald said that, in her riding, Conservative candidates have won few victories since Confederation.

By "working away bit by bit," such handicaps can be overcome.

"But it won't happen overnight," she said.

Hong Kong no haven

HONG KONG (UPI) — Authorities in this overcrowded British colony announced Saturday illegal immigrants from China will be handed back to the Chinese.

Apology given for ovens slur

PARIS (Reuter) — Parliamentarian Jean-Marie Daillet apologized Saturday to French Health Minister Simone Veil — a former prisoner of a Nazi concentration camp — for saying that the abortion bill she introduced was like "sending children to the ovens."

Flashy yellow car used in morning break-in

A flashy yellow car used by two teenagers at an early Saturday morning break-in in Oak Bay may lead to their arrests.

At least, that's what Oak Bay police are hoping.

Police are seeking public assistance in locating what is believed to be a Japanese-made car in connection with the break-in at Uplands Grocery, 2491 Cadboro Bay.

Police said about $500 worth of cigarettes were taken during the break-in.

The car is described as having two white racing stripes extending from the front almost to the rear where the letters ST appear. The tires have Goodyear written on them in white.

The licence number is believed to start with VDD.

Both occupants are described as being males in their late teens, with long dark hair. One wore a red checkered, bomber-style jacket while the other wore a tan suede-type jacket.

Laid-off auto workers face slim Christmas

DETROIT (UPI) — There will be fewer presents this year for the children of more than 215,000 U.S. and Canadian auto workers laid off because the cars they built aren't selling.

For thousands more whose livelihoods are tied to the nation's No. 1 industry, December will be even bleaker. They don't have the guaranteed annual wage that is cushioning layoffs for the automobile workers.

How long that cushion will last is another worry for industry and union executives concered about the worst recession in the business since the 1950s. They fear that supplemental unemployment benefits funds at the big three automakers will soon be depleted.

These funds, along with state unemployment compensation, help provide laid off workers with up to 95 per cent of their take-home pay. At Chrysler and Ford, the funds are generally in fair shape but the General Motors fund is at just 19 per cent of maximum.

New layoffs announced at GM Friday affecting 24,000 workers for indefinite periods will raise long-term layoffs at the No. 1 automaker to over 64,000 by the end of January.

By the end of next month, more than 112,000 United Auto Workers Union members will be idled indefinietly, approaching the more than 115,000 off for long periods last winter.

Those numbers do not include another 100,000 workers who are off for one and two weeks at a time.

Originally won by the United Auto Workers to provide a cushion during the annual model change-over layoffs, the supplemental benefits are being strained by the deepest cutbacks since the 1958 recession.

A typical Chrysler assembly line worker with a wife and two children in Detroit takes home $241.60. With state unemployment compensation and the fund pay, he'll get $222.02, tax-free.

Workers with at least one year on the job are eligible for up to 26 weeks of payments and workers with more than two years seniority can collect up to 52 weeks.

The payments are drawn from a fund built up by the company contributions at the rate of nine to 12 cents an hour per employee for each hour worked.

At General Motors, where half of the 40,000 workers now on indefinite layoffs have been out since last winter, it is a real possibility that the fund may be exhausted. But a suggestion from UAW leaders that workers allot a new 15-cent-an-hour cost-of-living raise to the fund was loudly criticized by those who haven't been laid off.

If layoffs continue to mount, GM's fund could be drained by summer and then workers have only state unemployment compensation. That could run out when the maximum benefits are collected, and then all that's left is welfare.

Guns miss big jetliner

SEOUL (UPI) — South Korean anti-aircraft batteries opened fire at a Korean Airlines 707 jetliner after it inadvertently strayed into Seoul's restricted air space but the defence ministry said the plane with 150 passengers, was not hit.

Engagements Weddings and Anniversaries

Engagements

Jenkins — Anderson

Mr. and Mrs. S. B. Jenkins, 3481 Plymouth Road, Victoria, are pleased to announce the forthcoming marriage of their daughter, Sheila May, to Barry Clifford Anderson, only son of Mr. and Mrs. C. A. Anderson, 2552 Chelsea Place, Victoria.

The wedding will take place Saturday, December 28, 1974, at 7 p.m. in the Lutheran Church of the Cross with Rev. A. Johnson officiating.

Richardson — Spielmann

Mr. and Mrs. Frank Richardson, Sooke, B.C., are pleased to announce the engagement of their daughter, Ruth Marion, to Roger Willson Spielmann, Portland, Oregon.

The wedding will take place Saturday, December 21, 1974, at 2:30 p.m. in Emmanuel Baptist Church, Victoria, Mr. Karl Janzen officiating.

Stone — Lowe

Mr. and Mrs. Melvin Albert Stone, of Brossard, Quebec, are pleased to announce the engagement of their only daughter, Diana Louise Kathleen, to Mr. Al Lowe, only son of Mr. and Mrs. Ding Lowe of Victoria.

The wedding will take place on December 28th, 1974, in Greenfield Park, Quebec.

Meredith — Brambley

Mr. and Mrs. John Ross Meredith, 3061 Devon Road, are pleased to announce the engagement of their daughter, Brenda May, to Mr. Stuart Brambley, son of Mr. and Mrs. S. G. Brambley, Southampton, England.

The wedding will take place 12 noon, December 28, 1974, in the Church of The Ascension, Southampton.

Grills — Bertrand

The forthcoming marriage is announced of Kathleen Anne Grills, youngest daughter of Mrs. Patricia Grills, 113—566 Simcoe St., and the late Mr. Charles Grills, to Mr. A. Wayne Bertrand, eldest son of Mr. and Mrs. D. Lesiuk, 2861 Austin Avenue.

The wedding will take place Friday, December 20th, 1974, at 7:30 p.m. in St. Andrew's Cathedral.

Weddings

Sneddon — Jepson

Mr. and Mrs. A. G. Jepson are pleased to announce the marriage of their only daughter Marian Louise, to Mr. Alexander Johnston (Sandy) Sneddon, son of Mr. and Mrs. David Sneddon. The ceremony took place on September 21, 1974, in James Bay United Church, Rev. R. H. Dobson officiating. A dinner and dance reception followed at the Victoria Edelweiss Club. The happy couple are now residing at 308—910 St. Andrew St., New Westminster.

Fyfe — Walker

Reverend Hugh M. Hunter officiated at a double-ring ceremony in First United Church on Friday, October 11th, at 7 p.m. when Jean Elizabeth, younger daughter of Mr. and Mrs. Wm. E. Walker, exchanged wedding vows with Stewart Darwin Fyfe, youngest son of Mr. and Mrs. E. H. Fyfe.

The bride entered the church with her father and was given in marriage by both parents. Her lovely floor-length gown, designed and made by herself, was of white chiffon with lace bodice, ruffle-edged skirt and sweeping train. She wore a chapel length veil edged in lace. Her bouquet was of Talisman roses, stephanotis and baby's breath. The Maid of Honor, Miss Susan Walker, sister of the bride, and bridesmaids Miss Linda Rhodes and Miss Gloria Parry, wore identical floral polyester gowns in autumn shades and carried bouquets of yellow chrysanthemums. Mr. Sigmund Aasebo attended as best man and Messrs. Ken and John Fyfe, brothers of the groom, were ushers. Soloist during the signing of the Register was Katherine Birch.

At the reception held at the Uplands Golf Club, Mr. Roy Okell proposed the toast to the bride. Mr. Thos McKeachie, uncle of the bride, acted as Master of Ceremonies. Following a honeymoon in San Diego, the young couple are now residing in Victoria.

Cushing — Alleyne

Mr. and Mrs. James Alleyne, 492 Thetis Crescent, Victoria, are pleased to announce the marriage of their eldest daughter Pamela Elaine, to Mr. Michael Edgar Cushing, elder son of Mr. and Mrs. Joseph E. Cushing, Victoria, B.C.

The wedding took place Friday, November 29, 1974 at 6 p.m. in St. Peter's Church, Padre Oakes officiating. Miss Belinda Alleyne was maid of honour, and Mr. Darrell Ward was best man.

The young couple will make their home in Victoria.

Rates for publication of Wedding, Engagement and Anniversary Notices, with or without pictures, available on request from the Advertising Department. (Special forms to assist you in writing copy also available.) Copy for weekend editions should be in the Victoria Press office no later than 5 p.m. the Wednesday prior to publication date.

BUSINESS OFFICE OPEN
8 a.m. to 5:30 p.m. Monday to Friday.
(Closed Saturday and Sunday)

NOTICE TO PENSIONERS
FEDERATED LEGISLATIVE COUNCIL
For Elder Citizens Association of B.C.

ENDORSES HEARING AIDS
All Types Available
Price well below average cost!

REPAIRS All makes and models repaired in our lab.
Earmolds—Batteries—Accessories

AUDIOTRONICS ENT. LTD.
660 FORT ST. AT BROAD ST.
385-0911

HORWOOD MAZDA
ANNOUNCEMENT
The Management of Horwood Mazda wishes to congratulate Empress Motors on their progressive step in regards to their revised sales department hours. In accordance with this we are also pleased to announce new sales department hours effective Monday, December 2.
REVISED HOURS:
Monday 9 a.m. to 9 p.m.
Tuesday Through Friday 8:45 a.m. to 6 p.m.
Saturday 9 a.m. to 5 p.m.
If necessary after hours sales appointments can be arranged.
HORWOOD MAZDA
810 JOHNSON ST. At Blanshard 385-1451
"Service and Satisfaction to Victorians for Over 30 Years"

AT HORWOOD MAZDA
DISCOUNT SALE!
9 ONLY LEFT
Brand New RX-3
Rotary Engine Mazda
STATION WAGONS
REPLACEMENT COST $4755
SAVE $1160
PAY ONLY $3595
Lowest Price ever for a 4-Door Station Wagon
Why Wait? Buy Now!
Yes, we were fortunate to have purchased a carload of brand new 1973 RX-3 Rotary Mazdas. Look at the savings we can now pass along to you . . . don't wait, because, as you've heard, car prices are going up!
LOOK AT THE PLUS FEATURES:

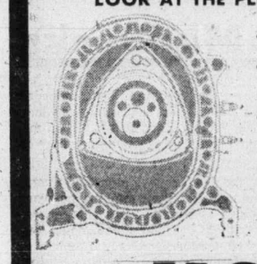

• Radial Tires
• Reclining Front Bucket Seats
• Front Disc Brakes (Self adjusting)
• Electric Defogger (Rear window)
• Tachometer

HURRY
• 5 ONLY COUPES
• 2 ONLY SEDANS
— PLUS —
ALL NEW 3-YEAR 50,000-MILE ROTARY ENGINE WARRANTY
HORWOOD MAZDA
810 JOHNSON ST. AT BLANSHARD
"Service and Satisfaction to Victorians for Over 30 Years"
(Dealer Licence D-7222) 385-1451

IT'S LATER THAN YOU THINK!
RESERVE
Your Tuxedo and all accessories now for
CHRISTMAS and NEW YEAR
Social Events

TIEING THE KNOT?
40 new styles of formal wear. 6 Styles for Junior sizes.
TOM PRICE
FORMAL WEAR RENTALS
1435 Douglas St. 384-4721
At Watson's Men's Wear

MORGAN

LIL ABNER

JUDGE PARKER

ARCHIE

RIP KIRBY

AS A STUDENT OF PUZZLES, KIRBY HAS LONG BEEN FASCINATED BY THE MYSTERY OF STONEHENGE.

BLONDIE

MARY WORTH

HI and LOIS

KERRY DRAKE

POGO

M.V. Chesnut's Garden notes

HEAVENLY BAMBOO (A.J., Victoria)

This is a very good and attractive shrub for any garden, but it is not a true bamboo, nor is it even remotely related to the bamboo.

Bamboo is actually a giant grass, while your proposed shrub is a member of the barberry family. Botanically it is Nandina domestica, a native of Japan.

It is evergreen and slow-growing, with bamboo-like foliage which takes on brilliant colors in the fall, and it bears creamy white or very light pink blossoms followed by scarlet berries.

Nandina should have some shelter from blustery winds, and will do well in either partial shade or full sun. The soil should be a bit on the moist side and slightly acid.

★ ★ ★

FLOWERLESS DOGWOOD (H.McI., Mill Bay)

Dogwoods are notoriously slow in coming into bloom, but if your tree is in good health and getting enough sun, it is quite sure to reach sexual maturity and start bearing blossoms in its own good time.

The blossom buds on a dogwood are visible in the fall, like the camellia and the hydrangea, so you should be able to see now whether there is any prospect of blossoms next spring.

If no buds can be detected, I would suggest you give your five-year-old tree a generous dressing of superphosphate next spring, about ¾ cupful per square yard raked shallowly into the rooting area, which extends well out beyond the branch tips.

This may help produce buds next fall for blooming in the spring of 1976.

★ ★ ★

PEONY DISEASE (D.W., Victoria)

It is natural for the foliage of a penny to take on fall coloring, but it is unwise to allow the old topgrowth to remain. The stems should be cut back every autumn to a point just below the soil surface.

There is a lot of peony disease around — a fungus infection called botrytis — that attacks especially the flower buds, causing them to dry up or rot without producing blooms, and this is the most common cause of flowerless peony plants.

The spores of this disease spend the winter on the old stems, usually fairly near ground level, and the removal of this old topgrowth is the best way to prevent this infection. The old tops should be burnt or otherwise disposed of in some sanitary way.

★ ★ ★

SCABBY POTATOES (O.J., Sooke)

Do NOT spread hen manure on ground intended for potatoes next year, as this kind of manure encourages the disease organism that causes scabby-skinned potatoes. Horse or cow manure, old and well rotted and with plenty of straw in it, may be used.

To grow scab-free, clean-skinned potatoes, you should have plenty of bulky organic matter in the soil, and this may be rotted farmyard manure, ripe compost, rotted leaves or lawn mowings.

I favor dumping this organic rubbish on top of the seed pieces in the planting furrow rather than placing it underneath.

Do not lime the portion of the vegetable plot to be used for potatoes next year, as fresh liming is another contributing factor that leads to scabby spuds.

★ ★ ★

SOIL FOR CACTUS (B.T., Nanaimo)

There is an increasing tendency nowadays to grow cacti in ordinary all-purpose potting soil — the kind sold in plastic bags — rather than in some of the weird mixtures favored by old-time gardeners.

Good drainage is important, of course, and just to be on the safe side, I would suggest you mix one part coarse beach sand with three parts potting soil.

It is a good idea, too, to put about an inch of clean, small gravel in the bottom of the pot for improved drainage.

Art Buchwald

"Can I help you, sir?"

"I'd like to join the United Nations."

"Very good. By the way, do you mind putting down that gun?'

"The gun stays where it is. Now, what do you want to know?"

"We have certain rules for new members. I'll have to ask you a few questions. Who recommended you for membership?"

"All the Arab countries. They said if you don't make me a member, they'll cut off your oil."

"We don't like blackmail at the United Nations, but on the other hand we're always looking for worthy countries who will abide by the charter. Could you tell me what you've done to warrant membership in our esteemed organization?'

"We've hijacked more than 30 foreign airplanes and held the crew and passengers as hostages."

"I see. You're a terrorist organization."

"Do you have anything against terrorist organizations?"

"Of course not. Look, if you don't put down that gun, would you mind pointing it in another direction?"

"I told you, the gun stays where is is. What else do you want to know?"

★ ★ ★

"Well, is there anything you can tell me about yourself that would show us you're worthy of belonging to a peace-loving organization?'

"We killed an American ambassador in Khartoum as well as the U.S. charge d'affaires and the Belgium ambassador."

"Hmmmm. That could be looked on by some as a provocative act."

"When has it been a crime in the United Nations to kill a couple of ambassadors?"

"Don't get excited, I'm just trying to get the full picture. Is there anything else that you're proud of?"

"We murdered 22 people at the airport in Rome. We were hoping to kill a hundred more, but we only wounded them."

"Why did you kill the people in Rome? Do you have any grudge against the Italians?"

"We don't care who gets killed as long as somebody pays attention to us. You mean to say just because we shoot people in an airport we can't join the United Nations?"

"I didn't say that. Ordinarily we don't like to take in anyone who goes around killing innocent people. But in your case, since you come so highly recommended by the Soviet Union, also, we can certainly overlook it."

★ ★ ★

"Don't forget to put down the massacre at the Munich Olympic Games.'

"Yes, I believe I read something about that. The victims were Israeli athletes, weren't they?"

"We got 11 of them, all unarmed. Anything wrong with that?"

"At one time killing athletes at the Olympic Games might have been looked on by the majority of the UN members as an atrocity. But since they were Israeli athletes, I'm sure no one will raise a fuss."

"They'd better not. Here's a list of the other things we've done. including the raid on Ma'Alot where we murdered all the kids in the school. The list is not up to date becouse we still have some tricks up our sleeves. What about my membership?'

"From what you've told me, I can't see anything standing in the way of your joining the United Nations. Incidentally, where exactly is your country?"

"Here on this map."

"But that's Israel!"

"Not after we drive them into the sea."

"Of course. Well, welcome to the United Nations. We're proud to have you as an 'observer' in the great community of nations. Your full membership will be sent to you in the mail. Now, will you put down that damn gun?'

"No way. Who knows — we may have to shoot somone here."

Sydney Harris

Yearning for a little cheery news today, amidst all the dire recitals of dissolution, decay, and doom? Well. I may be able to oblige you.

Twelve years ago, Rachel Carson published her now-classic book, Silent Spring, warning about the indiscriminate use of insecticides. This summer, for the first time in that dozen years, we seem to have made the turn-around. The birds are singing again, in profusion.

From early May when I opened it, to late October, when I closed it, our house up at the lake was bursting with bird-song. These joyous noises came from a score of species, some of which I thought had disappeared forever from our habitat.

★ ★ ★

Our bird house resembled a Holiday Inn that was giving away free rooms to unmarried couples. Birds hopped about the lawn in the early morning dew with insolent familiarity They cackled, cawed, chirped, peeped, cheeped, pecked, drilled, trilled, and gurgled. It was the most delightful racket one could imagine.

Miss Carson, now regrettably dead, would be exultant to know how successful her warning has been, even though it took the social process more than a decade to swing back the balance of nature.

It proves that we are not the blind pawns of fate, or technology, and that we can make a difference in our lives if we concern ourselves in time.

Not as dramatic, but equally heartening, was the fact that this summer also saw a reduction in lake pollution in my area. The water was cleaner than it had been the last many summers, and, if not reversed, the pollution has at least been arrested.

★ ★ ★

One could swim and dive without gagging, and although the lake water was far from drinkable (the previous generation used to get its drinking supply straight from the lake), it no longer smelled and looked like the sewers of Paris.

Ecology has not yet won its battle with greed, but it is at least a stand-off for the time being, and the forces of decency seem slowly to be gaining the upper hand.

It was a good summer, the best in a long time.

The lawns were greener, the trees more luxuriant, the apples rosier, the fields more fertile. Deer soampered about in the underbrush, and all manner of wildlife seemed to be cavorting like a nature tale. Even the trippers and campers were more tactful in their treatment of woods and trails.

Rachel Carson did not live and die in vain. Surely, some provincial or national park deserves to be renamed after her. She came along precisely at the right time, and though it took a dozen years to redress the balance, that is a short period in the life of nature. May bird-song be her perpetual memorial.

Crying can become bad habit

Melvin Maddocks

There is, if you will forgive the metaphor, a welling up of folk wisdom about crying that threatens to flood the country. The consensus seems to be that crying is good for you—maybe very good. So good, in fact, that men ought to try it, too.

This is known in sensitivity circles as "getting your feeling up front." Those who recommend it do so unreservedly. They also have a tricky way of acting as if they invented the sob and patented it. At any rate, they are, as the saying goes, crying all the way to the bank.

Crying is not as easy as it looks or as the joy-through-tears people seems to assume. Far from being a natural act, crying can be one of the most difficult feats to perform. Ask any actress.

★ ★ ★

Yawning is a natural act, but crying is such a controllable act that most people can turn it off simply by the knowledge that their handkerchief is dirty.

But the real problem with crying is that it tends to become indiscriminate. after all, crying can be associated with triumph or defeat, anger or fear, pity or self-pity. Are all these emotions to be lumped together and pronounced purgative just because they produce the same nervous reflex?

★ ★ ★

Crying always runs the risk of becoming a bad habit, like biting fingernails. You lower your crying threshold, and before you know it, you're crying at everything. Whatever is special, whatever is commemorative about crying becomes commonplace. There is nothing you save your tears for. One cries as one chews gum.

Gloria Emerson, writing in Esquire, has conceded: "Women do not really win much by crying, and they know it." "There are times," Miss Emerson concludes, "when men count on women crying and would find it peculiar if they did not."

This is certainly one of the nastier ways men try to verify their favorite sexist prejudices. But they may be no worse than a certain kind of women who seeks out the aggrieved and the distressed and eggs them on. "Go ahead, dear, let it come out," the tear-peddlers murmur, lending you their ever-clean hankerchiefs, with boutique tissues as backup. Here is perhaps the least defensible form of voyeurism.

Still, accommodations must be made for the dilettante who wants to pass through all the newest fads. And so for those who have to let it all drip out, we recommend the Happy Criers Club.

Interior decor is indigo blue, illuminated only by black lights. Music like, I Ain't Got Nobody, whines constantly over the speaker system. For $10 an hour a member can rent three neatly ironed Irish linen handerchiefs—faintyly perfumed with tear gas—and have a Good Cry.

Just don't invite the wrong person on guest night. You may not believe it, but there's nothing like well-organized grief to give some people the giggles.

386-2121
Monday through Saturday
8 a.m. to 6 p.m.

CLASSIFIED ADVERTISING

Vancouver Island's Largest Shopping Centre in Print

386-2121
Monday through Saturday
8 a.m. to 6 p.m.

Editorials, 383-1111
11:30 p.m. to 7:30 a.m.
TELEPHONES AFTER-HOURS AND SUNDAY

BOX REPLIES

All replies to private box numbers available from 8:00 a.m. to 6:00 p.m. Monday to Friday inclusive.

Victoria Press Box numbers available on request. Charge $2.50 and $4.00.

OFFICE HOURS

Classified Counter, 8:00 a.m. to 5:30 p.m. Business Office, 8:30 a.m. to 5:00 p.m. Monday to Friday inclusive.

* * *

OFFICE CLOSED SATURDAY

* * *

CLASSIFIED TELEPHONE HOURS

8:00 a.m. to 6:00 p.m. Monday to Saturday inclusive.

* * *

CLASSIFIED COPY DEADLINES

Regular classified advertisements may be placed at the counter, 8 a.m. to 5:00 p.m. on the day prior to publication, Monday to Friday inclusive. By telephone, 8:00 a.m. to 5:00 p.m., Monday to Saturday inclusive.

All classified semi-display copy must be in the possession of Victoria Press Ltd., 2621 Douglas Street, by 12 noon on the day prior to publication with the exception that copy for Sunday Colonist must be in by 12 noon Friday.

FULL COVERAGE CLASSIFIED RATES

REGULAR CLASSIFIED LOCAL RATE

One day 12c per word per day. Three consecutive days, 10c per word per day.

Six consecutive days 9c per word per day.

1 6-pt. heading or white space allowed to be charged at 5 words.

Minimum advertisement 10 words and $1.20.

Each initial, sign, group or figures and abbreviation counts as one word.

SEMI-DISPLAY LOCAL RATE

Ads requiring a style other than that mentioned above will be charged by the measured agate line (14 agate lines equal 1 inch).

One day 50c per line, $7.00 inch.

Three consecutive days, 45c per line, $6.30 inch.

Six consecutive days, 40c line, $5.60 inch.

NATIONAL RATE AND OUT-OF-PROVINCE RATE

Regular classified, 15c per word per day.

Semi-display, 60c per line per day.

Birth Notices $3.00 per insertion for standard message of 30 words or less. 10c each additional word or initial.

In Memoriam notices, Cards of Thanks, Deaths and Funeral Notices 43c per line per day. Three consecutive days $1.14.

Births, Deaths, In Memoriam, Notices, Cards of Thanks, personals not accepted by telephone.

Single paper rates on request.

SUBSCRIPTION RATES

Wherever carrier service is maintained, $4.00 per month.

By mail — Canada, $5.00 per month, $14.50 per 3 months, $28.00 per 6 months, $55.00 per year. United States, $5.25 per month.

Sunday Only — Canada, 35c per copy. United States, 40c per copy. Commonwealth and Foreign rates on request.

Mail subscriptions are payable in advance.

Authorized as second class mail, Post Office Department, Ottawa. Member Audit Bureau of Circulations.

TERMS OF PUBLICATION

The Victoria Press Ltd. shall not be liable for non-insertion of any advertisement beyond the amount paid for such advertisement.

In the event of an error occuring the liability of Victoria Press Ltd. shall not exceed the charge for the space actually occupied by the item in question.

All claims on error in publication shall be made within 12 hours thereafter and if not made shall not be considered. No claim will be allowed for more than one incorrect insertion not for errors not affecting the value of advertisement.

All estimates of cost are approximate. Advertisers will be charged with space actually used.

All advertising copy will be subject to the approval of the Victoria Press Ltd., who reserve the right in its sole discretion to classify, reject or insert copy furnished.

All advertisements must comply with the British Columbia Human Rights Act. This act states no advertisement may state or imply a preference, limitation, or specification on the basis of an applicant's race, religion, colour, marital status, ancestry, place of origin, age; or sex (unless the matter relates to the maintenance of public decency AND prior approval has been obtained through the Human Rights Branch).

While every endeavor will be made to forward replies to box numbers to the advertiser as soon as possible, we accept no liability in respect of loss or damage alleged to arise through either failure or delay in forwarding such replies, however caused, whether by negligence or otherwise.

CIRCULATION REPRESENTATIVES

Duncan, Chemainus—
P. J. Rogers 746-6181
Nanaimo—
A. Lakey 753-2766

DUNCAN BUREAU

Duncan Financial Centre, 435 Trunk Rd. Office and telephone hours 8:30 a.m. to 5 p.m. Monday to Friday inclusive.
PHONE DUNCAN 746-6181

United States Representatives
MATHEWS, SHANNON and CULLEN, INC.
New York, Boston, Chicago, Detroit, Philadelphia, Pittsburgh, Cleveland, Syracuse, Charlotte, Atlanta, Cincinnati.

CLASSIFIED SERVICE FOR DUNCAN COWICHAN RESIDENTS
Classified Ads phoned in to our Duncan office 746-6181 before 3:30 p.m. will appear in the following day's paper.

NOTICE OF COPYRIGHT

Full complete and sole copyright in any advertisement produced by Victoria Press Ltd. is vested in and belongs to, Victoria Press Ltd.; provided, however, that copyright IN THAT PART AND THAT PART ONLY of any such advertisement consisting of illustrations, borders, signatures or similar components which is, or are, supplied to Victoria Press Ltd. by the advertiser in the form of engravings matrices, casts, etc., and incorporated in said advertisement shall remain in and belongs to the advertiser.

1 BIRTHS

ESSLER — Born to Mr. and Mrs. J. Lisle Essler, 1250 Pandora Ave., at Royal Jubilee Hospital, on November 26th, 1974. A boy, Regan Lisle, weighing 7 lbs. 10 oz.

SHEPHERD — Gwendolyn Victoria, born to Mr. and Mrs. D. G. Shepherd 27 Pilot St., Victoria B.C., at Victoria General, on November 22, 1974. A girl, sister for Glenn. Thanks to Doctors Ingram and Dixon.

5 DEATHS and FUNERALS

BOBIAK—In Victoria, B.C. on November 27th, 1974, Mr. Joseph Bobiak, aged 78 years. Born in Howilow, Poland, and a resident of Victoria for the past 13 years, late residence 1641 Cedar Ave., Saanich, B.C. He leaves his loving wife, Anne, and daughter, Sophia at home. Mr. Bobiak was a former employee of B.C. Forest Products, Caycuse Beach, Honeymoon Bay, B.C.
Service will be held in the Sands Mortuary Limited "Memorial Chapel of Chimes" on Monday, December 2nd, 1974 at 1:00 p.m. Cremation. Flowers gratefully declined. Those so desiring may contribute to the charity of their choice.
SANDS — VICTORIA

DOE — In Victoria, B.C., on November 29, 1974, Mr. Joseph Elden Doe, age 81 years; born in Bermuda and had been a resident of Victoria for the past 37 years, residing at suite 412 1063 Foul Bay Road. He leaves his wife, Mary, at home; son, Robert, and three grandsons, Houston, Tex. The late Mr. Doe was associated with the Canadian Pacific express for 42 years.
Service will be held in the Sands Mortuary Limited "Memorial Chapel of Chimes", on Tuesday, December 3, 1974, at 3:00 p.m., Rev. William Z. Van Druten officiating. Cremation. Flowers gratefully declined.
SANDS — VICTORIA

CLASSIFICATION INDEX

VITAL STATISTICS
1 Births
8 Card of Thanks
5 Deaths and Funerals
9 In Memoriams
10 Funeral Directors

NOTICES
14 Announcements
15 Coming Events and Meetings
16 Catering, Banquets and Reception Rooms
20 Lost and Found
11 Monumentals
18 Places to Visit
17 Restaurants

EMPLOYMENT
21 Help Wanted—General
22 Office Help
23 Skilled Trades
24 Sales Persons and Agents
25 Teachers
26 Part Time—Temporary Help
30 Situations Wanted

BUSINESS SERVICES AND DIRECTORY
36 Business Services and Directory

PERSONAL SERVICES
33 Bands, Musicians and Orchestras
40 Business Personals
43 Dancing
42 Education
71 Music Teachers
39 Personals
32 Trade Schools
38 Travel

MERCHANDISING
83 Aircraft
117 Antiques
78 Bicycles
80 Boats and Marine
65 Building Supplies
93 Cameras, Supplies and Photo Finishing
127 Chicks, Poultry, Hatching Eggs, Supplies
135 Farm Implements
12 Florists
60 Fuel
97 Furniture
120 Garden Supplies
99 Groceries, Meat and Produce
130 Heavy Equipment and Machinery
128 Livestock, Supplies and Events
100 Miscellaneous for Sale
103 Miscellaneous Wanted
109 Miscellaneous to Rent
77 Motorcycles
70 Musical Instruments
125 Pets and Supplies
96 Ranges, Stoves and Furnaces
92 Sporting Goods
115 Swaps
63 Timber
98 TV, Stereo, Radio Sales and Service
112 Wanted to Rent, Miscellaneous

AUTOMOTIVE
164 Auto Body and Painting
162 Auto Repairs, Service and Towing
168 Campers, Trailers and Motor Homes
166 Cars and Trucks Wanted
150 Cars for Sale
151 Sports Cars
148 Lease Vehicles
169 Mobile Homes and Parks
160 New Car Directory
140 Parts, Accessories
158 Tires
154 Trucks and Buses
156 U-Drive and Auto Washing

ACCOMMODATION
185 Convalescent and Rest Homes
175 Hotels
178 Summer Homes, Cottages and Resorts
181 Tourist Accommodation

RENTAL
201 Apartments to Rent, Furnished
200 Apartments to Rent, Unfurnished
202 Furniture to Rent
203 Apartments Wanted
206 Duplexes to Rent
207 Duplexes Wanted to Rent
215 Halls, Warehouses, Stores and Offices to Rent
197 Housekeeping Rooms to Rent
199 Housekeeping Rooms Wanted
211 Houses to Rent, Furnished
210 Houses to Rent, Unfurnished
212 Houses Wanted to Rent
190 Room and Board
191 Room and Board Wanted
193 Rooms to Rent
194 Rooms Wanted

FINANCIAL
155 Automobile Financing and Insurance
233 Mortgage Loans and Insurance
234 Mortgages for Sale
230 Personal Loans and Insurance
235 Wanted to Borrow

REAL ESTATE
280 Acreage for Sale and Wanted
240 Business Opportunities
241 Business Opportunities Wanted
247 Commercial or Industrial Properties
258 Condominiums and Townhouses
253 Country Homes and Properties
270 Exchange Real Estate
290 Farms for Sale and Wanted
263 Garages for Sale, Rent, Wanted
293 Gulf Islands Properties
250 Houses for Sale
265 Houses Wanted to Buy
295 Listings Cancelled
268 Listings Wanted
271 Lots for Sale
294 Mainland and Out-of-Province Properties
273 Property for Sale
274 Property Wanted
244 Revenue Property
245 Revenue Properties Wanted
285 Up-Island Properties
256 Waterfront Properties

300 Churches

PHONE DIRECT 386-2121 TO PLACE YOUR CLASSIFIED AD

5 DEATHS and FUNERALS

FALCONER — At her residence, Clam Bay Road, Port Washington, Pender Island, B.C. on November 29th, 1974, Mrs. Margaret Falconer, age 83 years. Born in Edinburgh, Scotland and had been a resident of Port Washington for the past 63 years. She leaves her daughters, Mrs. Mary Daykin, Sidney, B.C. and Mrs. Margaret Mennie, Port Washington, sons, Jack, Quebec, Bill, Vancouver, B.C. and Jim, Surrey, B.C. 4 granddaughters, 2 grandsons, 1 great grandson; sisters, Elizabeth Findlay, Scotland and Isobel Findlay, New South Wales, Australia.
Service will be held in the Sands Funeral Chapel of Roses, Sidney, B.C. on Wednesday December 4th, 1974 at 1:30 p.m. Rev. R. H. Pratt officiating. Cremation.
SANDS — SIDNEY

FAZAN — At the Memorial Pavilion, Royal Jubilee Hospital, on November 29th, 1974, Daniel Alexander Fazan, of 415 Michigan St., a resident of Victoria for the past 9 years. He leaves his loving wife Edith, nieces and nephews in Kelowna and London, England. Mr. Fazan was a member of the original 49th Battalion, Loyal Edmonton Regiment, and a life member of the Montgomery Br. of the R.C.L.
Funeral services will be held on Tuesday, Dec. 3 in the THOMSON & IRVING Funeral Chapel, Padre Tony Roberts officiating, followed by cremation. Flowers gratefully declined.

FIELDING — Suddenly in Victoria, B.C. on November 29th, 1974, Frederick Fielding, aged 65 years of 111 Niagara Street. Survived by his loving wife Stephanie, his daughter Joyce Degelman of Wpg. 2 sons Dennis S. and Frederick H. of Victoria, 4 grandchildren, his father Herbert Fielding in Wpg., 2 sisters Amy Blackburn and Jessie, both in Wpg. He was a member of Aurora Lodge No. 165 A.F. and A.M.
Funeral services will be held in the THOMSON and IRVING Funeral Chapel on Wednesday, December 4th at 1 p.m. Rev. C. Barner officiating followed by cremation. Flowers gratefully declined. Donations to the Heart Fund would be appreciated.

HALLADAY — In Victoria, B.C. on November 29, 1974, Mr. Albert E. Halladay in his 84th year. He is survived by his loving wife, Cathrine; 1 daughter Cathrine of Montreal; 2 sons, Lorne of Mississauga, Ont., Muir of Victoria, B.C. also 9 grandchildren.
Private funeral service from McCall Bros. Funeral Directors, Johnson and Vancouver Sts. Tuesday December 3rd, 1974. Rev. Bruce Malloy officiating. Followed by cremation.

JOHNSTON — On November 30th, 1974 in Duncan, B.C., Mr. John Philip Johnston, beloved husband of Ellen Johnston, 1776 Maple Bay Road, age 74 years.
Service will be held in St. Peter's Anglican Church (Quamichan) Duncan, B.C. on Tuesday December 3rd, 1974. The Rev. Alfred Bell officiating. Interment in the churchyard cemetery. Arrangements by the Hirst Sands Funeral Chapel, Duncan, B.C.
HIRST SANDS — DUNCAN

KENNEDY—On Nov. 30, 1974, at Royal Jubilee Hospital, Mrs. Jessie Duff Kennedy, aged 94 years, widow of the late David A. Kennedy. A graduate nurse from Bellevue Hospital, New York City, Mrs. Kennedy had been a resident of Victoria for some 40 years. Predeceased by one son, Waring D. Kennedy in Seattle, Wash. She is survived by one daughter, Mrs. A. J. T. Laundy (Dorothy) of Victoria; four grandchildren, and four great-grandchildren.
Funeral services will be held at 11 a.m. Tues., Dec. 3rd, in HAYWARDS CHAPEL, 734 Broughton St. Archdeacon A. E. Hendy will officiate. Cremation to follow. Flowers gratefully declined.

MAITLAND — James Leitch of Lake Cowichan, B.C., passed away in Cowichan District Hospital, Duncan, B.C., on November 29, 1974. Survived by his loving wife, Maud; two sons, Peter and Michael of Calgary; daughter, Mrs. Nels (Shirley) Neva, Lake Cowichan and nine grandchildren.
Arrangements through the Memorial Society of B.C. Cremation. Memorial services will be held in the Lake Cowichan United Church, on Monday, December 2, 1974, at 2 p.m. Flowers gratefully declined. If so desired donations may be made to Canadian Cancer Society.

OWENS—On November 29, 1974 in Glenwarren Hospital, Victoria, George William Owens of Cowichan Station. Born in Red Deer Alberta; came to the Cowichan District over 60 years ago. He worked as a lumber inspector at Port Alberni, Paldi, Nanoose, Shawnigan Lake, and Hillcrest. He is survived by his brother, Stanley at Cowichan Station; a sister, Mrs. D. C. Morton (Gwendolyn), Duncan; a nephew, John Morton of Bella Coola.
Memorial Services will be held in the Duncan United Church at 2 p.m. Tuesday, Dec. 3. Flowers are gratefully declined. Friends wishing to, may donate to the Mission and Service Fund of the Duncan United Church.
HIRST SANDS — DUNCAN

POOLE — Frederick William (Fred) in Victoria, B.C. on November 27th, 1974. Age 70 years. Born in England. Mr. Poole served in WW II. He leaves his loving wife Mabel (May) 1611 Pinewood Road, also a sister Mrs. Gwen Bolingbroke of Langley, B.C., nieces and nephews.
Private funeral services. Flowers are declined with thanks, donations may be made to the Cancer Society, 857 Caladonia Ave., Victoria, B.C. Arrangements by the Memorial Society of B.C. and First Memorial Services Ltd.

ROUT—In Victoria on Friday, November 29, 1974 Mr. Harry Robert Rout, age 67, late of 666 Cook St. Mr. Rout was born in England and came to Canada as a young boy, residing in Montreal until retiring to Victoria a short time ago. He was a member of the C.P.R. Pensioners' Association. He is survived by his loving wife, Florence, at the residence; one daughter, Mrs. Peter Madelyne) MacKenzie, Beaconsfield, Que.; one sister, Mrs. F. (Marjorie) Strield, Victoria; one brother, William, Winnipeg, Man.; two grandchildren and several nieces and nephews.
The funeral service will be conducted on Tuesday, December 3, 1974, at 2:00 p.m. from CUNNINGHAM FUNERAL CHAPEL with the Rev. F. W. Hayes officiating; followed by cremation.

SEALOCK — Peacefully on November 28th, 1974, Mrs. Mary Bella Sealock, age 85 years. Born in Scotland and had been a resident of Victoria for the past 12 years, late residence 2710 Dean Avenue. Predeceased by her husband Justice, in 1957. She leaves her brother, John Duncan, Penticton, B.C., sisters, Mrs. J. (Jean) McLellan, Victoria, B.C. and Mrs. A. (Jo) Hendry, Calgary, Alberta, nephew, Donald A. Duncan, Kamloops, B.C.
Service will be held in the Sands Funeral Chapel of Heather, Colwood, B.C. on Tuesday, December 3rd, 1974 at 10:00 a.m. Rev. Alan Beaton officiating. Cremation.
SANDS — COLWOOD

STAMFORD—On November 29th, 1974, in Victoria, B.C., Mrs. Agnes Margaret Stamford, late of 1155 Rockland Ave., widow of the late William Leonard Stamford. Survived by a daughter, Victoria Mary Hartman of Vancouver, B.C., her son Gordon of Victoria, 7 grandchildren, 1 great-grandchild, a brother Jack in Seattle, Wash., one sister Ethel in California.
Funeral services will be held on Monday, December 2, at 2 p.m. in the THOMSON & IRVING Funeral Chapel, followed by cremation.

9 IN MEMORIAM

FENWICK—In loving memory of my dear husband William Fenwick, who passed away Dec. 1st, 1952.
Also our only son, William R., who passed away Jan. 22nd, 1972.
There is nothing left for me
Of days that used to be
Just my memories.
And when oft the teardrops start,
I find a broken heart,
Among those memories.
—Ever in our thoughts and hearts, your loving wife and mother, also Aunt Lilian.

MANN—In loving memory of my dear husband, Eric Jack who passed away Dec. 1st, 1969. Lovingly remembered and deeply missed by his loving wife Ingie and family.

MOORHOUSE—In loving memory of Mona who passed away December 2, 1937. Lovingly remembered and sadly missed by her daughter Win and family, grandchildren Lyn and Ken Nelson and Shirley and Jim Trick.

WHITNEY-GRIFFITHS—In loving memory of my dear wife Nell who passed away December 1st, 1966.
Absent but not forgotten and God be with you till we meet again.
—Sadly missed by her husband, Son Bernard, Elenor and Grandchildren.

THEY SHALL GROW NOT OLD, AS WE WHO ARE LEFT GROW OLD, AGE SHALL NOT WEARY THEM, NOR THE YEARS CONDEMN. AT THE GOING DOWN OF THE SUN AND IN THE MORNING, WE WILL REMEMBER THEM.
—WITH GRATITUDE, SANDS.

10 FUNERAL DIRECTORS

SERVING VANCOUVER ISLAND
Sands
WE CARE
Dedicated to service
Sensible Prices
SANDS FUNERAL CHAPELS
VICTORIA 388-5155
SIDNEY 656-2932
COLWOOD 478-3821
DUNCAN 746-5212
LADYSMITH 245-2331
NANAIMO 753-2032
Your six community Chapels. Independent, Family Owned and Controlled. Sands since 1912.

IFC INTERNATIONAL FLIGHT CARE
Specializing in shipping to or from anywhere call collect
A Division of Sands
VICTORIA, 388-5155
SIDNEY, 656-2932
COLWOOD, 478-3821
DUNCAN, 746-5212
LADYSMITH, 245-2331
NANAIMO, 753-2032

Removal and Memorial Service
A Division of Sands
Covering Vancouver Island

McCALL BROS.
Funeral Chapels
1400 Vancouver Street
385-4465 — 385-4466 — 385-4467
Professional Service of the Highest Order . . . and at Moderate Cost.
MONDAY
DIAMOND, Mrs. Nellie Emily
PRIVATE
2:00 p.m.—FAMILY CHAPEL

CUNNINGHAM FUNERAL CHAPEL
(Formerly Chaplin's)
1155 Fort Street
Phone 384-5512 or 384-8626.
Offering dignified moderate services for all. Geo. S. Cunningham, owner, manager.

THOMSON & IRVING
Funeral Chapel
Est. 1906 — Formerly of Winnipeg
A Dignified and Understanding Service at Moderate Cost
PRE-NEED AT NEED
SHIPMENTS
1625 Quadra St. Phone 384-2612

HAYWARD'S CHAPEL
Ready to carry out the family's wishes, quietly, sympathetically, with efficiency and dignity.
386-3505
734 Broughton St.

FIRST MEMORIAL SERVICES
Serving the Public and Exclusive undertakers for the Memorial Society of B.C. 658-5244.

11 MONUMENTAL

STEWART MONUMENTAL Works Ltd.
ESTABLISHED 1896
Memorial of Distinction
Marble fireplace and tabletops
1403 May ST. 384-3452

MORTIMER'S MONUMENTS
ESTABLISHED 1877
"The Finest in Craftsmanship"
633 DAVID ST. 383-6421

12 FLORISTS

DEAN HEIGHTS FLORIST, openings still available for Christmas wedding floral arrangements. Flowers for all occasions. 2857 Foul Bay Rd., 592-3532.

14 ANNOUNCEMENTS

IN MEMORIAM DONATIONS
to be used exclusively for
CANCER RESEARCH
should be directed to
CANADIAN CANCER SOCIETY
857 Caledonia Ave., Victoria

CRAIGDARROCH CASTLE
1050 Joan Crescent, 11 a.m. to 5 p.m. Sunday. See the improvements. Donations to the Castle Society for restoration.

MARY, MOTHER OF GOD
Lecture by the Rev. Father Crawley, Christ Church Anglican Cathedral. 7:30 p.m. Wednesday, December 4th. Room 111, MacLaurin Building. U-Vic. Parking lot 6. All welcome.

BRIDGE PLAYERS
The Captains Palace has a lovely private room for you, complete with afternoon teas. 388-9191.

15 COMING EVENTS and MEETINGS

GORGE SOCCER BINGO
EVERY MONDAY
7:30 P.M.
ST. JOSEPH'S HALL
745 W. BURNSIDE
DOOR PRIZES, NOVELTY GAMES
HIDDEN ENVELOPE
$15 - $25 - $50 GAMES
Plus Min. Jackpot—$100
5 EXTRA GAMES

BINGO
Non-Status Indians
Langford Legion
Branch No. 91
Monday — 7:30 P.M.
6 cards — $2
Extra cards 25c
Everyone Welcome

15 COMING EVENTS and MEETINGS

Army, Navy and Air Force Veterans
BINGO
EVERY SUNDAY
7:00 p.m.
CANADIAN LEGION
(Esquimalt)
NO GAME UNDER $20
FIRST JACKPOT $60
SECOND JACKPOT $100
20 Games
Admission Card $1
OR
6 Cards for $2
ALL
GOOD NEIGHBOR GAMES
FIVE EXTRA GAMES
25c A CARD
FREE PARKING
In Aid of:
—Senior Citizens' Housing
—Veterans' Benevolence
—Juvenile Sports

BINGO
OAK BAY MINOR SPORTS
Every Monday
7:30 p.m.
SENIOR CITIZENS' HALL
OAK BAY
On Monterey just off Oak Bay Ave.
20 Games
Admission $1
6 CARDS FOR $2
5 Extra Games
Cards 5 for $1
Everyone Welcome

RCAF ASSOCIATION BINGO
Every Monday, 7:15 p.m.
Old Age Pension Hall
1600 Government Street
GOOD CASH PRIZES
NO GAMES LESS THAN $20
PROGRESSIVE JACKPOTS
1—$50 PLUS: 1—$100 PLUS
DOOR PRIZES
GOOD NEIGHBORS
Admission card $1.00
Extra Cards 25c — 6 for $2.00
Proceeds to support Air Cadets and 800 Pacific Wing Youth Charities.

BINGO
ESQUIMALT LEGION
Sunday, Dec. 1
1974 — 1 p.m.
20 Games—$1.00 Admission
Extra Cards 25c each
6 Cards $2.00
5 Extra Games—25c per Card
Also Early Bird Games
EVERYBODY WELCOME

FOR GROUP OUTINGS
B.C. Hydro Bus Charters are economical, fun, convenient
39 TO 49-PASSENGER DE LUXE COACHES FOR LONG-DISTANCE TRIPS
PHONE 382-6161

CHRISTMAS BAZAAR
The Womens Auxiliary of the Gorge Rd. Hospital will hold its annual Christmas Bazaar in the hospital, 63 Gorge Rd., on Thursday, December 5th at 1 p.m. Wonderful gifts, sewing, toys, jewelry, raffle and lucky 7, afternoon Tea.

SMOKERS
The Hammond Smoking Cessation group meets every Monday 8 p.m. YM-YWCA using Smoke Watchers method of gradual withdrawal. Pleasant, effective, inexpensive. 383-5511 days, 383-6914 evenings, or information and registration.

DANCING AND MUSIC FROM many countries performed by Inter-cultural Association of Greater Victoria. Esquimalt Silver Threads invites everyone, all ages. December 3, 7:30 p.m., new Esquimalt Recreation Centre, 527 Fraser. 388-7142.

MOUNT ST. MARY HOSPITAL Tea. At Christ Church Memorial sale of Christmas novelties and Hall, Rockland Avenue, Wednesday, December 4th, 1974, 1:30-4:00 p.m. Attractions: Horse racing, Lucky Seven, decorated Christmas tree, raffles, novelties.

WHO ARE YOR, REALLY? Explore during self-analysis course, presented by Science of Mind Study Group, December 2-15 at Carnarvon Park Pavillion, 2801 Henderson, 7:30 p.m. All welcome, coffee served.

SAANICHTON COMMUNITY club, annual Christmas Turkey 500 card party, Agricultural Hall, Saanichton, Friday, Dec. 6, 8 p.m. Turkey prizes, raffles, trombolas. Refreshments.

ALL-SOOKE ARTS AND CRAFTS Association Christmas Show and Sale. Sunday, December 8, 2-8 p.m., Legion Hall, Sooke.

VINTAGE MOTORCYCLE Group, Sunday, 7 p.m., 1896 San Pedro Avenue.

BRENTWOOD COMMUNITY club, Wallace Dr., Turkey Bingo, Monday, December 2 at 7:30 p.m.

16 CATERING, BANQUETS and RECEPTION ROOMS

CAPTAINS PALACE
For all your catering needs. Breakfast, luncheon or dining groups. On our premises or yours. Reserve now. 388-9191.

17 RESTAURANTS

THE PLUMB LINE ON SHAWNIGAN LAKE
OPEN FROM 10 A.M.-10P.M.
Catering to small parties, receptions, family dinners etc. Book your Christmas parties now. Specializing in turkeys. Reservations 743-5322.

20 LOST and FOUND

LOST—UNCOLLARED MONDAY from rope in back yard, male Cairn Terrier 1½ years old, brindle coloured wearing flea collar. Mothers Day present 1973. Asswers to "Spur." Reward. 478-3170, 387-3364, Joan.

CLERK IN WOOLCO, LOST WEDding band. Would any customers kindly check shopping bags. Wide gold band, inlaid white gold "Rodger." 479-2027. Reward.

LOST: LARGE GREY PART Persian cat, male, neutered, from Begbie and Belmont area. Reward. 388-7106.

LOST — FRIDAY NIGHT NOvember 22nd, lady's gold watch, in or around Stardust Night Club. Reward offered. 656-3463.

LOST — THURS. LADIES GOLD Gruen wrist watch near Town and Country Shopping Centre, reward. 385-6516.

LOST: NOV. 18, METAL glasses and case, near Fable Cottage, Cordova Bay. 658-5094 after 6:00 p.m.

LOST — 7-MONTH-OLD FEMALE Tortoise shell cat "Brandy". Richmond and Lansdowne area. 592-9080.

LOST — VICINITY TRANSIT and Beach Drive, young spayed female Tabby cat wearing flea medallion. 592-1888.

LOST — MALE TAN AND WHITE Bassett, Burnside West, 479-7778.

LOST—SILVER EARRING. Beach Dr. 598-1166.

20 LOST and FOUND

LEFT AT JAMES BAY RAMP green fish tackle box, reward, 385-5994.

LOST: "PETER," MALE SIAmese, from Farifield, 385-3601 after 5 p.m. please.

LOST: SILVER GREY CAT, white chest, paws. If seen call Animals Crusaders, 386-9832.

LOST: 7-MONTH BLACK AND white cat, "Jasper." Lake Hill area. 479-7490.

LOST: LADY'S WRIST WATCH, all silver, husband wedding present. 652-3128.

LOST: FEMALE SAMOYED, COLwood, Langford area. Phone 382-2249 or 478-8968.

LOST — ON MALAHAT, BLACK and silver, male German Shepherd, "Brett." Reward, 478-3666.

LOST—PARCEL OF VALUABLE material, between Fort and Blanshard. Phone collect, 339-3823.

LOST: BEAUTIFUL ALL BLACK cat, neutered. Reward. 385-7188.

21 HELP WANTED GENERAL

ADVERTISMENTS IN THIS CLASSIFICATION MUST COMPLY WITH THE BRITISH COLUMBIA HUMAN RIGHTS ACT SEE COLUMN 1

BODY MEN
BODY SHOP MANAGER
Required immediately at Gary Hawe, Chevrolet Oldsmobile Ltd., Duncan, B.C.
Union Shop and rates with a full benefit program.
Call Gary Hawe at 746-7131 to discuss these opportunities.

CHARGE HOUSEKEEPER REQUIRED
This person will be directly responsible to the Executive Housekeeper in a large General Hospital. Qualifications: Certification with the National Executive Housekeepers Association. Ability to supervise and train staff is essential. This is a full time position, day shift with rotation of days off. Excellent fringe benefits. Apply in writing to the Director of Personnel, Royal Jubilee Hospital, 1900 Fort St., Victoria, B.C. giving full particulars regarding qualifications and experience.

Boys
Girls
Students, Adults
There are Colonist routes available now in the following areas. Holland and Hastings, Wilkinson and Interurban, Glanford and Vanalman. These routes earn $70.00 or more per month for just over an hours delivery. For further information, apply to R. Elliott, 383-4111, Local 166.

BOYS—GIRLS
12 YEARS AND UP
A few compact and excellent "New Profit" newspaper routes are coming available in the Fairfield Rd.-Dallas Rd. area. Profits from $65 to $90 per month for an hour or so per day.
Call Mr. E. Bateman at Colonist Circulation Dept., 383-4111.
Do it Today — First Come, First Served.

R.N. WITH STRONG ADMINIStrative and supervisory background required to manage 40 bed intermediate-personal care unit. Modern 1968 self-contained facilities situated Powell River, B.C. Accommodation provided if required. Salary $1000 per month. Please submit resume and date available to Administrator, Powell River General Hospital, Powell River, B.C.

LIVE-IN HOMEMAKERS
Opportunities for semi-retired ladies to help their local communities. Your experience needed by HEALTH CARE SERVICES UPJOHN LIMITED. Call us at 388-6639 Monday - Friday 9 - 4:30.

WANTED: STREET SELLERS for downtown corner locations and some shopping centres to sell Victoria Times — afternoons. Good profits and prizes at weekly meetings. Please phone 382-3131, Local 297, 4:00 p.m. to 6:00 p.m., Mon.-Sat.

ATTENTION, TELEPHONE HELP wanted for day and evening sales from our downtown office. Must have pleasant voice. Excellent remuneration. Apply Mr. Taft, 1029 Douglas, Campbell Building, room 509.

ACTIVITY AIDE
A person with ability to work with patients in the activation program. Under supervision of occupational therapists. Apply in person Mount St. Mary Hospital, Monday - Friday.

FULLER BRUSH
Money pressures? Why not sell Fuller Brush to help you over difficult times, no experience necessary, contact Mrs. Begley, 478-2335.

DRAPERY INSTALLER
Experienced person required to install drapery and track to commercial buildings and apartments locally. Above average income for the right person. 388-6200.

MATURE PERSON, FOND OF children for two girls 10 and 13 after 3 weekdays, some light housekeeping, Fairfield district, transportation home. 384-5930 evenings and weekends. 652-1867 days.

LARGE FLOOR COVERING COMpany has an opening for a qualified mature salesperon, immediately. Excellent opportunity for advancement, excellent remuneration. Victoria Press, Box 285.

INSTRUCTOR REQUIRED FOR Victoria's European Spa Fitness centre. Must be in good physical condition and be able to work well with people. Interviews daily 10 a.m. — 10 p.m., 1570 Hillside.

LIVE-IN HELP. FAMILY WITH 2 boys 4 and 6, seeking lady to do normal household duties in exchange for Gulf Island living and a small monthly salary. Apply Victoria Press Box 286.

TELLER
LEDGER-KEEPER
BANK OF COMMERCE
Hillside Shopping Centre

BOYS AND GIRLS
Wanted to deliver the Esquimalt Sun one day a week. Please phone today 383-5822.

CHAMBERMAID WANTED FOR small, centrally located motel. Experience not necessary but must be willing to work. Phone 385-5767 after 12 p.m.

JANITORS WANTED, EXPERIenced only, give age, reference, drivers licence etc. Write Box 5063 Station B, Victoria.

EXPERIENCED COFFEE SHOP waitress-waiter, required for part time. Apply in person Red Lion Motor Inn, 3366 Douglas.

LADY FOR GENERAL HOUSE cleaning 6 hours per week, $2.50 per hour. References. Call 658-5035 evenings.

BABYSITTER FOR 2 GIRLS, 3 and 7, 4 days per week. Wishart Rd. Area. 478-5829.

HANDYMAN WANTED, EXPERIenced in masonry and fireplace work, carpentry etc., 386-7887.

CARETAKER FOR 15-SUITE apartment required. Vic West area. 388-9201.

WANTED TEENAGE GIRL AS A sleep-in companion for a widow, West Lyall St. 382-2051.

21 HELP WANTED GENERAL

AVON
To buy or sell.
Call our District Manger: Miss Binder, 384-7345.

PROFESSIONAL SERVICE STAtion man required. Excellent working conditions. Medical plan. Top pay to the right man. 477-1875.

KNITTING MACHINE DEMONstrator, experienced on Passap Machines, phone 388-6228, Mr. Sawyer.

ATTENTION ESQUIMALT AREA
We need newspaper carriers one day a week. Please phone the Esquimalt Sun. 383-5822.

AUTO BODY MAN TO DO EXcellent body work after hours or as extra work. By hour or contract per job. 598-7142.

HELP WANTED FOR LAUNDRY and Dry Cleaning Service. Experience not essential. 477-6359 for appointment.

CHILD SITTER
Fully qualified for 1 or 2 nights per week and occasional weekends. Victoria Press Box 297.

EXPERIENCED TAPMAN ONLY needed immediately. Send resume of the past experiences to Victoria Press Box 299.

MANUFACTURERS' REPREsentatives for Mexican velvet paintings. Please write Victoria Press Box 287.

PROFESSIONAL COUPLE NEED a mature lady to look after children in their home. Reasonable pay. 382-9767.

LIVE-IN HOUSEKEEPER BABYsitter required immediately. 477-5835 after 9 p.m., 477-3696, daytime.

HAIR STYLIST REQUIRED IN busy Salon. Good clientele. Call 386-9607.

FATHER WITH 3 CHILDREN needs housekeeper. References please. 385-3575 or 598-5896.

HOUSEKEEPER WANTED FOR doctor's family. Part or full time. 592-7072.

SUITABLE PERSON FOR LIGHT cooking and housekeeping. 385-4346.

BRISTOL TOWN. EXPERIENCED male hairstylist. 386-7282 or 384-0903.

BOY'S AND GIRL'S
Wanted carriers for weekly paper. Phone Saanich Courier. 383-5822.

MATURE HOUSEKEEPER wanted for rest home, live-in, good remuneration. 598-6094.

MATURE COOK-HOUSEKEEPER for small rest home, live in or out, good wages. 382-5621.

GIRL OR WOMAN WANTED FOR dailiy housework, live-in, 598-6094.

FULLY EXPERIENCED CABInet maktr required. 383-4524.

BABYSITTER URGENTLY needed. 383-2246.

22 OFFICE HELP

ADVERTISEMENTS IN THIS CLASSIFICATION MUST COMPLY WITH THE BRITISH COLUMBIA HUMAN RIGHTS ACT SEE COLUMN 1

UNIVERSITY OF VICTORIA
requires
SECRETARY
CHILD CARE PROGRAMME
IMMEDIATELY
Qualifications include high school graduation supplemented by complete secretarial training. Accurate typing at 60 wpm; shorthand at 80 wpm. Three or more years experience as stenographer or secretary. Ability to deal effectively with faculty, students and the general public, exercising tact, judgment and considerable degree of independence.
Duties include acting as personal secretary to Director of Programme; handling correspondence, requiring extensive use of dictaphone and some shorthand; acting as receptionist; interviewing visitors and callers and providing information on the programme; contacting child care agencies to schedule students visits, etc. Maintain programme budget and student files.
Salary range: $593 to $713 per month plus good fringe benefits.
Apply in person to Personnel Services, Building "L", University of Victoria by December 4, 1974.

UNIVERSITY OF VICTORIA
requires
STENOGRAPHER
DEPT. OF POLITICAL SCIENCE
FOR JANUARY 2, 1975
Qualifications include high school graduation supplemented by commercial courses. Accurate typing at 50 wpm; shorthand at 80 wpm. Thorough knowledge of office procedures, English, filing, grammar, spelling and business arithmetic. Pleasant manner and tact in dealing with members of faculty, staff, students and the general public.
Duties include assisting department secretary with typing of manuscripts, examinations, correspondence, etc. from copy or dictaphone; taking dictation; acting as receptionist; xeroxing, filing and other clerical duties.
Salary range: $515 to $620 per month with good fringe benefits.
Apply in person to Personnel Services, Building "L", University of Victoria by December 4, 1974.

SECRETARY
Interesting position offering and advancement potential in new department. Typing and shorthand required plus previous secretarial background. Some knowledge of general insurance helpful.
DRAKE PERSONNEL
1175 Douglas St. 385-3425
"Never a fee to an applicant"

ACCOUNTANT
"A Career Opportunity" with a congenial progressive firm. CGA student with public accounting experience or accountant with equivalent background in a public accountants office. Salary $750-$900.
DRAKE PERSONNEL
1175 Douglas St. 385-3425
"Never a fee to an applicant"

EXPERIENCED BANK OR trust company bookkeeping machine operator required by Yorkshire Trust Company. 384-0514. Mr. Myers or Mr. Turner.

EXPERIENCED BOOKKEEPER required for full-time job in Photographic Retail Store. Please apply in writing giving qualifications to Victoria Press Box 273.

JANITORIAL SERVICE REquires full time receptionist and typist. Pleasant personality, able to work on your own. McKenzie Quadra area. 470-2798.

DOWNTOWN HOTEL REQUIRES experienced night clerk with references, NCR knowledge required. 386-2812.

22 OFFICE HELP

TELLER
Teller with Credit Union or related experience. Salary to be commensurate with experience. Good working conditions and benefits. Please contact Mr. Clark, Branch Manager, Phone 656-1116.
Saanich Peninsula Savings Credit Union, Sidney Branch.

CHARTERED ACCOUNTANT OR finalist is required by a growing firm of chartered accountants in Victoria, B.C.
Reply by providing a resume of experience, personal history and salary expected to:
Moir, Goodwin and Co.
Chartered Accountants,
P.O. Box 1475,
Victoria, B.C.

RECEPTIONIST
Required by Law Firm, with possible opening into full time assistant Real Estate — Conveyancing Secretary for January 2nd, 1975. Applicant must have good typing and shorthand. Please send resume stating present experience and salary expected to Victoria Press, Box 266.

MATURE GIRL FRIDAY
Duties to include answering phones, receptionist, ordering and control of sewing notions stock, some typing useful. This is a permanent position for the right person, not suitable for temporary employment. Duties to commence January 2. Reply to Victoria Press Box 291.

SANITARY SUPPLY WHOLEsaler located in Esquimalt requires experienced, accounts receivable clerk, for three-girl office. Proficiency on calculator, and typewriter a must. Reply Victoria Press Box 282.

ROYAL BANK REQUIRES EXPErienced Dicta Typist or stenographer, for downtown office, apply Mrs. Padden, Employment officer, 384-8161.

EXPERIENCED LEGAL SECREtary required. Ability to work on own initiative essential. Shorthand an advantage. $650-$700 to start. 386-9021.

TORONTO-DOMINION BANK, Town and Country Branch requires experienced part-time teller. Phone or apply, Mrs. Levy, 386-6791.

23 SKILLED TRADES

ADVERTISEMENTS IN THIS CLASSIFICATION MUST COMPLY WITH THE BRITISH COLUMBIA HUMAN RIGHTS ACT SEE COLUMN 1

SCHOOL DISTRICT No. 65 (COWICHAN)
Speech Pathologist
Required for January 6th, 1975, a qualified speech pathologist. A new position established by School District No. 65 (Cowichan) and No. 66 (Lake Cowichan).
DUTIES
(1) Speech assessment.
(2) Acting as a resource person for parents and teachers.
(3) Being available on an 11-month basis.
The combined elementary populations of the two districts is approximately 5,500 students. Generous fringe benefits and mileage allowance provided. State qualifications and salary expected. Address applications with supporting documents to district superintendent of schools, 2670 James Street, Duncan B.C.

THE ALBERNI DISTRICT ASSOciation for the Mentally Retarded seeks a Co-ordinator for all services for the adult mentally retarded. Duties: to develop and direct programs for training adult mentally retarded within the Community, Workshop, and Group Residence—to organize and supervise personnel, properties, and finances under the direction of the Management Committee—to counsel staff, trainees, and residents. Qualifications: post secondary education in the field of Mental Retardation or related experience in program planning for the handicapped. Salary: negotiable. Reply to: President, Alberni District Ass'n for the Mentally Retarded, 1411-8th Avenue North, Port Alberni, B.C.

AUTO PARTS MANAGER
Toyota dealership on Vancouver Island. Apply Box 289, Victoria Press, stating experience and qualifications.

EXPERIENCED CARPET LAYER and apprentice. Only those with experience need apply. 383-3796, 478-9235.

FULLY QUALIFIED TV TECHnician. Apply Electrohome. Phone 385-3384.

FULL OR PART TIME QUALIied cabinet maker, needed in shop. Call Ken, 384-8181, local 6.

QUALIFIED HEAVY DUTY MEchanic for local transportation company. Victoria Press Box 308.

RADIATOR MECHANIC 2 YEARS experience, Vancouver Island, reply Victoria Press Box 304.

24 SALES PERSONS AND AGENTS

ADVERTISEMENTS IN THIS CLASSIFICATION MUST COMPLY WITH THE BRITISH COLUMBIA HUMAN RIGHTS ACT SEE COLUMN 1

MODERN MARKETING METHODS
ARE a necessity if you are to be successful in real estate sales. But modern marketing procedures just don't happen; they are created by successful real estate companies that are concerned about your ability to earn a professional income serving the real estate market.
They should include—
(1) training
(2) exposure media
(3) up to date financing
(4) builder's program
(1) Training classes and individual instruction in the office and the field to assist you in listing and selling properties.
(2) In addition to normal financing sources Block Bros. offers the benefits of its own financing instiution for interim financing and home trading.
(3) Our Block Bros. catalog has proven to be the finest media of exposing the vendor's property for sale resulting in a high listings sold ratio.
These modern marketing tools are at your disposal as a member of the sales staff of Block Bros. Realty.
CALL NOW FOR APPOINTMENT. INTERVIEWS BY APPOINTMENT ONLY.
BLOCK BROS. REALTY 386-3231

LIFE INSURANCE SALESPERson required immediately. No previous experience necessary. Must be bondable. Excellent salary, plus commisssion and fringe benefits. For appointment please call 388-6681.

24 SALES PERSONS AND AGENTS

ATTENTION REALTORS!
We have complete, modern facilities for several realtors at our comfortable, air conditioned Shelbourne Branch.
Are you interested in:
1—working with a long-established successful local company with a highly respected name?
2—A generous commission with readily achievable bonuses?
3—An appreciable amount of floor traffic?
4—Modern air conditioned office with free parking.
5—A rigidly ethical and "low pressure" operation.
6—Being treated as a respected associate and as an individual?
7—Assistance, advice and closing assistance on a 24-hour, 7-day a week basis?
8—Absolutely no management competition?
9—Encouragement and help in improving your professional qualifications?
10—Working in association with a staff of decent likeable, competent realtors?
11—Canada's largest Coast to Coast referral system?
If so, please call:
GEORGE BLACKBURN of JACK MEARS OAK BAY REALTY LTD. at 598-3344 anytime.

J. D. BOSDET LTD.
120 - 727 JOHNSON ST. 386-3128
REALTORS
We Need Professional Sales People
Join our small and very effective sales division. Our existing staff is excellent, but we need more realtors to give us a full complement of professionals who take pride in their work. We pay all advertising and promotional costs and still offer the best commission split in the City. Full support and no competition from management. Come in, see our full-service facilities and discuss this unique opportunity.
Call Allan Trelford or John Bosdet, Telephone — 386-3128, Evenings — 652-3717.

WHITTOME'S OFFER
Licensed and newly licensed Real Estate Salespeople.
1—Top Commission Rates plus a sales bonus plan.
2—Fine office to work from with lots of free parking.
3—No management competition.
4—In office training plus lots of help in listing, appraisal and putting sales together.
5—A proven Guaranteed purchase plan.
6—National Referral Service through Realcare Ltd. with agencies in over 150 Canadian Cities and Towns.
7—Work with a staff of friendly competent Salespeople.
Phone or come in today. 479-1667
Jack Kenner,
4520 W. Saanich Rd.
J. H. Whittome and Co. Ltd.
Royal Oak Branch

EXPERIENCED MATURE SALESMAN
Required for meat packing plant. Salary plus medical and dental plans among company benefits.
Apply in confidence to:
Victoria Press Box 271.

WANTED
Sales person who is recreational vehicle and truck oriented to sell from exclusive recreational vehicle and truck sales lot.
Guaranteed monthly wage plus commission. Company benefits.
Apply in own handwriting to Victoria Press Box 301.

SALESPERSON
Required by our construction company to sell new homes. We have homes near completion and ready to be sold, others under construction in various stages plus more to follow. The above position suitable to a person with or without experience (but must have experience in a closely related field). Preference would be given to a married person in need of good earnings, with good academic standards and good family status. We offer security and expert help for the start of the willing-to-work applicant. Send your resume to Victoria Press Box 212.

COSMETIC REP.
Sales and Marketing rep. required for Victoria and Island area. Experience not necessary but helpful. The ideal applicant would be the housewife who wishes to work 2-3 days per week. Selling nationally advertised cosmetics to an established retail outlet. Car essential. Reply in confidence to Victoria Press Box 274.

SALES MANAGER
Openings available throughout B.C. Experienced or will train person with real potential. This is a bonafide $25,000 a year opportunity. No travelling. This is not insurance.
Horizon Land Corp. Ltd.
Equal opportunity employer
Phone collect 437-0886 Vancouver

FOR VICTORIA AND VANcouver Island, investigate a challenging sales career with 100-year-old company. Over 21 only. Phone 383-9921 or 385-1164, Gerald Ogilvie, or write 853 Caledonia, Victoria, B.C.

25 TEACHERS

ADVERTISEMENTS IN THIS CLASSIFICATION MUST COMPLY WITH THE BRITISH COLUMBIA HUMAN RIGHTS ACT SEE COLUMN 1

SCHOOL DISTRICT NO. 62, SOOKE
Applications are invited for the position of Girls' Physical Education Teacher, for Dunsmuir Secondary School. There are also vacancies in Primary and Intermediate grades. The appointments will be effective Jan. 6, 1975. Interested teachers are asked to submit an application together with supporting documents, to P. B. Pullinger, District Superintendant, School District No. 62, Sooke, 2227 Sooke Rd., Victoria.

Classified—Victoria's Largest Proven Market Place—Where Your Articles Sell Faster! Cost Less to Sell—386-2121

aboutv
bruce lowther

Sunday highlights

11:00 a.m. — Another rerun of The Lions Are Free — 5.

12:00 noon — Deck the Halls is KING's annual program on Christmas decorations, always the first real seasonal show — 5.

5:00 p.m. — A repeat of a CBS look at various monsters — 12.

8:00 — John Denver has a long contract with ABC. His latest special, therefore, has big names in support: Doris Day, Dick Van Dyke — 4.

8:30 — Amy (Jessica Walter) Prentiss joins the Columbo crowd — 5.

10:30 — Billy Graham starts his 25th anniversary crusade in the Hollywood Bowl. Also at 10 p.m. Monday — 7.

"Don't go 'way, folks, Mary Tyler will be right back."

Sunday sport

10:00 a.m. — NFL football, Green Bay at Philadelphia — 7, 12.

11:00 — NFL, New York Giants at Chicago — 2.

1:00 p.m. — An NFL biggie, New England at Oakland — 5.

1:00 — NFL, Los Angeles in Atlanta — 7, 12.

Sunday movies

2:00 p.m. — No title available. Time to think of Christmas so I wonder who I'll send my card to? — 2.

2:30 — Lassie Come Home (popular 1943 original), Liz Taylor, Roddy McDowall. Speaking of Christmas cards, how many will Richard Nixon get compared to a years ago? — 4.

2:30 Can Ellen Be Saved? (fairish 1973 religious-freaks drama), Kathy Cannon, Leslie Nielsen, Michael Parks — 6, 8.

2:30 — Tobor the Great (roop 1954 sci-fi) — 11.

4:00 — Pepe (1961 Cantinflas flop). An early Christmas turkey — 7.

4:00 — King of the Pecos (1936 John Wayne) — 11.

4:00 — The Americano (routine 1955 Glenn Ford actioner). This time it's Glenn and the bulls — 13.

9:00 — For Love of Ivy (popular 1968 Sidney Poitier romance). The girl is Abbey Lincoln, which doesn't help — 4.

9:00 — The Group (long, well done 1966 Thirties drama), Shirley Knight, Joan Hackett, Joanna Pettet, Jessica Walter, Hal Holbrook and a lot more, all of them good — 12.

11:00 — Blue Denim (Romeo and Juliet, 1959 style), Brandon de Wilde, Carol Lynley. Before patches became fashionable — 5.

11:30 — Neptune's Daughter (1949 Esther Williams). Hopeless corn in a bad old movie from the good old days — 4.

11:45 — Sorrowful Jones (1949 Bob Hope, with Lucy) — 2.

11:50 — Wedding in White (superior 1972 Canadian pregnancy drama), Carol Kane, Donald Pleasance. Not to all tastes — 6.

12:00 — Oklahoma (good 1955 musical), Gordon MacRae, Shirley Jones, Rod Steiger and all — 7.

12:00 — To Die in Paris (fair 1968 war-underground drama), Hardy Kruger, Louis Jourdan. There goes Mr. Jourdan again — 8.

12:05 a.m. — Wonders of Aladdin (amusing 1961 fantasy), Donald O'Connor. A children's film after midnight — 12.

● 1:50 — Gentleman's Agreement (1947 anti-semitism classic), Gregory Peck, scads more. Still packs a punch, Mr. Greenberg — 6.

Sunday radio

4:00 p.m. — NHL hockey, Toronto at Detroit — CJVI (900).

7:00 — The Entertainers features Sylvia Tyson — CBU (690).

7:00 — The 1974 Bayreuth Version of Tristan und Isolde continues the year's best Opera Theatre series — CBU-FM (105.7).

7:30 — Western Canada hockey, Kamloops at Victoria — CJVI.

Monday highlights

7:00 p.m. — NFL football, Cincinnati at Miami — 4.

7:00 — Channel 8 will have children's Christmas shows at this time all week. First, Oscar Wilde's Happy Prince — 8.

8:00 — Wild Places in a special wherein Paul Newman and Joanne Woodward inspect unspoiled areas of the U.S. — 5.

8:00 — Two contrasting PBS specials start with one on the Cuban people and continue at 9 p.m. with a second on Hanukkah — 9.

CABLE 10 — 7 p.m., People's Law School; 7:30, Natural Gardening; 8:30, Germany Diary; 9:00, Nature's Best; 9:30, last time for Young Drivers of Canada.

Monday movies

12:00 noon — Daisy Kenyon (1947 Joan Crawford soaper). It's not much of a movie week; get your Christmas cards out — 13.

12:45 — The Hanged Man (fairish 1965 revenge drama), Edmond O'Brien, Robert Culp, Vera Miles — 8.

1:00 p.m. — The Great Missouri Raid (1950 actionothing). How great was it? The star is Macdonald Carey — 11.

3:30 — Bandolero (only fair 1968 western violence), James Stewart, Dean Martin, Raquel Welch. It has two redeeming virtues — 5.

8:00 — All That Heaven Allows (1956 four-handerchiefer), Rock Hudson, Jane Wyman. The heck with it — 13.

● 9:00 — African Queen (1951 Bogart-Hepburn classic). John Huston shows how to make a work of art with a cast of two — 5.

9:00 — Bride of Vengeance (1949 Paulette Goddard loser) — 11.

11:00 — Random Harvest (1943 soaper), Ronald Colman, Greer Garson. Among the most popular weepers of all time — 4.

11:30 — Up from the Beach (below-par 1965 war action), Cliff Robertson, Broderick Crawford. Feel human this Christmas and send a card to an election loser — 12.

11:45 — Which Way to the Front? (1970 Jerry Lewis) — 7.

● 12:00 — When Comedy Was King. Possibly the best silent-bits film, with Chaplin, Keaton, Laurel and Hardy, Arbuckle — 2.

12:00 — Color Me Dead (poorish 1970 whodunit), Tom Tryon. Edmond O'Brien was much better in the original, D.O.A. — 6.

12:00 — Carry on Camping (1970 English comedy). How about a Christmas card for Eugene Whelan? He's a good egg — 8.

12:30 a.m. — You and Me (1938 George Raftrash) — 13.

1:50 — Strategy of Terror (1967 intrigue, not much), Hugh O'Brian, Barbara Rush. An early TV movie and I imagine Darren McGavin and Vera Miles were sick that week — 8.

2:05 — Sands of Iwo Jima (1949 John Wayne). And it would only be justice to send a Christmas card to Victoria's newest benchwarmer, Lloyd McKenzie — 6.

Monday radio

6:30 p.m. — Josef Suk and the Montreal orchestra: Beethoven's violin concerto and fifth symphony — CBU-FM (105.7).

8:00 — CBC Monday Evening visits Bayreuth and then has Von Karajan excerpts from The Ring — CBU-FM.

● Recommended.

Program Schedules for Sunday

Programs subject to last minute changes by stations concerned

CBUT 2	KOMO 4	KING 5	CHEK 6	KIRO 7	TIME	CHAN 8	KCTS 9	KSTW 11	KVOS 12	KTVW 13
Gruiot, Delicat	Cleo Robinson	For Shut-Ins	Rex Humbard	Discovery Day	8:00	Rex Humbard		Jimmy Swaggart	Discovery Day	
Picotine	Agriculture	Gardening	Rex Humbard	Oral Roberts	8:30	Rex Humbard		Dwayne Friend	Max Solbrekken	
Petite Semaine	Jabberwocky	Week in NFL	Discovery Day	It is Written	9:00	Grass Roots		Trans-World	Anchor	
Wild Kingdom	Vision On	Week in NFL	Grassroots	NFL Preview	9:30	Homer James		Day of Miracles	NFL Preview	
Meeting Place	Vision On	Relig. Special	Oral Roberts	Football:	10:00	Oral Roberts		Lifestyle '74	Football:	
Meeting Place	Lassie	Relig. Special	World of Travel	Green Bay	10:30	Album TV		Hour of Power	Green Bay	
NFL Football	Ghost Chasers	Lions Are Free	It Is Written	at Philadelphia	11:00	It Is Written		Hour of Power	at Philadelphia	
Football	Make a Wish	Lions Are Free	Garner Ted	Football	11:30	Garner Ted		Fav. Martian	Football	
Football	College	Deck the Halls	Victoria Sports	Football	12:00	Good News		Rifleman	Football	Clem Humbard
Football	Football	Deck the Halls	Kuhlman	Football	12:30	Journal Intl.		Rex Humbard	Football	Roller Games
Football	Directions	Football:	Country Way	Football:	1:00	Outdoor Sports		Rex Humbard	Football:	Roller Games
Sportsweek	Answers	New England	Homer James	Los Angeles	1:30	Star Trek		Kuhlman	Los Angeles	Wanderlust
Movie	Impact	at Oakland	Canadian West	In Atlanta	2:00	Star Trek		Voice of Calvary	In Atlanta	Voyage
Movie	Movie: Lassie	Football	Movie: Can	Football	2:30	Movie: Can		Movie: Tobor	Football	Voyage
Movie	Come Home	Football	Ellen Be Saved?	Football	3:00	Ellen Be Saved?		the Great	Football	Land of Giants
Gardens (3:45)	Movie	Football	Movie	Football	3:30	Movie		Movie	Football	Land of Giants
Payday	Inner Seattle	WSU Football	Island Garden	Movie: Pepe	4:00	Horst Koehler	Sesame Street	Moviel: King	Cartoons	Moviel: The
Country Canada	Ski West	WSU Football	Country Canada	Movie	4:30	Question Period	Sesame Street	of the Pecos	Cartoons	Americans
Music to See	The Rookiels	Meet the Press	Music to See	Movie	5:00	Untamed World	Mister Rogers	Movie	Monsters!	Movie
Hymn Sing	The Rookies	News	Student Forum	Movie	5:30	B.C. Talent	Feeling Good	Treasure Isle	Monsters!	Celeb. Tennis
World of Disney	News	My Partner	News	Movie	6:00	News	Feeling Good	Treasure Isle	Humperdinck	Name of Game
World of Disney	Viewpoint	the Ghost	Victoria News	News	6:30	Access	Villa Alegre	Mission Imposs.	Humperdinck	Name of Game
Beachcombers	National	Wild Kingdom	Beachcombers	World at War	7:00	Born Free	Walsh's Animals	Mission Imposs.	Rhoda	Name of Game
Irish Rovers	Geographic	World of Disney	Irish Rovers	Apple's Way	7:30	Born Free	Nova	Lifestyle '74	Apple's Way	Virginian
The Waltons	John Denver	World of Disney	The Waltons	Apple's Way	8:00	Kojak	Nova	Probe	Apple's Way	Virginian
The Waltons	John Denver	Amy Prentiss	The Waltons	Kojak	8:30	Kojak	Masterpiece	Probe	Good Times	Virginian
Collaborators	Movie: For	Amy Prentiss	Collaborators	Kojak	9:00	Medical Centre	Theatre	Discovery Day	Movie:	N.V. Peale
Collaborators	Love of Ivy	Amy Prentiss	Collaborators	Mannix	9:30	Medical Centre	William Buckley	Access	The Group	King's Korner
Marketplace	Movie	Amy Prentiss	Marketplace	Mannix	10:00	W5	William Buckley	Kroeze Bros.	Movie	WB Hospital
Ombudsman	Movie	News	Ombudsman	Billy Graham	10:30	W5	Behind Lines	Garner Ted	Movie	Oldtime Gospel
News	News	Movie:	News; Comment	Billy Graham	11:00	News	Faces of City	Evangelism	Movie	Oldtime Gospel
News, Movie:	Movie:	Blue Denim	Movie (11:50):	News	11:30	Capital Comment		Evangelism	Movie	News
Sorrowful Jones	Neptune's	Movie	Wedding	Movie:	12:00	Movie: To Die			Movie: Wonders	
Movie	Daughter	Movie	in White	Oklahoma	12:30	in Paris			of Aladdin	

Program Schedules for Monday

Programs subject to last minute changes by stations concerned

CBUT 2	KOMO 4	KING 5	CHEK 6	KIRO 7	TIME	CHAN 8	KCTS 9	KSTW 11	KVOS 12	KTVW 13
	Jeff's Collie	Today	Canada AM	J. P. Patches	8:00	Canada AM		Porky Pig	Cartoons	Rocky
	News	Today	Good Morning	Capt. Kangaroo	8:30	Romper Room		New Zoo Revue	Cartoons	Cartoons
	News	Seattle Today	Party Game	News	9:00	Yoga	Feeling Good	Joker's Wild	Joker's Wild	Burke's Law
Mon Ami; Giant	Not Women Only	Seattle Today	Pay Cards	News	9:30	Pay-Cards	Feeling Good	Gambit	Gambit	Burke's Law
B.C. Schools	Merv Griffin	High Rollers	B.C. Schools	Now You See It	10:00	Consumer Show	Sounds; Others	Calendar	Now You See It	Detectives
Mr. Dressup	Merv Griffin	Hlywd. Squares	Mr. Dressup	Love of Life	10:30	Definition	Villa Alegre	Calendar	Love of Life	Jack LaLanne
Sesame Street	Merv Griffin	Jackpot	Talk Back	Young, Restless	11:00	Jean Cannem	Abt You; Animals	Get Smart	Young, Restless	Honey West
Sesame Street	Pyramid Game	Celeb. Stakes	Talk Back	Search for Tmrw.	11:30	Jean Cannem	Sesame Street	Mayberry	Searh for Tmrw.	Gourmet
Luncheon Date	Password	Jeopardy	News:Clarkson	News	12:00	News: Yr Move	Sesame Street	Fav. Martian	Merv Griffin	Movie:
Luncheon Date	Split Second	Days of Lives	Ida Clarkson	As World Turns	12:30	Move; Movie:	Architecture	Eddie's Father	Merv Griffin	Daisy Kenyon
Bob Switzer	All My Children	Doctors	Hogan's Heroes	Guiding Light	1:00	Hanged Man	G Man; Sounds	Movie: Great	Merv Griffin	Movie
Ed Allen	Let's Make Deal	Another World	The FBI	Edge of Night	1:30	Movie	Working; Covers	Missouri Raid	Match Game	Movie
Marketplace	Newlywed Game	How to Survive	The FBI	Price Is Right	2:00	Movie	Work; Science	Movie	Price Is Right	Outer Limits
Edge of Night	Life to Live	Somerset	Edge of Night	Match Game	2:30	Somerset	Reach; Explore	Movie; Cartoons	Mike Douglas	Outer Limits
Juliette	General Hospital	Name That Tune	It's Your Move	Tattletales	3:00	Another World	Southeast Asia	Casper	Mike Douglas	Cartoons
Adrienne	Girl in My Life	Movie:	Adrienne	Dinah Shore	3:30	What World?	Ripples; Inside	Speed Racer	Mike Douglas	Cartoons
Family Court	Brady Bunch	Bandolero	Family Court	Dinah Shore	4:00	He, She Know	Sesame Street	Flintstones	Cartoons	Cliff Hangers
Dr. Zonk	Bonanza	Movie	Dr. Zonk	Dinah Shore	4:30	Brady Bunch	Sesame Street	Munsters	Cartoons	Bullwinkle
Electric Co.	Bonanza	Movie	Flying Nun	News	5:00	Raymond Burr	Mister Rogers	Gilligan	Bewitched	Batman
Partridges	News	News	Victoria News	News	5:30	Raymond Burr	Electric Co.	Bewitched	The Invaders	Virginian
Klahanie	News	News	News	News	6:00	News	Inside; Ripples	That Girl	The Invaders	Virginian
Hourglass	News	News	News	Mike Douglas	6:30	News	Family Course	The FBI	News	Virginian
Hourglass	Football:	Truth or Consequ.	Gunsmoke	Mike Douglas	7:00	Happy Prince	Olympia Alert	The FBI	The Monroes	Adventure
Reach for Top	Cincinnati	Hlywd. Squares	Gunsmoke	Police Surgeon	7:30	The Rookies	Teacher Course	Raymond Burr	The Monroes	Wanderlust
Mary T. Moore	at Miami	Wild Places	Mary T. Moore	Gunsmoke	8:00	The Rookies	Cuba Special	Raymond Burr	Candid Camera	Movie: All that
This Is the Law	Football	Wild Places	This Is the Law	Gunsmoke	8:30	Oompapa	Cuba Special	Bev. Hillbillies	Let's Make Deal	Heaven Allows
Cannon	Football	Movie:	Cannon	Maude	9:00	On the Buses	Hanakkah	Movie: Bride	Maude	Movie
Cannon	Football	African Queen	Cannon	Rhoda	9:30	Pig and Whistle	Caught in Act	of Vengeance	Paul Sand	Movie
Oldtimers	Medicine Men	Movie	Oldtimers	Billy Graham	10:00	Ironside	Play Bridge	Movie	NYPD	Motorcycling
Man Alive	News	Movie	Man Alive	Billy Graham	10:30	Ironside	Lilias Yoga	Movie	Dan August	Other Places
News	Movie:	News	News	News	11:00	News		Untouchables	Dan August	Name of Game
News	Random Harvest	Johnny Carson	Victoria News	News; Movie:	11:30	News		Untouchables	Movie: Up from	Name of Game
Movie: When	Movie	Johnny Carson	Movie: Color	Which Way	12:00	Movie: Carry			the Beach	Movie (12:30):
Comedy Was King	Movie	Tomorrow (1:00)	Me Dead	to the Front?	12:30	On Camping			Movie	You and Me

25 TEACHERS

HOSPITAL — HOMEBOUND TEACHER
Required for January 6th, 1975.
QUALIFICATIONS: B.C. Certification essential, experience desirable at both elementary and secondary levels. Must be able to work in co-operation with public health personnel, hospital staff and parents.
DUTIES:
(1) Provision of a liaison service between the student and school for hospital and homebound patient.
(2) A one to one basis of instruction for students from grades 1 to 7 in language, arts and arithmetic.
(3) Facilitate the completion of assignments for students at the secondary level.
Address applications with supporting documents to District Superintendent of Schools, 2670 James Street, Duncan, B.C.

School District No. 65 (Cowichan)
CHEMAINUS SECONDARY SCHOOL
Required for January 6, 1975, a teacrer for math 8-10 with G. M. 9-10. This position temporary to June 30, 1975, but could become permanent in September 1975.
25
Chemainus Secondary enrolls 500 students, grade 8-11. Address applicants with supporting documents to:
District Supt. of Schools
2670 James St.
Duncan, B.C.

—SCHOOL DISTRICT 65— —(COWICHAN)—
Required for January 6, 1975, a teacher of FRENCH 9-10 witr SOCIAL STUDIES 9-10. Send applications with copies of recent reports to:
District Supt. of Schools
2670 James St.
Duncan, B.C.
or Phone 743-9323.

SCHOOL DISTRICT 50 (QUEEN CHARLOTTE)
Applications are invited for the Remedial Reading position at Tahayghen Elementary School in Masset. Applications should be directed to E. W. Richmond, Supervisor of Instruction, Box 410, Masset, B.C.

26 PART TIME OR TEMPORARY HELP

ADVERTISEMENTS IN THIS CLASSIFICATION MUST COMPLY WITH THE BRITISH COLUMBIA HUMAN RIGHTS ACT SEE COLUMN 1

RELIEF MAINTENANCE MAN for weekends and statutory holidays. Basic mechanical ability desirable. Suitable for semi-retired person. Apply in person at YMYWCA 880 Courtney St. Building Superintendent. Monday December 2nd to Friday, December 6th from 8 a.m. to 1 p.m.

PART-TIME DRIVING INSTRUCtor, will train interested person, male or female, must hold clear B.C. drivers license and be medically fit. Please apply Victoria Press Box 295.

GARDEN LOVER EXPERIenced for part time help in large garden, Mt. Tolmie area. phone 388-6228 or 592-3362.

WANTED: BOOKKEEPER AND clerk for Pharmacy in Oak Bay. 592-1022 or 592-7445.

CLERK FOR PHARMACY IN Oak Bay. State age and experience. Victoria Press, Box 275.

PART TIME TELEPHONE SOlicitor wanted. For interview call 383-3322.

30 SITUATIONS WANTED

YOUNG WOMAN, 22, SEEKING work, preferably three days a week. Has worked as a dental assistant with knowledge of office work and as a waitress. Would be willing to train. 112-743-5484.

CLEANUP SERVICES, YARDS, gutters, windows, basements cleaned Danny 656-1391, Mike 598-2852. Phone before 10 a.m., or after 5.

30 SITUATIONS WANTED

MAN AVAILABLE WEEKEND duties Friday evening to Monday morning. Janitorial, security, garage, bondable. Reliable. Economical. Victoria Press, Box 303.

RELIABLE LADY WOULD LIKE odd jobs, raking leaves, drive car or truck, anywhere, drive car to testing station, any shopping, $2.50 an hour. Please phone 598-7669.

CHILD CARE, MY HOME, $5 A day. Have worked for Family and Children's and Victoria Babysitting Service, 384-8792.

MATURE LADY SEEKS ON-THE-job training, office work. Typing speed — 50; good with numbers. 386-1391, Mrs. Blatter.

33-YEAR-OLD MOTHER OF 3-year-old, would like to be of help in your home for room, board and or remuneration. 384-4704.

DAY CARE BY QUALIFIED pre-school teacher's assistant, educational activities. 383-0282.

YOUNG MAN NEEDS JOB, WILL work anywhere, any hours, doing anything, 385-3940.

ACCOUNTING, BOOKKEEPING, payrolls—weekly, monthly, part-time; phone 383-5473.

FINISHING CARPENTER, 25 years experience, alteration, addition, repairs. 477-3758.

YOUNG MAN, 21, LOOKING FOR full time (labor) work. 383-9777, 5-7 p.m.

TYPING, MY HOME
Mrs. Blatter, 386-1391

MALE STUDENT 14, WILL WORK nights or weekends, 478-8457.

33 BANDS, MUSICIANS AND ORCHESTRAS

PRESTIGE
Entertainment Agencies Ltd. Better Bands and Shows. Book now for Christmas parties — only 4 Bands left for New Years Eve. 479-1531.

6-PIECE BAND WITH HORNS available for Christmas and New Years, 478-8444.

"HIGH-TIDE" OPEN FOR Christmas dances, weddings, parties, New Years, etc. 383-5103.

DUE TO A CANCELLATION, THE Paul Terry Quartet is available for New Years. 479-1947.

3-PIECE MUSICAL COMBO, available for weddings, dances, etc. 384-3704.

VERSATILE ROCK BAND AVAILable for Christmas dances etc., after 6, Kent. 592-3943.

YOUNG LADY WILL SING AT Weddings, Meetings. Reasonable rates. 592-7678.

AVAILABLE BASS, READS AND some vocal, lower harmonies, Marshall 477-1783.

VERSATILE BAND FOR HIRE, for festive season, 384-9418.

WANTED: DRUMMER WHAT sings, 477-1783.

WEDDINGS, SPECIALIZED music James Gurr, 478-2468.

DENNYS CANNED MUSIC
656-3585

36 BUSINESS SERVICES AND DIRECTORY

Accounting Service

ACCOUNTING, PAYROLLS, INCOME TAX, AUDITING CORPORATION PROCEDURES
WE are SPECIALISTS in our field offering a FULL RANGE of ACCOUNTING and BUSINESS Counselling Services backed by OVER 25 YEARS EXPERIENCE.
SIMKIN ACCOUNTING SERVICE
31-A CADILLAC BUILDING (TOP FLOOR)
VICTORIA, B.C. 386-7074

Appliance Repairs

Brighten up your home with the new look of colour. Have your FRIDGE, DISHWASHER or RANGE HOOD painted poppy red, harvest gold, avacado green or coppertone.

VAN BREE'S APPLIANCE PAINTING AND SANDBLASTING
386-7663

36 BUSINESS SERVICES and DIRECTORY

Auto Glass

BOSSOM GLASS CO. LTD.
AUTO GLASS
Mobile
Mobile-Van home service our specialty
I.C.B.C. Insurance Claim Centre
382-3031

Cabinet Making

CUSTOM BUILT WOODWORKing, campers, living room furniture, kitchens. 384-8224.

Carpenters

EXPERT CARPENTRY
Store fronts, sundecks, steps wood or concrete, renovations and additions. Reasonable. Free estimates. 598-7460.

EXPERIENCED CARPENTRY renovations, decks, basement finish, additions, repairs, reasonable rates. References. 384-2323, 479-4382.

CONTRACTOR DO ALL KINDS of carpentry work, carports, sundeck, rec. rooms, kitchen cabinets, alterations and repairs, 25 years' experience, 385-2265 after 6 p.m.

CADO CONSTRUCTION FOR ALL your home repairs, painting, vanities, basement room, rumpus room, carport and patios. Call Bill, 478-2113.

CHRISTMAS COMING? YOU still have time for that addition, rumpus room, or renovation. 386-8022; evenings 598-1611.

RENOVATIONS, ADDITIONS, general carpentry, concrete work. Reasonable. References. Free estimates. 385-2865.

QUALIFIED CARPENTER, ADDItions, alterations, mill work. Lidstone Construction, 386-6914.

DOORS, CABINETS, RECREAtion rooms, contract or hourly, quality work, 384-2750 or 384-8895.

HANDYMAN, ALL SMALL JOBS, quickly and neatly completed. 382-3822 or after 6 p.m. 479-7245.

ALTERATIONS, SMALL CARpentry work, at reasonable rates, phone 384-5010.

FRAMING AND ALL TYPES OF carpentry. Call Mr. Roy, 383-7488.

SMALL JOBS MY SPECIALTY. Howie. 478-4705.

SURE-WAY CONSTRUCTION. Household repairs. 652-3340.

SMALL CARPENTER JOBS. Estimates, 598-7392.

FOR INTERIOR RENOVATIONS and repairs call 478-5190.

Carpets and Linoleum

FLOOR COVERING
CARPET — LINO — VINYL
FREE ESTIMATES
No Obligation
1126 Quadra 386-2951
WE'RE NUMBER ONE

stevens interiors ltd.
HOURIGAN'S
CARPETS AND LINOS LTD.
FLOOR COVERING SPECIALISTS
715 PANDORA AVE. 386-2401

CARPET LAYER WILL INSTALL carpet and linoleum at reasonable rates. Small jobs accepted gladly. Used carpet installed. 658-5174.

CARPETS AND LINO, INstalled. Reasonable rates. Free estimates. 386-3998.

CHRISTMAS SPECIAL, CARPET and lino installed $1.75 yard, workmanship guaranteed, 386-8636.

RUBBER-BACKED CARPET INstalled for $1.35 per sq. yard. Includes glue. 658-5174.

Carpet Cleaning

CARPET KILLERS
Those grimy little stains can really kill the life of your carpet. Coit can remove them all with their "Gentle-Steam" (60% more effective than mere shampooing!) Coit pampers your carpet and guarantees the job Phone Coit, 386-6701 for free estimate — no obligation.

MAC'S RUG AND UPHOLSTERY cleaners. I own and personally do all cleaning. 385-7479.

Cement Contractors

SAANICH CONCRETE AND CONTRACTING LTD.
Sewer lines, drain lines, stonework. All types of concrete work. 385-0423.

DAVIDSON CEMENT CONTRACtors specializing in patios, sidewalks, driveways, etc. Phone Larry, 386-1291 or Doug, 384-6962.

36 BUSINESS SERVICES and DIRECTORY

Ceramic Tiling

CERAMIC TILE SETTING, EXpert work, reasonable prices, free estimates and design suggestions, ask for Norm Elgin. 386-1312.

Cleanup Services

LO-COST CLEANUP AND DELIVERY SERVICE
Composts, yards, basements, etc. Also, demolition of small sheds, garages, fences and trees felled.
384-4929

Prompt efficient, yard cleaning, basements, hauling of debris. Call Larry, 388-6373

A. G. PERSONAL CLEANUP
Residences, commercial. Maintenances, basements. Leaf mulching, raking, rotovating, hauling, large truck, reasonable, 479-4067, after 6 p.m. or before 8 a.m.

GARBAGE PICKUP FROM stores. Weekly or monthly. Also chainsaw work, yards, rubbish removal. Composts and hedge trimming. Free estimates. 386-9022.

NO CHARGE AND UP
Two young responsible men have large truck. Basement, attics, composts, etc. Very reasonable. Bob's, 386-2451 anytime.

GENERAL CLEANUP SERVICE, yards, attics, basements, etc. Reasonable rates. 642-3057.

HAUL GARBAGE, LEAVES, composts, etc. Clean gutters, Reasonable. 652-3882.

Han DAY man
Anything. Anywhere. Anytime.
Nick Day 478-9281

MAN WITH PICKUP — SMALL cleanups, anytime. 388-6049.

ATTICS, BASEMENTS, YARDS cleaned for Christmas. 478-9200.

Contractors

Feature Kitchen Centre
2610 Douglas 385-4921
Specializing in KITCHEN and BATHROOM RENOVATIONS
Largest Selection of KITCHEN CABINETS and VANITIES on the West Coast
FREE ESTIMATES
GUARANTEED WORKMANSHIP
QUALITY with ECONOMY!

Kitchen Cabinets
Breakfast Nooks
House of International Designs Ltd.
SPECIALISTS IN MODERN
—Kitchen Planning
—Renovations
Bring the world of color into your kitchen, choose from our selection of bright, bold, beautiful cabinets. Complete kitchens on display at the M.D.I. Planning Centre, 614 Johnson, or phone 477-1928 for FREE ESTIMATE.
14-Day Delivery

WHEATON CONSTRUCTION LTD.
General Contractors
Building Consultants
382-2159

DOWNS CONSTRUCTION LTD., complete renovating and decorating service. Kitchen cabinets, vanities, basement suites, rumpus room, carports and garages. Free estimates. 384-1390.

GET READY FOR XMAS
KINGS KONTRACTORS, SPECIAlizing in rec. rooms and bars all phases of home repairs. Free estimates within 24 hours. Phone 383-1738 John or 383-9945 Fred.

VALLEY RENOVATIONS
All areas of residential construction and renovation. All workmanship guaranteed. 479-3270 after 5 p.m.

T BAR CEILINGS, METAL studs, dry wall, insulation. quality workmanship, 385-1194.

36 BUSINESS SERVICES AND DIRECTORY

Contractors

CGR CONSTRUCTION
Custom work, renovations, home repairs. No job too small for our mobile workshop. Phone: 592-1533.

"CUSTOM BUILT HOMES"
Our specialty. Also framing contracts, renovations and additions. Call 479-8462, Livesay and MacKay Construction Co. Ltd.

R. G. MASSEY ROOFING AND General Home Improvements, the one stop shop, for home maintenance and repair. We do it all. For a better job call Bob, 598-6194.

LOW COST CONSTRUCTION — reliable carpenters, contracting, repairs, maintenance. Free estimates. 385-1575.

FARMER CONSTRUCTION
Design — Renovations
388-5121

FRANKLIN'S CONSTRUCTION, general repairs, addition, stucco, gutters, fencing, basements cleaned. 382-2732.

T. and C. BUILDERS LTD.
General Carpentry, Framing
385-5293 385-8587

SURE-WAY CONSTRUCTION
652-3340

Delivery and Transfer

HANDY MESSENGER SERVICE
Serving Victorians for 35 years, fast, efficient delivery and moving, 7 days service. 383-3934.

Draperies

Sears
Custom-made DRAPERIES
Choose from our great fabric selection. Drapes PROFESSIONALLY MADE and INSTALLED IN YOUR HOME.
CHARGE IT
Phone 388-9111
NO OBLIGATION
Simpsons-Sears Ltd.

SAVE YOUR DRAPES!
Those shabby drapes can be brought back to life by the COIT experts. The best cleaning service available and that's guaranteed. Phone 386-6701 for free estimate. No obligation.

DRAPERIES AND TRACK PROfessionally installed in your home, call 592-1015.

Dressmaking

BRIDAL RETAIL AND RENTALS, costumes, formals, 28 Burnside W., 385-1542, Fashion Craft Shop.

ANN'S DRESSMAKING AND ALterations, 9 — 5 only, please. 386-9466.

ALL KINDS OF ALTERATIONS: 384-9206. Phone anytime.

Electrical Contractors

OLDER HOMES REWIRED — NO down payment. We finance through B.C. Hydro Plan.
EDDY'S ELECTRIC— 385-7666

CORONA ELECTRIC
477-1616

Excavating

CASE 450 CRAWLER, LOADER and backhoe, bulldozing, ditching, etc. anytime. 478-8343; 478-5988.

TOP SOIL AND GOOD PIT RUN gravel. Excavating. 479-1544.

Fencing

REPLACE, REPAIR OR PAINT. Sure-Way Construction. 652-3340.

Gardening

BARKER LANDSCAPING LTD. (Maintenance Division)
Pruning, spraying, mulching, garden cleanup, yearly contracts. Residential and Commercial, 382-8323

HARVEY'S LANDSCAPING AND GARDEN SERVICE
Fall cleanup, all phases of gardening. Fong, 479-7078, 384-8621.

DEPENDABLE GARDENER FOR fall cleanup, gardening, mowing, digging, etc. Reasonable estimates, 384-9810.

STUMPS REMOVED FROM your lawn, $1.25 per inch diameter. Greenleaves Tree Services, 386-1611, 479-8525.

FRUIT TREES SPRAYED, pruned, and banded, ready for spring. Cooper Tractor Service, 477-1122.

FRANK'S GENERAL GARDENing and pruning. 477-6661.

VAN HUET GARDEN MAINTEnance. Fall Clean-up, etc. 383-8560.

36 BUSINESS SERVICES AND DIRECTORY

Gutter Cleaning and Repair

Rod 384-4841 Ron 478-0166
HOME MAINTENANCE
Drains cleaned and repaired. Odd jobs. Gutters cleaned.

REJUVENATE YOUR WOOD gutters. Drain tile and gutters installed, cleaned and repaired. Call Sure-Way Construction. 652-3340.

SAVE ON CONSTRUCTION, GUTters, drain tile, repaired and replaced, basement cleaned, 386-0068, or 479-8196.

CLEAN, REPAIR, REPLACE gutters, downspouts, drain tile. Wet basements? 382-8786, 385-8357.

GUTTERS AND DOWN PIPES cleaned and roofs swept. 479-4067 after 6 p.m. or before 8 a.m.

5" CONTINUOUS IN BAKED enamel. B.C. Aluminum, 479-3232.

Hauling

COMPOSTS, BASEMENTS, yards, trash, etc. Pickup, Fong 479-7078, 384-8621.

½-TON TRUCK AND DRIVER will haul by hour or job. 477-8098 after 5 p.m.

¾ TON TRUCK AND LARGE utility trailer, for hauling. 477-0285.

½ TON PICKUP, WILL DO ODD jobs. 385-6502.

Home Improvements

Rod 384-4841 Ron 478-0166
HOME MAINTENANCE
Drains cleaned and repaired. Odd jobs. Gutters cleaned.

HANDYMAN, ALL SMALL JOBS, quickly and neatly completed, 382-3822 or after 6 p.m. 479-7245.

HOME REPAIRS — NO JOB TOO small. Hugh, 383-7901.

Landscaping

BARKER LANDSCAPING
Lawn and shrub specialists. Professional stone masonry for walls, steps, patios, fireplaces, etc. Free estimates. Terms. 382-8323.

COMPLETE LANDSCAPING, rock walls, fireplaces. Lowest prices. Saanich Landscaping 479-6490.

Masonry

R. G. MASSEY MASONRY, CEment work, chimney repairs. Masonry work of all types. Low rates. Free estimates. 598-6194.

MULTI-COLOUR STONE AND slate fireplaces. House front faces. Sipkes Masonry, 479-7348.

FIREPLACES, CHIMNEYS AND repairs. Ron Henson, 478-1557.

Moving

HANDY MESSENGER SERVICE
Serving Victorians for 35 years, fast efficient delivery and moving, 7 days service. 383-3934.

EAGLE DELIVERY
Pickup service at your convenience. Moving — storage — cartage. Efficient — courteous.
Bus. 383-0621 Res. 478-7087

MOVING? Do it yourself. Competitive rates, by the hour or day. Hertz Rent-a-Truck. 388-4411.

J AND C MOVERS, SPECIAL rates to pensioneers and low income. 652-3673.

BISSON'S MOVING, 384-6442
Piano, household and apartment moving.

GLASGOW EXPRESS, LOCAL moving, reasonable rates, personally operated, 384-5368.

Painters and Decorators

ISLAND DECORATORS
Painters Paperhangers
Spray Painters
Plaster Repairs
Convenient Time Payments
383-9059 Eves. 382-1479

CLARK AND PATTISON PAINTING CONTRACTORS LTD.
Brush or spray. Paperhangers. Texture and vinyl work. Will do all or part of any job. Paint store, BAPCO, GENERAL and PRATT AND LAMBERT paints, and rentals of all painters' equipment. Terms if desired. Phone 384-0443, 760 Bay St.

BROTHERS PAINTING AND DECORATING
Free appraisals, cost consultant. All types of painting. All types of repairs. Commercial, farm, residential. Lowest rates. Terms. Work guaranteed. 383-8112.

MM'S PAINTING AND DEcorating. Free estimates. Winter rates. 592-6315.

FOR INTERIOR AND EXTERIOR painting, and paper hanging call Dennis, 592-2025.

36 BUSINESS SERVICES AND DIRECTORY

Painters and Decorators

DOWSON PAINTING CONTRACTORS 385-6042
Residential, commercial, free appraisals, color consultant, low rates, work guaranteed.

A ROOM, APARTMENT OR house will be painted skillfully and reasonably priced by self-employed painter. Also renovations. References. Free estimates. 384-2497, 592-0146.

HAVE YOUR APARTMENT painted now for Christmas. Phone for free estimate. Four Seasons Painting and Decorating, 388-4660 after 6 p.m.

PAINTING AND DECORATING reasonable rates. Satisfaction guaranteed. Terms. 382-7885, 479-2473.

B.M.B. PAINTING AND ROOFing contractors. Residential and commercial. Free estimates. Reasonable rates. 479-4547 or 385-3792.

R. BLANDFORD PAINTING LTD. Interior-exterior, paperhanging and spraying, reasonable rates, free estimates, 478-5368, 478-5002.

WAYNES
Painting and Decorating. Finest work at reasonable rates. 383-6189.

VICTORIA DECORATING AND Painting. Economical quality work. 478-9939 evenings.

CUSTOM HOMES, FINE FINISHing, stain, etc. References. 477-1473.

FREE ESTIMATES. PROMPT clean service. Reasonable rates. 478-8193, 478-5208.

Plasterers

STUCCOING, DRYWALL
New homes or older homes restuccoed. Phone Mike, 478-8775 after 6 p.m. Brook Plastering.

LATHING, STUCCO WIRE, INSUlation, T bar ceilings, quality workmanship, references supplied, 385-1194.

STUCCOING, PLASTERING
Alterations. Reasonable. 479-4779.

COLEMAN PLASTERING LTD.
Stucco, 598-3433.

Roofing and Siding

B. M. B. PAINTING AND ROOFing Contractors. Residential and commercial. Free estimates. Reasonable rates. 479-4547 or 385-3792.

R. G. MASSEY ROOFING AND General Home Improvement. For a better job call Bob, 598-6194.

WANTED: ROOFING CONtracts and sub-contracts. Reliable and reasonable. 386-0851.

PARKER JOHNSTON LTD.
1855 BLANSHARD, 382-9181
"Roofing Victoria Since 1935"

Sewers

SPEEDY-ROOTER DRAIN SERvice. Stop flooding and damp basements. Storm drains, sewers and pipes cleared, or renewed. 24 hr. service. Free estimates. 385-4689.

SAANICH SEWERS AND DRAINS. Septic tank and sewer installations. Machine or hand done. 382-1048 or 383-1871.

SURE-WAY CONSTRUCTION. Sewers and drainage specialists. 652-3340.

Tailors

OAK BAY TAILORS
Expert tailoring and alterations for ladies and gents.
1826 Oak Bay Ave. 598-4131

BRITISH CUSTOM TAILORS
1311 Blanshard 383-2632

Tree Service

WE ARE NOT THE BIGGEST OR best. We are reasonable and know our job. No work too little. Free estimate. Free removal any household items. 658-5832.

CEDARDALE TREE SERVICE
A complete scientific service. Large shade trees and ornamentals. TREE REMOVALS. Chas. Cowie (Rep.) 385-9931

MOUNT VIEW TREE SERVICE
Is still in business. Check your yellow pages. 479-3873.

Upholstery

GRUBBY FURNITURE?
Why put up with your couch and chairs looking so grimy? Coit can bring them back to life with their world famous upholstery cleaning. Call Coit, 386-6701, for free estimate — no obligation.

I WANT BUSINESS IN MY house, reupholstering only rockers, and hostess chairs, and kitchen chairs, 478-2954.

Wall Washing

PAINT WASHING, WALL AND ceiling. Residential and commercial. 383-2353.

38 TRAVEL

SKI LAKE TAHOE OR RELAX IN RENO
REST TOURS
9 - day combination trip to Reno and Lake Tahoe, Nevada, designed for the skier, the gambler, the fun seeker.
Air conditioned coach departs Jan. 17th for 9 fun-filled days featuring free skiing at North Lake Tahoe (transportation to and from) complimentary headliner show in Reno, plus many free packages, our usual complimentary bus refreshments, side trips as well. Truly a dollar value trip you won't forget, for only.
$131.00 ea. double or twin. Excellent accommodation.
All trips to Reno stop at Portland on our return for 2 hrs. shopping. $150 ea. duty free.
Our exciting schedule for 75 includes showtime specials to San Francisco, Lake Tahoe, Las Vegas, L.A., Disneyland, Reno. Further information and reservations dial
Victoria 384-5812
Nanaimo 758-2812

"REDWING" FOR HAPPY HOLIDAYS
— RENO EVERY SATURDAY!
— LAS VEGAS!
— DISNEYLAND!
— ROSEBOWL PARADE!
— A. B. C. CHARTERS —
—SUNFLIGHTS—
—FUNSEEKERS—
EUROPE — HAWAII — MEXICO
Redwing Travel Ltd
645 Fort St.
(Yarrow Bldg.)
383-5311 - 382-5194

FOLLOW THE SUN! SHARE camper trip, expenses and driving with couple vacationing Mexico, December, January. 478-9119.

39 PERSONALS

BROADMINDED MAN, FORTIES, divorced, enjoys homelife, outdoors, fishing, hiking, camping, etc., also social drink, dancing, theatre, bowling, would like to meet lady similar interests, around 35-45, who would care to share my leisure hours with me. Object companionship and good wholesome relationship. Matrimony if suited. Victoria Press Box 294.

PERSONABLE GENT 60, HOME-seeks Christian lady, 40 to 55. Non-smoker, live-in companion. Snap. Victoria Press, Box 267.

"THE PEN MATE CLUB — An excellent way to find friends. Calgary, Alberta, Box 2308".

39 PERSONALS

MAN, 46, QUIET CAPRICORN, excellent appearance, Liberal minded, enjoys the sensual pleasures of life, must have feminine woman who enjoys books, music, home, close companionship, beautiful sunsets. A woman of some wealth. Business or professional. Age, race not too important. Snap, please. Victoria Press Box 272.

SEPARATED GENTLEMEAN, 48, wishes to meet sincere, warm, pretty girl, around 5'2", no ties. Recent snapshot. Write Victoria Press. Box 290.

LADY, LATE 50'S, FOND OUTDOORS, good music, walking, young at heart, nature study, would like gentleman same. Victoria Press Box 307.

WANTED: MALE COMPANION to share country home, between 30 and 45 preferred. Not under 21. Phone 748-9891 Duncan after 6 p.m.

ALCOHOLICS ANONYMOUS
Drinking problem? Want to quit? Phone 383-0415; P.P. Box T. Central Office, 1005 View St. Phone 383-7744, 9:30 to 5.

WANTED RIDE FROM SIDNEY to Victoria from Weiler and Pat Bay Highway around 8:30, 656-3625.

E.S.P. CLASSES
Enquiries, 385-8621, 7-9 P.M.

PREGNANT AND DISTRESSED? Birthright can help you. 384-1431.

40 BUSINESS PERSONALS

Alpha Marriage Bureau
If you are selective in your choice of friends, sincerely marriage-minded and 20-75, contact B.C.'s longest established introduction bureau. We would very much like some of our clients to meet you. P.O. Box 2718, Vancouver 3, B.C.

MARITAL AIDS
Western Canada's first biggest adult boutiques. New catalogue available containing over 300 marital aides, games, unusual items. $1.00. Mailed in plain envelope. Write, P.O. Box 34247, Vancouver 9, B.C.

720 YATES MALL
Christmas gift ideas! M.E.P.C. suggest you try the warm comfort of the mall where you will be welcomed by the merchants of the 10 specialty shops.

300 PRINTED, GUMMED NAME and address labels, $2.50. Popular Press, 1411 Store St., Victoria. Please send payment with order. Printed in our shop in Victoria. "Try 'em, you'll lick 'em!"

DO YOUR FAMILY A SERVICE!
MAKE A WILL
Norfolk Trust, 1004 Blanshard, 384-9012. Free information.

LONELY? LET ME HELP YOU find a compatible companion for a happier fuller life. confidential. Write Emily Quest, P.O. Box 5220 Victoria.

CY THE MODERN CLUB FOR swinging couples and singles in western Canada since '69. Free details and sample ads. CY Club, P.O. Box 8703, Vancouver 1, B.C.

VICTORIA HYPNOSIS CENTRE
Consultants, certified by International Society for Professional Hypnosis. 645 Fort. 388-9722.

SELF-DIVORCE SERVICES
Self-Incorporation Services, 414—1298 W. 10, Vancouver, B.C. Proven methods. Ph: 738-1731.

VICTORIA HEALTH SPA FOR men. Finnish sauna, hydropool, light gym. No contracts or membership fee. 383-1334.

LONDON'S MEDIUM CLARVOYant Psychic Healer Leslie Dukes can help you. 598-1353.

VICTORIA ESCORT SERVICE, male and female escorts for any occasions. Rob, 382-6405.

HAVE YOUR HOROSCOPE PERsonally done, accurate, confidential. Call Rosheen, 383-0405.

JUNK CARS HAULED FROM residential property, $7. Capital Regional District. 478-7811.

LATIN INTRODUCTIONS
Singles. Info. $1.00, Box 2354 Tijuana, B.C. Mex.

MRS. PAYN-JONES. TRANCE medium. Questions answered, advice given. 386-3606.

WILL DELIVER ANYTHING, LIquor, groceries, furniture, anywhere. $2 up. 383-9944.

CALL EILEEN, LEVOY'S FASHion Consultant, 479-6894.

42 EDUCATION

FULLY QUALIFIED FRENCH teacher available for tutoring, phone 388-6267, room 46, or leave number.

TUTORING. PROFESSIONAL help by experienced teacher. French, Math, New and old methods. 598-2331.

43 DANCING

NIGHT CLASSES IN BALLROOM dancing, in Langford, Colwood area, for information regarding instruction, call Ron, 386-1684.

60 FUEL

FINEST ALDERWOOD, SPLIT and cut any size (no extra charge), fast delivery and piled, cheques accepted, free removal any unwanted household items. 658-5832.

DRY FIREPLACE SIZE FIR wood. $25 per pickup load, delivered. 478-3398.

DRY BUSH WOOD, $22 PER load delivered. 478-3987.

FIREWOOD CUT TO ORDER. 748-2002, Duncan

60 FUEL

ALDER OR MAPLE. $10-$15 PER ½ chord or ½ ton pickup load. No delivery. 478-6960.

ALDER FIREWOOD, FULL ½ cord, cut to lengths, delivered. 478-2950.

FIREPLACE WOOD FOR SALE. Will deliver. Phone 388-5638.

THICK FIR BARK OR SPLIT alder, $25 pick up load, 293-2000.

DRY ALDER, LOAD BOX, 7X6, $25, 642-3772.

SPLIT ALDER, DELIVERED, clean. $34. per cord. 642-5397.

CAR LOAD OF FIR SPLIT YOUR own, $3.00. 478-4860.

SPLIT 18" ALDER, $25 PER pick-up load, you haul, 478-8577.

FIREPLACE ALDER $40 PER cord, clean delivery. 642-3065.

63 TIMBER

WANTED—SECOND GROWTH timber. 5 acres or more. Any size. 743-2408.

65 BUILDING SUPPLIES

IMPERIAL BUILDING MATERIALS LTD.
The Builders Supply House

S—A—L—E
Till December 14th

SHAG CARPET
Imperial's "Good Times" multi-colored shag with heavy duty rubber backing.
Regularly $10.95 sq. yd.
SALE $8.95 sq. yd.
2 beautiful colours only—Desert Orange, Golden Glow.

Each purchase of carpet entitles customer to a CHANCE to WIN a 10-SPEED BICYCLE. Draw takes place Monday, Dec. 16.

A GREAT SELECTION of 1x8 pre-finished EXOTIC PLYWOODS from $3.99.

FENCE and SHINGLE STAIN. 2 colors—brown and green. Reg. $5.95 gal. NOW $4.95.

Master Charge-Chargex
2955 DOUGLAS ST.
386-1401

STEWART AND HUDSON
BUILDING SUPPLY CENTRE

FIREPLACE SLABS
2x6x27" — spec. 10-$1.00

PARTICLE BOARD CUTTINGS — No. 1

4'x4'x½	$1.89
3'x4'x½	$1.49
11⅞"x96"x⅝	$1.49
1'x4'x½"	39c
2'x4'x½"	89c

ALUMINUM PUSH-UP LADDERS

16'	$37.77
20'	$42.77
24'	$47.77

YELLOW CEDAR PICTURE FRAME MOULDING
Stock only — ½ price

4' reg. $2.76	sale $1.38
5' reg. $3.45	sale $1.73
6' reg. $4.14	sale $2.07

HARDBOARD — factory seconds
4x4x¼" $1.99 ea.

Visit our basement showroom for all your carpet and panel needs.

CHARGES — BUDGETS
OPEN MON. THROUGH SAT.
7:30-5:30 — 386-3211
400 Gorge Rd. East

STEWART AND HUDSON LTD.

SAANICH LUMBER YARDS
3041 Douglas St. 385-2486
Night Phone, 479-1423

Materials for 12'x20' Garage (roofing extra)	$290.00
Sabot kit (sailing)	$47.00
Pram Dinghy kit	$37.00
8'x10' Greenhouse	$205.00
Work bench materials	$10.50
Compost Box, 4x6	$10.00
Garden Sheds, 6'x7'6"	$121.00

Chicken coops, any size
Fencing of wood available

DEMO SALE
V.M.D. — 29 Dallas Rd. Sheet galvanized roofing, all size lumber from barn board to 12x12 all lengths, windows, used pipe all sizes, also pilings all lengths. See man on job Saturday and Sunday.

BUY DIRECT FROM MILL
Certified shakes and shingles, delivered, 385-1150 between 5-7 p.m. or 647-5425.

65 BUILDING SUPPLIES

Cubbon on Cook

Lumber and Building Supplies

Cedar Lumber Spec.		Lin. Ft.
2x4 s4s cedar econo		.07
½x6 Basketweave		.12
¾x10 sub bevel siding		.13
1x6 s4s util. and btr.		.10
1x8 rough M-R boards		.20
1x12 sis 2E util. bds.		.22
PLYWOOD AND WALL BOARD		
4x8x⅜ rough degrade	4.92	4.29
4x8x¾ sanded degrade	10.49	9.99
4x8x½ particle bd. No. 2	3.49	2.99
4x8x⅜ gyproc wall bd.	3.30	2.79
4x8 Walnut Tudor pnl.	7.29	3.99
SUPER SAVINGS	Reg.	Sale
R-7 fibreglas 100 SF	9.65	7.77
Celufibre H-P 70 SF	5.79	5.39
W-F weatherstrip	2.19	1.99
2" galv. downpipe	2.95	2.49
4" concrete tiles	.27	.24
12x12 ceiling tiles	9.99	8.99
Ping pong tables	26.95	24.24
Pre-hung 1⅜ doors	26.95	22.99
1720 Cook	Chargex	384-8181

MOORE WHITTINGTON LUMBER LTD.
MW
2614 BRIDGE ST.
386-1331

AMOROK
CABINET HARDWARE
Existing stock — ½ price

WEATHERSTRIP
Reg. $1.98, CLEANOUT $1.00 per set

WOOD MEDICINE CABINETS
SPECIAL $17.50

WOOD SLIDING PATIO DOORS

Pre-hung EXTERIOR and INTERIOR DOORS

Victoria's only complete:
SASH, DOOR and MILLWORK MANUFACTURING PLANT.

USED INTERFLOOR CONVEYOR BELT SYSTEM, complete, in 3 basic sections. 123 feet total length plus 6 foot metal roller section. 12 inch belt width with overall width 16 inches. 2 only 90 degree corners. 3 Sets controls. 3 only, 220 volt motors (2 by 1½ H.P., 1 by ½ h.p.). Currently in operation but to be dismantled shortly.
ALSO 12 only, 7 inch x 9 inch x 15 foot Finished Fir Support Timbers, and 15 only, 9 inch, x 13 inch by various length ditto, currently being dismantled in lieu of new support system in building.
WHAT OFFERS ON ABOVE EQUIPMENT?
McQuade's Marine Supply Ltd., 1252 Wharf St., Victoria, B.C. 383-1141.

S. J. PEDEN LTD.
4x8 PLYWOOD SPECIALS

¼" D sanded fir	$5.45
½" factory sanded poplar	$8.85
¾" D sanded fir	$10.95
⅝" D unsanded fir	$8.25

Building a camper or trailer? Plans and all materials in stock at reasonable prices. Many items used in building or fitting out boats.
S. J. PEDEN LTD.
2855 QUESNEL ST. 386-3464

COLUMBIA READY-MIX LTD.
—ready-mix concrete
—sand
—gravel
—drain rock
—fill materials
Phone 478-1701
860 Attree Rd.

STRAIGHT SPLIT CEDAR shakes. Top quality, delivered. 383-0428.

18" SHAKES, $28 PER SQUARE, tax included. 478-3987.

70 MUSICAL INSTRUMENTS

THE VIOLIN SHOP
Now showing a good collection of fine bows. Bass Viol. Good condition. $450. Violin, French. Approximately 1873, fine tone.
THE VIOLIN SHOP
560A Alpha St. 384-3332

ORGAN-IZE YOUR HOUSEHOLD this Christmas with a new Wurlitzer Organ. Our Sprites and Funmakers would like to share the Holiday Season with you. (and the rest of the year too!)
SCOTT PIANO AND ORGAN
612 FORT 386-2434

NEW BALDWIN ORGANS JUST ARRIVED AT BERNIE PORTER MUSIC. OPEN 9:30 A.M. - 9:00 P.M. MONDAY THRU FRIDAY. 9:30 A.M. - 5:30 P.M. SATURDAYS. DROP IN. PARK FREE. 725 CALEDONIA. 382-9542.

JUST ARRIVED
NEW DUAL KEYBOARD
ORGANS $695 up
REGINALD STONE ORGAN STUDIO
1517 QUADRA 383-0239

FLAMING RED 5-PIECE SET OF Marshal Rosemorris drums without cases, and open shells. Ludwig slingerland and Zildjian hardware. $800 or nearest offer. 383-8577, 386-7996.

GLEESON MUSIC
USED PIANOS from $395
THOMAS ORGANS — the choice of Lawrence Welk
707 Fort 388-9632

WANT TO WIN A WURLITZER ORGAN?
Drop by SCOTT PIANO and ORGAN at 612 Fort St. to find out how

ACCORDION PANITALIA 120 bass (well cared for). Ladies' model. Ideal for advanced student. Asking $250. 383-5520.

BASS GUITAR, HAGSTRAM S. G. style, Humbucking Pickups, $200, 477-4123 after 6.

WURLITZER ORGAN WITH synthesiser, French Provincial; Chromaharp. 478-7938.

THOMAS ORGAN, LAWRENCE Welk model with band box and playmate, $2950, 656-1714.

TRUMPET. CONN DIRECTOR. Leather case and accessories. $90. 477-6756.

REDUCED FOR QUICK SALE, Wurlitzer organ, with rhythm section, 382-2667.

OLDER VIOLA IN EXCELLENT condition. Made in Europe. Call 598-1463 between 6 and 8 p.m.

BRISCOE CHORD ORGAN, REED type, beautiful sound, like new, $160. 656-4266.

OLD VIOLIN IN VERY GOOD condition. Made in Europe. Call 598-1463 between 6 and 8 p.m.

ORCANA CONCERT ORGAN, 60 button chords, beautiful mahogany finish, $175. 479-5427.

1959 GIBSON ELECTRIC GUITar; new Fender Princeton Reverb Amp, 477-4560.

HAMMOND ORGAN STUDIOS
WE SELL QUALITY
PHONE 388-9177

FOR SALE OLDS TROMBONE IN good condition, excellent slide $110. 477-1114 after 2 p.m.

MASON RISCH PIANO LIKE new, apartment size. 598-2023.

UPRIGHT PIANO. GOOD CONDItion. Very dark wood. 477-5394.

SIX STRING SPANISH GUITAR, as new, $50. 386-0085.

YAMAHA AMP AND SPEAKER for sale, $150. 652-2357.

MASON AND RISCH PIANO, Circa 1880, $800. 383-5560.

FOR SALE. DRUM SET. GOOD condition. Offers? 383-5108.

GRETSCH JAZZ DRUMS, BLACK, Zildjian cymbals, as new. 382-2634.

PIANO TUNER — CRAFTSMAN. NORMAN DUCKWORTH. 383-3083.

STAR DRUM KIT, 5-PIECE, good shape. $90. 385-1574.

PIANO TUNING. JIM ANDERson. Phone 477-6439.

PHILLIPS ELECTRIC ORGAN, 2 key board, $795 firm. 383-8676.

WANTED. — TOP QUALITY tenor sax for cash, phone 658-8559.

ELECTRIC GUITAR AND AMPLIfier, good condition, $150, 383-8495.

USED CHOPIN PIANO, GOOD condition, 477-3927.

VIOLIN AND 2 BOWS
592-4851

CLARINET - HUTTL. B - FLAT. Good condition. $85. 478-3972.

ELECTRIC PIANO FOR SALE, 8 months old. $450. 386-7981.

HOHNER ELECTRIC PIANO, $250. 386-9407.

IRMBACH

THE ACES® ON BRIDGE

by IRA G. CORN JR.
TEAM CAPTAIN

In the Mid-South Regional Tournament held in Hot Springs, the winners of the Master Pairs were Wes Irby of Plano, Tex., and Ken Bains of Arlington, Tex.

An interesting hand arose in the contest which gave declarer a choice of plays. Should he play to establish a suit, should he finesse, or should he try to do both instead?

After North's two no-trump rebid, South suggested a spade game and North's two top honors gave him an easy raise to game. (Note that at three no-trump, South's spades will wither on the vine.)

After dummy wins West's lead of the heart queen, declarer can pin all hopes on a club finesse (a low club to the queen hoping for East to have the king). As the cards are, this line will result in down one with the defence taking two clubs, a diamond and a heart. Those who played only for the club finesse earned a poor score.

The declarers who played for either possibility fared much better. The heart was won in dummy and a low diamond from dummy was conceded. The next heart was won in dummy and a low diamond was ruffed. Declarer entered dummy with a high spade and another diamond was ruffed. The diamonds split decently and the rest of the play was downhill.

A trump was led to dummy and a fourth round of diamonds was ruffed, establishing a fifth diamond. The last trump was drawn and a club ace provided a heart discard on the long diamond.

NORTH 12-2-A
♠ A K
♥ A K 7
♦ Q 9 8 5 4
♣ A 7 5

WEST
♠ 7 2
♥ Q J 10 9
♦ A 10 6 3
♣ K 10 6

EAST
♠ 5 4 3
♥ 8 4 2
♦ K J 2
♣ J 9 4 3

SOUTH
♠ Q J 10 9 8 6
♥ 6 5 3
♦ 7
♣ Q 8 2

Vulnerable: Both. Dealer: North. The bidding:

North	East	South	West
1♦	Pass	1♠	Pass
2 NT	Pass	3♠	Pass
4♠	Pass	Pass	Pass

Opening lead: Queen of hearts.

Combining the finesse with the play of the diamond suit could win but could not lose. Had diamonds split badly, declarer could always have tried the club finesse. As usual, two chances are always better than one.

Bid With Corn

South holds:

♠ Q J 10 9 8 6 12-2-B
♥ 6 5 3
♦ 7
♣ Q 8 2

North	South
1♦	1♠
2♦	?

Answer: Two spades. This bid promises a good suit with little strength. With spades as trumps, South can use North's high cards. With diamonds as trumps, South's hand might prove worthless.

1974 by United Features Syndicate Inc.

70 MUSICAL INSTRUMENTS

EATON'S
VICTORIA AND VANCOUVER ISLAND
Franchised Dealer for
HAMMOND ORGANS

Choose a Hammond from Eaton's. Your investment is backed by more than 25 years of selling these renowned instruments. You can rely on Eaton's to bring you a full range of Hammond Organs so you may select the model best for you . . . with the extra honored guarantee "Goods Satisfactory or Money Refunded."

Once you have made your selection Eaton's has 4 qualified teachers to help you enjoy your new Hammond. It's all part of the personal, experienced help you receive when you shop for your Hammond Organ at

EATON'S
HAMMOND ORGAN
AND PIANO STUDIO

Woodward's

SPECIAL PRICES
ORGAN TRADE-INS, DEMONSTRATORS and FLOOR MODELS.

— HAMMOND chord organ	$ 550
— LOWREY Holiday	$1095
— GULBRANSEN all transistor	$1295
— ELECTROHOME, 6 couplers	$1395
— THOMAS, 25 pedals	$1795
— LOWREY Coronation, 2-61 Note keyboards	$2495

Many other models to choose from.
Convenient credit terms
WOODWARD'S MAYFAIR
2nd Floor 386-3322

Ovation Acoustic GUITAR SALE
Now is the time to buy an Ovation Guitar with prices like these:
FORKLORE MODEL
Retail price $499 Sale $350
PACEMAKER 12 STRING
Retail price $549 Sale $385
IDEAL FOR CHRISTMAS
Prices like these never again

NELSON'S MUSIC CENTRE
1315 GOV'T. 385-9728

JUST ARRIVED
Good selection of Christmas Music for most instruments.
ORGANS, PIANOS MUSICAL INSTRUMENTS
Lay-away now for Christmas. Open 9:30 a.m. - 9 p.m. Monday thru Friday, 9:30 a.m. - 5:30 p.m. Saturdays. In your leisure evenings drop in and see our selection of guitars, pianos, organs, etc. Open at night for all your musical needs. Drop in and park free.
CHARGEX, MASTER CHARGE
EASY TERMS OR CASH
BERNIE PORTER MUSIC
725 CALEDONIA, 382-9542

YAMAHA MUSIC CENTRE
6 FOOT C-3 YAMAHA CONSERVATORY GRAND is now available for viewing.
4th Floor at the Bay
386-6337
Use your Bay account card

Now open in the DUNCAN Financial Centre
Div. of JAMES PIANO and ORGAN Ltd.

YEAR-END ORGAN CLEARANCE
WAREHOUSE LEASE EXPIRES DEC. 18, 1974. ALL PRESENT STOCK MUST GO. ACT NOW FOR GUARANTEED CHRISTMAS DELIVERY.
Paragon Music Ltd.
Kimball and Gulbransen Organs
HILLSIDE MALL 385-5275

SOFT SOUNDS MUSIC
Ukuleles, gift boxed $5.50, $12.50 — fender basses and guitars, Marshall 50 w. lead head $350, acoustic guitars $27.50 to $650.; Sho-Bud pedal steel guitars, Shure mikes and stands, Randall amps, (they have "The Sound".) Randall "Dorado" Bass amp., 150 RMS, 2 Altec 15's $1495. w-covers. Beautiful Tama acoustic guitars coming about Dec. 10 — a must see. Gibson ES 175D Blonde — for the real player.
2031 Oak Bay Ave. 598-1524

HALL FAIRFIELD MUSIC CENTRE
"everything in music"
728 Fort 385-3307

WE'RE MOVING
(at last)
TO 723 JOHNSON
OPENING DEC. 3
Sound Source
— not an average Music Store — in the meantime we're still at
2250 Oak Bay Ave. 598-3514

WE REALLY HAVE A GREAT SELECTION OF PIANOS
New Wurlitzer, Sherlock-Manning, and Kawai pianos. Many used consoles, uprights and grands as well. Let our years of piano experience work for you when you select your piano at
SCOTT PIANO AND ORGAN
612 FORT 386-2434

USED GUITARS
1935 Gibson L-7, $400; 1939 Gibson Orchestra Guitar, $250; 1948 Gibson B-25 Steel String, $295; Martin D-18, mint condition, $480; S. L. Mossman 12 string, $450.
THE FOLKLORE CENTRE
1116 Blanshard
383-3412

GRETSCH FURY AMPLIFIER
Piggyback, 70 watts RMS. 140 plus peak. 2 channels, 4 input, tone selector, volume, treble, bass, intensity and foot switches for both reverb and tremolo. Has speed switch. Originally $750, Like new. Offers? 652-1423.

GIBSON HUMMINGBIRD, SELL or trade for fine amp. 385-7301.

SET OF CORNET DRUMS, GOOD condition. Ziligian and Zilco cymbals, $550. 656-4610 after 4 p.m. ask for Ken.

ELECTROHOME WINDSOR electronic organ. 2 key boards, pedals, rhythm master, Leslie speakers and twin amplifiers. Walnut finish, complete with bench. Like new. $1,395. 385-0360 evenings.

PLAYER PIANO, WILLIS Upright, in good working condition, with roll. $1,250. Also available over 100 old classical rolls. 385-0360, evenings.

TWIN SET OF 15", 60-WATT JENsen speakers in boxes, $150 pair or nearest offer. 383-8577, 386-7996.

MUST SELL VARDES ACCORdion 120 bass, 6 switches. Immaculate condition. Offers. 478-4953.

70 MUSICAL INSTRUMENTS

MUST SELL THIS WEEKEND. Hagstrom Bass; Fender cabinet with 2 15" D-JBL's. Both in good condition, and less than ½ price. 477-3957.

PAMUS
MUSICAL INSTRUMENTS
"Where Good Music Begins"
1108 Blanshard St. (at Fort)
386-8475

ONE FENDER BAND MASTER $350. Garnet BTO PA Head. 1961 Gibson Melody Maker $250. 384-0377.

ESPANA ELECTRIC GUITAR plus case, $150; Wah Wah pedal, $20; 12 string acoustic guitar, $50; 385-8594.

90-WATT ACE TONE, BASS OR lead amplifier, built-in fuzz unit, speaker box with two 12" speakers, $400 or offers, 477-4910.

HAMMOND PIPER ORGAN. AUtomatic accompaniment. Seven automatic rhythms. Instant musical fun. $1195. 592-2650.

LESLIE 145, NEW POWER tubes, belts and brake rubbers. $3?? Phone Greg, home 478-9843, work. 385-9728.

WE BUY USED PIANOS
For Cash
Phone EATON'S Music Centre
382-7141

AQUARIUS MUSIC
SALES — SERVICE
INSTRUCTION
1153 Esquimalt 386-9922

TWO-YEAR-OLD KIMBALL organ, excellent condition, asking $2000. 479-1221.

71 MUSIC TEACHERS

EATON'S HAMMOND ORGAN and Piano Studio
ENROLL NOW
Learn to play the organ during private studio lessons or lessons in your own home. Four qualified teachers available. Phone 382-7141, local 230, for particulars.

NEW H-O-N-D-A-S AND TOO MANY USED BIKES
all
D-I-S-C-O-U-N-T-E-D
Pearson, World of Pleasure Ltd. D.8443.
386-8424 3388 Douglas

LESSON STUDIOS
Opening soon
New Location 723 Johnson
Not an average music studio
SOUND SOURCE — 598-3514

RUN OUT OF XMAS IDEAS? Give organ or piano lessons as a gift. Christmas special 12 lessons for the price of 10. Use your Chargex card. Scott Piano and Organ, 386-2434, 612 Fort.

DANNY DEEN FLUTE STUDIO. Now taking students, flute, saxophone, clarinet. 382-2068.

JAZZ PIANO TUTORING BY Rusty Thompson, $5 per hour. 384-9418.

PIANO AND ORGAN LESSONS. Scott Piano and Organ, 384-2434.

77 MOTORCYCLES

SUZUKI USED SPECIALS

73 Suzuki TS 100	$595
74 Suzuki TS 100	$650
73 Suzuki RV 50	$395
70 Suzuki TS 250	$595

FREDERICK MOTORS
616 Queens 383-0823
D-7080

ECONOMY PLUS
NEW FOR 1975
YAMAHA 100cc RS 100
Fully Equipped
Compare at $699
at
MULLINS MARINE SALES LTD.
925 Yates St. 382-1928
Dealer No. 7968

HARLEY-DAVIDSON for 1975 HERE NOW!!
BROOKLANDS MOTORCYCLES
937 Fort D-7595 383-5926

Weekly Special
FACE SHIELDS
Reg. $3.95 THIS WEEK $1.99
COLWOOD HONDA
SALES—PARTS—SERVICE
2781 Millstream 478-8831
D-8817

CAFE RACERS
—full road race fairings with screens
—½ fairings
—Seats and fenders
479-7777 478-1935

CUSTOM HARLEY, SHOW BIKE 1200 CC, girder front end, disc brakes, much more, must be seen, no triflers. Ask for Ed, 382-2751 or 383-0681.

'72 HONDA MINI-TRAIL 50, IMMACULATE APPEARANCE, MINT CONDITION, EXCEPTIONALLY LOW MILEAGE. $300 FIRM. 592-4738.

GOOD HOME WANTED FOR 73 Honda, 125 CB, low mileage, accustomed to tender loving care, $475. 598-5400.

MUST SELL. QUICK 71 YAMAHA 650 cc, 8" extension and other accessories $650. Time payments O.K. 478-2152.

HONDA SUPER TRAIL 90. ONLY 600 miles, showroom condition, bargain at $475. 477-9443 after 6 p.m. DL8509.

MUST BE SEEN. 900 cc KAwasaki show bike. Over $4,500 invested. Offers? 383-7258 evenings.

72 HONDA 350 TWIN. SEMI-CUStom. Good condition. 2 helmets. Offers? 477-6761. Ask for Ron.

'72 SUZUKI 250 HUSTLER, 2,900 miles, $695 or trade. D7703, 383-8302, 310 Bay St.

FOR SALE 305 YAMAHA, GOOD condition $325. Phone 748-9667 Duncan.

'68 YAMAHA TWIN, 100 CC, electric start, good condition, $199. 642-5285.

KEYSTONE MINI-BIKE FOR sale, best offer. 382-8490, after 10:00 a.m.

'69 YAMAHA 350, 10,000 MILES, new piston, rings, sprockets etc. $445 or offers, 383-5929.

'74 KAWASAKI 100, 2100 MILES, good condition, $550 or best offer, 383-6007.

MONTESA BULTACO
VICTORIA MOTORCYCLE SALES
592 Ledsham Rd. 478-1123

72 500 HONDA, MUSTT SELL, TO best offer. 658-8726.

71 R250, ASKING $550. OPEN TO offers. 383-7520, 8 a.m.-12 noon.

'72 YAMAHA 175, GOOD CONDItion, asking $450, 383-7091.

'72 KAWASAKI 500, 2 HELMETS, very good condition, $800. 386-0689.

HONDA '72, STEP THROUGH, like new, $300. 477-3538.

1973 NORTON 750. EXTRAS. ASKing $1,400. 385-6602 after 5 p.m.

1970 HONDA TRAIL 90, GOOD condition, $350, 592-1552.

MUST SELL, 1972 KAWASAKI 175 street bike. 598-7909.

1974 YAMAHA TX500, SELL OR swap for older pickup. 383-7876.

1972 350 HONDA, BEST OFFER. '68 BSA 500. Best offer. 656-3712.

KAWASAKI MINI BIKE, 75CC. IN perfect condition. $350, 658-8774.

'74 TRAIL BIKE HONDA Z50, like new $380. Phone 592-4564.

1973 175 YAMAHA. EXCELLENT condition. $750. 642-3362.

78 BICYCLES

GIRLS HUSTLER BIKE VERY good condition. $30. 478-5167.

78 BICYCLES

Russ Hay On Government
Between Bay and Hillside
384-4722
The Leading Bike Shop

CHRISTMAS LAYAWAY SALE
ON NOW
CCM RALEIGH
3, 5, 10-speeds
Children's Bikes
CHARGEX MASTERCHARGE
OPEN Mon. - Sat. til 5:30
Fri. til 9:00

Robinson's
SHOP EARLY
APOLLLO 10-SPEEDS
ONLY $119.95
Trades Accessories Repairs
1307 Broad 385-3429

ONE OF A KIND, 3 WHEEL bike with coaster brake and differential axle. Perfect gift for older person. $350 or nearest offer. Victoria Press Box 306.

ONE MANS PEUGEOT 10-SPEED bike, one ladies Monshee 10-speed, excellent condition like new, nice Christmas present for some one, reasonable, offers. 479-8468.

GORDON'S SPORTING GOODS
1030 Hillside 382-5815

TRY D. G AUTO AND CYCLE for the bicycle you've been looking for. 10-speeds from $84.95. 3244 Douglas. 382-4042.

APOLLO 10-SPEED, 2 MTHS OLD with saddle bags and carrier. $100. 1006 Falmouth Rd.

DELUXE BOYS' 10-SPEED BIKE, new condition, new $130, sell $75. 479-1528.

BOYS BIKE, 6-10 YRS. SIZE, $20; boys' bike, 3-speed, 20" frame, excellent condition, $50. 477-1407.

APOLLO 10-SPEED WITH LIGHT and spare racing wheels. $90. 478-3972.

MENS OR BOYS 21" 10-SPEED bike, good condition, $50, 592-7895 after 6 p.m.

TWO ADULT 3-SPEED FOLD-UP bicycles. $65 each. 1 girls standard Gilder bike, $40. 477-1245.

GIRLS NEAR NEW MUSTANG bike, boys standard bike, good condition. 386-3808.

CCM SWINGER CONVERTIBLE, 16" wheel, excellent condition. 478-7454.

GOOD BOY'S 10-SPEED, 27" wheels, girls mustang also, 385-0903.

BOY'S RALEIGH 10-SPEED, 21" frame, good condition, 1 year old. 385-4596.

MEN'S TURISMO CCM 10-SPEED, like new, lights, water jug, combination lock, $110, phone 656-3494.

LADIES' 10-SPEED, QUALITY make, excellent condition, $80 598-6979.

LADIES' STANDARD SIMPSONS-Sears bike, as new, $40. 384-9008.

BOYS 3 SPEED 21" RED BIKE, good condition. 382-9522.

COBRA 10-SPEED BIKE, $80. 477-4560.

10-SPEED MENS PEUGEOT, $70. 383-1965.

CCM TARGA 10-SPEED, PERfect condition, $95. 385-7301.

GIRLS' 3-SPEED BICYCLE, good condition, $35, 382-5939.

NEW 10-SPEED, $110. 384-5334

10 SPEEDS, 1 APOLLO $100, 1 Puegot $125, brand new, 656-4657.

10-SPEED GITANE, EXCELLENT condition, $85, 383-7488.

RALEIGH 3-SPEED, GOOD CONDITION, $25. 598-6159.

80 BOATS and MARINE

ON DISPLAY

45' "MONK" luxurious semi-displacement centre bridge yacht. Detroit diesel — radio tel — sounder — furnace — ideal family cruiser or live aboard $67,500

42' "GARDEN DESIGN" Trawler yacht blt. '72 G.M. diesel gives 11 knots. cruise — teak decks — radio tel — sounder — hot water heat, etc. An immaculate and well-maintained west coast cruiser. Including boathouse $110,000

36' "SHEPHERD" new engines mint condition. Planked hull $29,500

32' "LUHRS" '73 model all fibreglass, twin diesels — R.T. — Bimini top — boathouse — Bristol condition.

31' TWIN DIESEL Sedan cruiser — sleeps 6. This like new beauty cruises at 16 knots on 4 gal. per hour $37,900

31' "ENOS" fibreglass hardtop express twin Chryslers cruise her at 18 knots with ease. One owner has maintained this vessel with lots of T.L.C. $35,900

26' "SABRECRAFT" hardtop cruiser. Mercruiser power. A clean family cruiser.

23' OUTBOARD EXPRESS cruiser. Get into boating for a modest price and enjoy our Gulf Islands $3950

CANOE COVE YACHT SALES
Canoe Cove Marina Sidney, B.C.
Phone 656-5711 or 656-3915

HORWOOD MARINE

Glas Ply
K and C
FIBREGLASS BOATS
16' To 28'

USED BOAT SALE

14'4"	HOURSTON, 65 H.P. Johnson
14'4"	FIBRECRAFT, 55 H.P. Chrysler
19	FIBREFORM, 140 110 Merc Cruiser

823 Pandora
385-1451
823 Pandora

DANE YACHT SALES

55 ft. KINGSCRAFT HOME CRUISER. Every conceivable convenience. Sleeps 10 people in comfort.

1st ANNUAL DUTCH AUCTION!
REPLACEMENT COST $88,000.00
TODAY'S PRICE $78,750
We will reduce this price by $250.00 per day until the unit is sold.
To view this beautiful vessel please contact MR. NESBITT or MR. WILLIAMS DAYS 592-6313. EVE. 383-5677 or 656-2686.

80 BOATS and MARINE

GARDEN CITY BOATLAND Liquidation
We're going out OF THE BOAT BUSINESS
Everything Must Go

USED BOATS

73 Bayliner Mutiny
130 Volvo I-O
Bailout Price
$4295
reduced from $5100

24' Homebuilt Cabin
Inboard Merc. fresh water cooled.
Bailout Price
$1995
reduced from $3000

18' GLEN-L
Inboard with trailer
Bailout Price
$1495
reduced from $2400

18' Homebuilt Cabin
35 H.P. Evinrude, clean.
Bailout Price
$1095
reduced from $1900

USED MOTORS

CHRYSLER 7 H.P.
Was $400 Now $249

MERC 50 H.P.
runs A-1
Was $450 Now $295

TRAILER
EZ Loader 5000 lb.
Tandem, shop trailer
Was $2150 Now $1559

NEW OUTBOARDS
CHRYSLERS GALORE

20 HP long shaft Was $810	Now $649
30 HP long shaft Was $1059	Now $799
45 HP long shaft Was $1100	Now $829
90 HP long shaft Was $2000	Now $1542
105 HP long shaft Was $2089	Now $1641

NEW BOATS

15'5" Larson Bowrider
Was $2390 Now $1831

21' Larson Commander
Was $12,500 Now $9450

21' Larson Htp.
Was $13,000 Now $9995

16'6" Sangster Outboard
Was $2500 Now $1948

13'6" Chrysler Outboard
Was $1400 Now $939

16' Chrysler Ski-Boat
Was $2550 Now $1949

25' Sangster
Marlin Command
Was $19,500 Now $13,989

Lifejackets $9.95
SLASHED PRICES ON ALL ACCESSORIES
Everything Must Go!
GARDEN CITY BOATLAND
642 Burnside Rd. E.
388-5561

30' EXECUTIVE YACHT
— Maximum comfort at 30 knots. Carvel hull, built at Grenfel Yachts in Vancouver.
— New twin 440 cu. in., 330 H.P. Chrysler engines.
— Priced to sell quickly at $16,500.
— Phone 478-0112 after 6 p.m. or weekends.

24' CUSTOM BUILT FISHING scuba diving, or guide boat. Rebuilt V-8 motor and transmission, new back cover. You can fish totally dry. Completely rebuilt, excellent condition, full equipped $5,800 or nearest offer, 386-9654 after 6:00 p.m., 656-5320.

26' CUTTER, CEDAR PLANKED, new deck and cabin top, good fitting headroom. Fully equipped galley, complete cruising inventory, ideal for single handed sailor, ready to cruise, $4,600. O.B.O. lying Newcastle Marina, Nanaimo. Cove Yachts, 748-8136.

THUNDERBIRD SLOOP, 7 SAILS, sail cover, alcohol stove, outboard, etc, $6500. 598-8188, evenings.

BOAT HOUSE 55'X20' AT MAPLE Bay. Will sell or trade for same in Sidney area. 592-7403 or 388-5613.

80 BOATS and MARINE

OAK BAY MARINE
SALES AND SERVICE
1327 Beach
598-3393

BROKERAGE

24' FIBREFORM Cabin Cruiser, sleeps 4, 225 H.P. O.M.C. Depth sounder, compass, trim tabs, anti-fouling paint. $8995

20' SAILING SLOOP with Cal 20 sails, new 6 H.P. Seagull O-B $2195

19' BRANDLMAYR CRUISER, Twin 50 H.P. Mercury O-B, fully equipped $3759

19' TRAVELLER, heated Alaska cabin, 210 H.P. F.W. cooled I.O. $5959

18' STARCRAFT, 86 hp. Evinrude, 6 h.p. Evinrude, trailer.

17' STARFIRE, full top, H.D. trailer, 65 h.p. Evinrude $3434

14'9" CAL GLASS hull with full camper top $1559

Vic Amirault AND Sandy Bazen

INVITE YOU TO COME DOWN AND VIEW THESE AND OTHER LISTINGS. WE OFFER EXPERT AND PERSONALIZED SERVICE.

WE NEED LISTINGS
PRIME DISPLAY MOORAGE AVAILABLE

ZODIAC
"THE ULTIMATE INFLATABLE" FROM 7' TO 19'

FRANCHISED DEALER

STARCRAFT GREW
ZODIAC EZ LOADER
EVINRUDE
OMC VOLVO-PENTA
MERCRUISER WAUKESHA

OAK BAY MARINE
Sales and Service
1327 Beach
598-3393

BELL BOY FIBERFORM

1875 18' SPORTSMAN, 85 h.p. Mercury, EZ loader trailer $4895

1975 17½' BELL BOY, 140 Mercruiser, soft top, Calkins trailer with brakes $7150

1974 22½' SAN JUAN, 188 Mercruiser, complete galley, head, camper cover $10,200

MERCURY MARINE
"WE SERVICE WHAT WE SELL"
800 CLOVERDALE AVE.
385-1457

Canoe Cove Marina
Dry Land Storage For Winter
65c per ft. per mo. plus haul out and launch, any tide, anytime.
Power and water on site for do-it-yourself owners.
Full service and repair yard. 10% winter discount on labor.
Wharfage avail. 90c per ft., per mo.
Only 5 min. walk from Swartz Bay ferry terminal.
656-5633 or 656-5566
CANOE COVE MARINA
2300 Canoe Cove Rd., Sidney, B.C.

MARINE SUPPLY CENTRES MMOS
YOUR DOLLAR GOES FURTHER AT
MARINE MAIL ORDER SUPPLY
1368 West Broadway
Vancouver B.C.
604) 736-3565
This is a small ad but we have a big catalogue!
Write, Phone or Drop in for your FREE 150-page Discount Catalogue!
10-6 Mon.-Wed. 10-9 Thurs.-Fri. 10-4 Sat.

BOOKS
On sailing, boat building, cruising, navigation, canoeing, mono hulls, multi hulls, sails, pilot books, timetables, racing rules and more at
BOSUN'S LOCKER LTD
580 Johnson St. 386-1308

1974 2250 SKAGIT OFFSHORE Bayliner complete with side dinette, 2-burner alcohol stove, sink, stand up head, and will sleep 4 adults. Power 165 OMC electric shift stern drive, compass, hour meter. 155 hours use only. As new condition. $11,000 firm. Also 2 newly built plywood over cedar frame boats. 13 ft.x5'6" beam, 27" deep, $175. 10 ft.x4 ft. beam, 22" deep, $60. 383-2534 after 5:30 p.m.

43 FT. CRUISER GENA II, TWIN screw. Onan generator, furnace, automatic CO2 in engine room, 2 heads, shower, hot water, large frig and stove, sleeps 6, dual station, constavolt, sniffer, power anchor winch, ship to shore and CB radios, sounder. Excellent liveaboard. Illness forces sale, $25,000. Will finance or take property in exchange. J. Clarkson, RR 2, Cobble Hill. Phone 743-2601.

SIDNEY PROPELLER MARINE POWER LTD.
Authorized sales and service on Espar heaters, aluminum and bronze propellors, 3 Farymann diesels in stock. Universal atomic 4, Volvo, Vire and sailboat hardware, 656-3421.

VERY SPACIOUS 32X11 TRI cabin cruiser. V-8 Simplex Marine engine, 4-barrel carb. Center bridge with full convertible top. Sounder, oil and propane stove. Ideal live-a-board $13,500. 517 Head St. Ask for Mich, evenings or weekends. Will take large motor home in trade.

BRITISH SEAGULL OUTBOARDS from $270.
Winter service Prices now in effect.
VIC. LAWNMOWER HOSPITAL
834 Johnson 386-8338

54' MOTORBOAT, IDEAL FOR charter, Gardner deisel, depth-sounder, Loran, radar, radio, etc. Sleeps 12, full galley, consider house in trade, terms, $35,000 658-8446.

WANTED—GOOD USED 12-VOLT Woods-Freeman auto pilot for manual steering boat, also baffled tanks for water and diesel, for 43' boat. Good price if in shape, phone 598-8261.

MARINE MECHANICAL INstallations and repairs. All systems. Professional work at reasonable rates. Free estimates. 656-5348.

80 BOATS and MARINE

GP
"It's the service that sets us apart"

Unfortunately
Due to Federal Excise Tax of 10 per cent all new boats will be going up in price. If you are planning to buy, NOW IS YOUR CHANCE TO SAVE! Buy now from our $350,000 new boat inventory. We have over 30 brand new 1975 models now in stock so take this opportunity to buy now and save money.

BAYLINERS HOURSTON CALGLASS

Brand new 75 14' CAL GLASS, full canvas cover, complete with new '75 25 h.p. Johnson L.S., new 900 lb. trailer. Sale price $2869

Brand new 15½' HOURSTON GLASSCRAFT, full camper cover, brand new '75 70 h.p. elec. start Johnson, new 1200 lb. trailer. Sale price $3956

Brand new 22' 1975 BAYLINER SKAGIT OFF-SHORE HARD-TOP, complete with dinette, marine head, elec. wiper, full camper cover, swim grid, powered by 188 Mercruise-sterndrive. Sale price $11,666

Brand new 26' BAYLINER VICTORIA COMMAND BRIDGE (Queen of the fleet) stable, sea kindly, two fully instrumented control stations. Stainless steel ladder and bow rails, full galley including oven, pressure water system, enclosed head with stand-up shower. Powered by a 225 h.p. OMC sterndrive. It is the ultimate. Sale price $18,149

USED SPECIALS

As new 1974 BAYLINER SKAGIT 22' off-shore 165 OMC sterndrive, marine head, camper canvas, dual batteries, speedo, spotlight. Hurry on this meticulously kept boat at well below replacement cost. Approximately 35 hrs. $8950

16½' TRAVELLER fibreglass, 155 OMC sterndrive, near new 1800 lb. Roadrunner roller trailer $4295

16' LONE STAR aluminum runabout, very beamy, lots of freeboard, as new condition with '67 50 h.p. Merc. L.S., sounder, complete with trailex trailer. This unit is all set for winter fishing. SALE $2195

BANK FINANCING UP TO 10 YEARS O.A.C.
TRADES WELCOME

GIBSON Powercraft
CENTRE LTD.
2520 Gov't (near Bay St.)
382-8291

GREATEST B—O—A—T S—A—L—E in the history of WORLD OF PLEASURE
BEAT THE NEW 10 PER CENT TAX
SEVEN 1974 REINELLS IN 21 DAYS M—U—S—T BE S—O—L—D

RV 1900 — OUTBOARD MODEL
1974 Full top, curtains, custom extras.
Mfg. suggests $3095
1 only $2426

RT 1901 TRI HULL
1974 — 165 Mercruiser. Top, curtains speedo, elec. wiper and extras. Mfg. suggests $7568
1 only $5947

RV 2270 CABIN CRUISER
1974 — 165 OMC swim grid, galley head, speedo, camper top
Mfg. suggests $11,380
1 only $8941

RV 2280 FLY BRIDGE
1974 188 Mercruiser, grid, camper tops, head, galley many extras
Mfg. suggests $12,488
1 only $9896

RV 2460 7.4 Int. H.T.
1974 188 Mercruiser. Full galley. All custom extras. Few demo hrs.
Mfg. suggests $13,511
1 only $10,616

RV 2500 FLY BRIDGE
1974 188 Mercruiser pre-owned, CB radio, grid, 9.8 O-B anchor pack lots of extras.
Mfg. suggests $14,720
1 only $11,698

RV 3270 COMMAND BRIDGE
1974 188 Mercruiser, dual controls P.S. Galley, head, camper tops.
Mfg. suggests $13,527
1 only $10,748

RSC 2690 "SAIL" CRUISER
1975 complete with sails, rigging, galley, head. Cockpit convertible
Mfg. suggests $13,763
1 only $10,896

PAYTS. TO 10 YRS.
WE MUST REDUCE OUR INVENTORY NOW!

WORLD PLEASURE
Pearson's World of Pleasure Ltd.
Dealer No. 8443
386-8424 3386 Douglas 382-2222
Next to Red Lion Inn
9 to 5:30 — Sat. 'til 5

BOATERS!
See our large assortment of many useful boating items.
FRIDGES, SINKS, ICE BOXES, INSULATION, HOT PLATES, WINDOWS, SPRUCE FRAMING, HEATERS, PANELLING, TOILETS, FIR PLYWOOD, LIGHT FIXTURES, PLASTIC WATER TANKS, WATER PUMPS, TABLE LEGS and many other useful items.
S. J. PEDEN LTD.
2855 Quesnel St.
386-3464

CLEARANCE
1 ONLY 17' DOUBLE EAGLE hardtop. Full back top, 85 H.P. Merc elec. 2200 lb. E.Z. loader c-w brakes.
CLEARANCE $5990
14' AND 16' MODELS ARRIVING THIS WEEK
MULLINS MARINE SALES LTD.
382-1928 382-4515
925 Yates St.

BOATS WANTED
Sincere customers waiting for good used run abouts. I-O and outboard models needed. Call
PAN PACIFIC YACHT SALES
656-5914
2530 Beacon Ave., Sidney

HEATERS
Safe and efficient kerosene. Several models to choose from, priced from $54.95 at
McQUADE'S MARINE SUPPLY
1252 Wharf 383-1141
1214 Wharf 382-8258
SHELTER POINT PLASTICS
in Campbell River

HARBOUR MACHINE LTD.
DIESELS
CHRYSLER, NISSAN
FARYMANN
Gas and Diesel engine rebuilding. Shaft and Prop Repairs.
31 Erie St. 383-6555

LEARN TO SAIL, ABOARD 72' Ketch with heated cabin or 20' Sloop. Ralph Higgins' Sailing School. 598-8516.

12' ALUMINUM BOAT, TRAILER and '73 h.p. Johnson motor, $475. Phone 382-1297.

1964 20 H.P. MERCURY, EXcellent condition, 383-1610.

TODAY'S CROSSWORD PUZZLE

ACROSS
1 Small wood
6 Vehicles
10 Bathroom item
14 With speed: Archaic
15 Seed appendage
16 "---- Karenina"
17 Minor failure
18 Excessively zealous
20 Be troubled
21 Releases: 2 words
22 One: French
23 Present opposing evidence
25 Itellectual: Informal
27 Made steady again
30 Affirmative word
31 Notre Dame name
32 ----- Walker: Canadian industrialist
34 Bonitas' relatives
38 Cheat: Slang
40 Low resorts
42 Ear part
43 Hoodwinked
45 Made public
47 Up -- -- point
48 Not our pub.
50 Terrible
52 Respected
56 Loafer
57 Psychiatric org.
58 Plays a banjo
60 Hollywood street
63 Extremely bad
65 Active mental strength
66 Milestones
67 Not sealed
68 Hockey maneuver
69 Food preservative
70 For fear that
71 Ancient Asians

DOWN
1 Young animal
2 ---- Khayyam
3 Publication
4 Kinswoman
5 Compass point
6 Eating place
7 Like ---- in a trap
8 Wash lightly
9 Like volcanic refuse
10 Capuchin monkey
11 Per schedule: 2 words
12 Pineapple
13 Showed fear
19 Play hard -- ---
21 Sane
24 "---! Humbug!"
26 Pull forcibly
27 Violent speech
28 Assam silkworm
29 Mr. Niven
33 Hilarity
35 Warm: 2 words
36 Arabian father
37 Kind of fur
39 Game of chance
41 Birdfood
44 Of Norway
46 Airline for Dallas
49 Gas in the U.K.
51 Contrivance
52 Hell
53 Aida, for one
54 Of the nose
55 Hang carelessly
59 N. Amer. Indians
61 No one
62 Work units
64 M.S.T. less one hour
65 Vitality

Yesterday's Puzzle Solved:

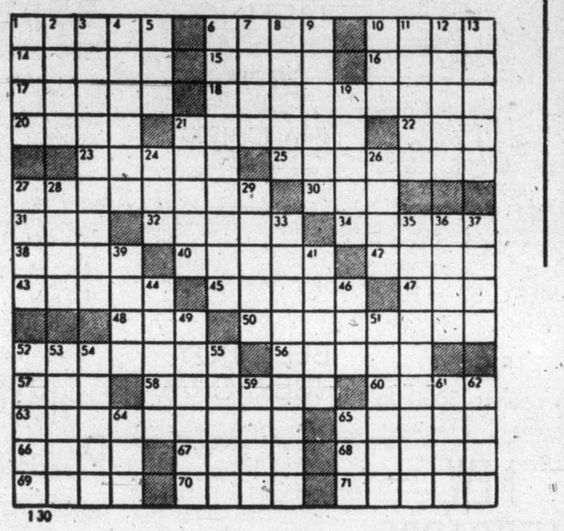

130

By R. A. POWER

80 BOATS and MARINE

VAN ISLE MARINA

The inflationary effect of the new 10 per cent Excise Tax on boats will be reflected in Used Boat price increases. We strongly urge prospective purchasers to SAVE MONEY — BUY NOW.

26' Grampian Sloop $14,500
27' Garden Top'sl Cutter $19,500
23' Erickson Sloop $8,950
22' Catalina Sloop $7,750
42' Discovery, New $105,000
53' Deep-sea Schooner, offers to $200,0000

21', 26', 27' and 36' Chriscrafts— 25' Trojan — 29' and 40' Monk — 44' Twin Diesel — 32' Luhrs Twin Diesel — 45' Bridgedeck Twin Diesel — 32' and 29' Grenfell — 18' Fibreform trihull and trailer.

These are some of our listings. Call Geoff Simpson or Don Omlid for fuller details and prices.

VAN ISLE MARINA Co. Ltd.
Tsehum Harbor, Box 2130, 656-1138 Sidney, B.C.

RADIO PHONE
NEW, cost $675 — 2 Mos. ago for $.50 — Make "Seavoice" V.H.F. 25 Watt, price includes antenna.
BAILER
Jacuzzi pump and electric motor, on stand, pumps out boat Fast. $25.00
RAFT
H.D. 4 man inflatable, O.B. Bracket, OARS, wooden floor, FIRM at $60. — Phone 384-0581 (24 Hrs.) or 655-2308 (Res.) Mr. Bishop.

NATIONAL BOAT SALES
Grand Banks, Alaskan, Laguna Luhrs, Ranger, Brokerage
2060 White Birch Rd. Sidney, B.C. 656-3966

HAIDA 26
Scarce cabin model with full head room, launched Nov. 71, many extras, including customized interior with extra storage for cruising. Swoffer knot meter, 1974, 15 h.p. electric start Evinrude, $14,000 firm. 592-1506.

ALL BAY MARINA
SHIP CHANDLERS
Marine accessories and hardware
EZ loade rtrailers
656-3167
2238 Harbour Rd., Sidney

FORTUNE BOAT SALES
QUALITY USED BOATS
2270 Harbour Rd.
Sidney 656-5591

31 FT. CENTRE COCKPIT GARden. 5 sails including spinnaker, complete galley, aluminum spars, all stainless fittings, full inventory, stove w- oven, heater, radio, sounder. Ready to sail away at $26,500. 753-4722 Nanaimo.

SAIL
23' Kenner Fibreglass sloop, 3 dacron sails, full inventory including 6 H.P. Evinrude. Priced to sell at $8,850. Could take clean late model car in trade. Call 477-9443 after 6 p.m.

1966 55' STEEL CUTTER RIG, diesel motor sailer, teak deck, 4 double staterooms, plus crew quarters, all modern equipment, in top condition. For information write Victoria Press Box 253.

CB RADIO
PACE RADIO
HUSTLER ANTENNA
Diversified Electronics, 2535 Government St., 385-8613. Open Mon.-Sat. 9-5.

COMMERCIAL FISHING VESsel, "Union Maid", Fully equipped, 36 ft., 8 tons. Pier A., False Creek. 3509 East Georgia, Vancouver, 298-1883.

18' HOURSTON
165 Merc Cruiser, fully equipped including trailer. Best offer. Excellent condition. 479-3939.

SAN JUAN 24' "FRED"
Winner little Swiftsure 1974, Spinnaker etc. from $10,500. Phone 112-929-2923.

WANTED: 24' SPENCER, CARIUS or similar design, inboard power. 246-9126.

ESTATE SALE
45' troller, Grassholm, 15 ton A license, fully equipped. 656-5205.

12' ALUMINUM BOAT AND trailer, rated for 15 h.p. motor, $350. 478-2046.

16' CLINKER WITH CABIN AND inboard, engine needs work. 656-5417. 5-8 p.m.

29 FT. ALBERG SLOOP, $19,500 477-1603.

14' FIBREGLASS BOAT, 18 H.P. motor, and trailer, 478-7938.

SELL 10' ROWBOAT, EXTRAS. 383-2469.

PAN PACIFIC YACHT SALES
Used boats available. 656-5914.

16 FT. SAILBOAT, TRAILER AND outboard, $525. 386-6936.

80 BOATS and MARINE

DUNCAN BOATLAND

BOATLAND FEATURE

BARGAIN!

16' CAL GLASS
Full camper top, walkthru windshield, 40 h.p. Mercury, controls, 1200 lb. EZ loader trailer.
BOATLAND BARGAIN $2995

17' CAL GLASS
—120 h.p. Mercruiser
—full camper top
—walkthru windshield
—windshield wiper
$4895

1975 CAMPION BOATS ARE NOW ON DISPLAY

1974 SANGSTER SELLOUT LIMITED QUANTITY

DUNCAN Boatland
6045 Trans Canada Hwy.
Duncan 746-4158

WESTPORT YACHTS

END OF SEASON NEW BOAT SALE!!

25' CHRISCRAFT Express Cruiser $15,500
21' BUCCANEER Sloop $7,990
24' BUCCANEER Sloop $9,945

The following are a few of our quality used boats.

30' BALLAD SLOOP $29,000
A versatile Swedish-built half ton ocean cruiser. Diesel, racerigged, six sails, complete instrumentation, sounder. Sleeps six. Many custom features. Outstanding sea keeping qualities make this a fine off-shore yacht.

26' Haida Sloop REDUCED to $11,500
Flush deck model, race rigged with six sails, all in good shape. Very well equipped. Owner must sell as his new boat arrives shortly

23' ERICSON Sloop $8,950
A tough racing competitor and safe family cruiser. Sleeps 4, galley, ice chest, ample stowage. 6 HP O-B, 3 sails. Mint condition and very high quality.

27' CHRISCRAFT Constellation $17,900
Double planked mahogany, twin FWC 285s, blond mahogany interior. Spotless and in first-rate condition. Move up to CHRIS quality.

WESTPORT MARINA
2075 TRYON RD. 656-5832
SIDNEY, B.C.

BOSUN'S BOAT SALES

1974 22½' WESTPORTER, 225 hp. OMC, radio trim tabs, transom step, vinyl cover, as new and completely equipped. $9950

CAL 29, 1 year new, diesel engine, wheel steering, depth sounder, knot meter, log, hot water, shower, etc. Fully equipped for racing or cruising. $26,900

If you're thinking of buying or selling—drop in and talk to us or just browse. We are open 7 days a week.

BOSUN'S MARINA
10775 McDONALD PARK RD/
SIDNEY
656-5564

1974 14½' FIBREFORM, 50 MERC electric start, sleeper seats, full camper top, Road runner trailer, 50 hours on motor, still under warranty, offers. 479-1834.

FIBREGLASS THUNDERBIRD sailboats. Airex core hull. Kits $3,900, complete less sails $9,125. 598-7238, 386-9622.

20' BOAT, CABIN TOP, 110 INboard outboard, $1500. 642-3234.

80 BOATS and MARINE

FORTUNE BOAT SALES
USED BOATS

36' RICHARDSON Commana Bridge Cruiser. Dual controls, twin, near new Mercruiser Package units. Velvet V Drives, well equipped. Owner will take car, smaller boat, mortgage paper etc. and will finance privately at low rate. Asking far below replacement cost at only. $29,500

36' MONK Bridge Deck Cruiser. Low hours on recent motor, well equipped including auto pilot, very roomy cruiser. Ideal live aboard. Owner will accept smaller boat or truck trade. Fine sea boat. Only $18,900

29' MONK Planked Cruiser. Completely refurbished 1973 including new motor and nautolex cabana over large cockpit, stereo, sounder, trim tabs, fibreglass dinghy, etc. Very clean condition. Trade your smaller boat on this seaworthy cruiser. See today at only $14,900

26' OWENS Seaskiff Cruiser. Cabana over large cokpit, 75 hours on rebuilt motor. Bristol condition. Sharp and seaworthy. Owner says sell at only $11,950

28' LUHRS Command - Bridge Fibreglass Cruiser. Lots of equipment. A must see at only $27,500

22' CHRIS Cuddy Cabin Sea Skiff, 327 V-8 motor. Fast and safe sea boat. Only $4,950

26' CABIN CRUISER, 4 cyl motor, new cabana. Ideal Fisherman. Special $5,750

24' SPENCERCRAFT. V-8 inboard. Fixer upper. As is Special. Only $4,950

7' SPORTYAK dinghy, used $100
"SAIL"
30' FORTUNE Diesel sloop $19,500
30' MONK Yahda Sloop $13,900
30' Older liveaboard SLOOP $12,900
23' FIBREGLASS sloop, 6 h.p. $8,850
21' SAN JUAN sail away $6,195

Kingfisher Marina — 656-5591
2270 Harbour Rd.
Sidney, B.C. Open Sunday.
Nites: 656-6130

WANTED: GOOD USED 16'-17' Fiberglass boat 50-80 h.p. and trailer. Price to $2,500. 477-4561.

WANTED: 20 H.P. MERCURY outboard, in good condition, 592-0705.

WANTED: 9 OR 10 GLASS OR aluminum boat. 5-7 outboard. 477-3201.

WANTED: 10— 25 H.P. JOHNSON or Evinrude. Must be in good condition, 656-4649.

FLYBRIDGE CRUISER
42'—OA, 2 Chryslers, stateroom, salon, everything. $39,500. 386-8424.

10 H.P. MERCURY OUTBOARD long shaft, good condition, 2 tanks. Phone 746-6026.

BOAT REPAIRS, WHEEL houses etc. At my wharf, 386-9403, evens., 383-2587.

14' FIBREGLASS OVER PLYwood boat plus steering, $135. Firm. 478-4248.

15' CANOE, GRUMAN AIRCRAFT aluminum, excellent condition. 383-0392 after 6.

26' BAR TENDER DESIGNED cruiser, excellent shape, nicely finished, needs motor. 652-2351.

32 FT. CRUISER. DUAL STAtion. Sleeps 6. Best offer. 382-3560.

1969 15' SKI BOAT. 70 H.P. Chrysler. Best offer. 656-3712.

26' POWER CRUISER, BRANDelmyer. 478-4058.

FIBREGLASS BOAT, MOTOR and trailer. 656-4657.

92 SPORTING GOODS

7 MM. REM. MAG. MODEL 700 with 3x9 Leopold Scope, scope caps, sling, dies, shells, powder, etc. $350; 308 Model 600 Remington with 3 power scope, scope cabs, sling, dies, $175; 1.5x4.5 Bushnel Scopechief $45. 12 Gauge Remington Wingmaster with ventilated ribs $140.; 8' Vangard Camperette with stove, icebox, furnace, sink, jacks and meat rack $700; O'Brian Ski Jacket $30. Boys 5-speed, as new, $85; 16' Frontiersman Canoe with paddles, life jackets $225, 3-man Trail Pack Pioneer Tent $85. Camp Trails Freighter Pack Board and Ponderosa Bag $75. 479-3241.

Robinson's

.303 SAV., $89; 30 MI, $129; SAKO de luxe 7 mm. MAG. plus scope, $475; .303 GLOBE, $89; .300 WIN. Sako plus 4x, $329; 30-30 WIN., $139; 12 ITHICA O-U, $354; 12 BROWNING O-U, $479; 22-20 SAV., $69; 12 REM. 1100, $169; 9 mm. LUGER, $225; 25 ASTRA, $49; .357 RUGER, $178; .32 COLT positive, $69; .38 WEBLEY, $45.
Scopes, gun racks, compasses, reloading. Everything for the hunter.
1307 Broad 385-3429

92 SPORTING GOODS

LEARNING TO DIVE
It will pay you to see the largest selection of diving gear on the island — all top name brands. Frank White's Scuba Shop, 832 Fisgard St.

SEA TREK DIVE CENTRE
"TEACHING IS OUR SPECIALTY"
943 Yates St. 386-2525

CURLING GLOVES
RAY'S SPORTS CENTRE LTD.
1692 Douglas 385-6312
Colwood Corners 478-3606

NORDICA SKI BOOTS, SIZE 8½ medium. Used only once. As new, cost $220 sell for $170. 479-3241.

REMINGTON 760 SLIDE ACTION rifle, 270 Winchester, weaver, 2¾ scope, $175. 652-3703.

ONE COMPLETE SET OF McGregor Golf Clubs, top of the line, excellent condition, 478-3943.

.303 RIFLE WITH SCOPE, $100, 388-6855.

SILVER TYROL SKI BOOTS. Size 7M $40. 592-7086.

93 CAMERAS, SUPPLIES AND PHOTO FINISHING

Hilton
PHOTO SUPPLIES LTD.
Trans-Canada Highway · Chemainus
Drawer 750 Ph. 246-3311

ONE VIVATAR 200 M.M. WITH Nicon Mount, and 2X converter, one Nikorrex 35 m.m. S.L.R. One 35 m.m. range finder, 2 instamatics, flash, and light meter, 383-3365.

NICE CHRISTMAS PRESENT, Yashica M3, 35 mm range finder camera. Built-in meter, not automatic, case. Like new, $50. After 6 p.m., 385-4380.

BRAUN PAXIMAT 35MM SLIDE projector with remote control, with 8 slide trays, as new, little used, $85, 598-3118.

BILL'S PHOTO SUPPPLY
Best buy in quality binoculars
1672 Douglas 383-7443

ROLLECORD VA COMPLETE with Eveready case, lens hood, $120, 598-3876.

FUJICA 35 MM AUTOMATIC, 592-3120.

96 RANGES, STOVES and FURNACES

CYCLOS OIL RANGE, HOT water tank, fittings and fuel feed pipe included. Good order, $50, 479-1587.

HAVE PURCHASED SEARS KENmore range, selling gas range, $125 offers, 386-0560.

30" MOFFAT ELECTRIC RANGE with warming drawer good working order, $35. 384-4576.

ENTERPRISE OIL RANGE, ALSO Duo-Therm oil space heater. 382-5494.

SUPER 8 SANKYO MOVIE CAMera, super 8 projector, editor and movie light, $200. 383-3327.

MINOLTA SUPER 8 MOVIE CAmera—zoom lens, case and movie light, $75 firm. 479-2750.

TECO OIL HEATER, 35,000 B.T.U. plus 45-gallon tank, $35. 478-2315.

FOR SALE. ELECTRIC RANGE. RCA Estate, with grill and deep well cooker, $100. 386-9250.

40" ELECTRIC STOVE, $25, OR best offer. 592-3935.

WOOD STOVE, ENAMEL, IN working order, offers, 656-4172.

MODERN 30" VIKING RANGE, avacado green, $150, 383-8577.

OIL FURNACE AND 110 GALLON tank. $85. 478-7525.

24" MCCLARY RANGE, 4 YEARS old, $125. 598-8374.

SMALL ELECTRIC RANGE, offers, 478-2428.

97 FURNITURE

MATTRESSES
CLEARANCE
6 LATEX
FOAM RUBBER (all sizes)
posture zone support, clean, hygienic, doesn't sag or lump. 3'3", $109. 4'6", $129: Queen $179.
IMMEDIATE DELIVERY
GREGG FURNITURE
2300 Douglas 388-7365

VILAS

GENUINE VILAS FURNITURE, WE SHIP ANYWHERE IN B.C. B.C. BROCHURES ON REQUEST, CONTINENTAL FURNITURE, 716 JOHNSON STREET, 386-2458.

VERY OLD, SMALL SIZE OAK table and four chairs, Jacobean legs, $350; Edwardian piano bench, $85; Mahogany Duncan Phyfe coffee table, glass top, $65; small Sheraton style mahogany dresser with bevelled glass mirror, $95; Early Canadian copper range kettle, $45; walnut gate leg tea table, $85; double Conatinental bed, $75; 592-2030.

Solid Mahogany Sideboard, needs some refinishing, $265; Walnut Teawagon, Needs refinishing, $75; Metal Accts. file on casters, $13; Green carpet, appr. 8x10, $12; Hollywood Bed and Mattress, $40 (single). Call John Bishop, 656-2308.

OAK OVAL DROP LEAF DINING table $150; Danish Teak dining table $150; Danish love seat $100; Double bed with head and foot board $150; 656-2806.

DOUBLE SEALY POSTURE Pedic Mattress, Box, Book Case Head Board complete; Recliner, 592-3235.

IMPORTED SCANDINAVIAN UPholstered and teak furniture, big discounts, from stock. Also reupholstering. 592-7890.

DINING ROOM TABLE AND chairs, buffet and hutch. Quality construction, excellent condition. $400. 477-2347.

NEW 5-PIECE BEDROOM SUITE for $500. Phone 479-6402, 8 a.m. — noon.

CUSTOM BEDS: CAPTAIN'S $110; Mates or bunks $100; Mate's-bunk $150. Delivered. 479-7400

READY TO FINISH FURNITURE
THE WHITEWOOD SHOPPE
2025 QUADRA 386-9514

MUST SELL BLACK NAUGAhyde chesterfield suite $125 firm. 384-6350.

FRENCH PROVINCIAL CHESterfield suite. As new. 479-3728 after 5 p.m.

2-PIECE ORANGE BROCADE chesterfield, $95. Walnut cocktail table, $30. 479-1479.

8-PIECE OAK DINING ROOM suite, including buffet, phone before 6 p.m., 479-3650, no dealers.

MODERN 4 DRAWER DRESSER $40, hollywood bed with gold ornamental head $45, phone 592-3957.

DINING ROOM TABLE, 4 chairs, Walnut, Chippendale style, $175. 598-1016.

DINING ROOM SUITE, RED maple. Buffet, table, 6 chairs, corner cabinet. $450 firm. 383-7991.

LOVELY NEWLY UPHOLSTERed armchair, selling for cost $95. 478-3966.

TUDOR STYLE GATE-LEG breakfast table, drop leaf, walnut, $65. 477-6365.

OLDER STYLE BROWN CHESterfield, $90; orange arm chair, $50. 592-2845.

SINGLE OLD BRASS BED, WAS collapsible Murphy bed, $125. 382-2684.

FOR SALE, OAK WARDROBE, cedar chest, Victorian sofa, 2 side chairs. 386-7355.

RECLINER CHAIR, RED, GOOD condition, $35, 384-8284.

2 DOUBLE BEDS, EXCELLENT condition, 479-8043.

DARK BROWN CHESTERFIELD and chair, $60, 478-1896.

GOOD USED HOUSEHOLD FURniture, reasonable, 478-1141.

BEDROOM SUITE, $250
388-6903

WALNUT DINING TABLE, SIX chairs, centre leaf, $100. 658-8645.

TEAK DINING ROOM TABLE and four chairs. $200. 652-3217.

SMALL NEAT CHESTERFIELD suite, $185. 382-9474.

NEW 7-DRAWER DESK, $50 598-6586.

97 FURNITURE

BUY-RITE
FURNITURE WAREHOUSE
$100,000
OVERSTOCK
SELLOUT SALE
NOW ON!!
All stock of brand new furniture must be sold and removed immediately!
HURRY DOWN TODAY!
PRICES SHARPLY REDUCED!
SELL-OUT HOURS:
9 A.M. TO 5:30 P.M. DAILY
FRIDAY NITE TILL 9 P.M.
CLOSED WEDNESDAYS
704 VIEW ST. (Basement)
PERSONAL SHOPPING
NO PHONE ENQUIRIES
BUY-RITE
FURNITURE WAREHOUSE

SYMONS HIDE-A-BED. OFFERS on $125. 383-5153.

LARGE DRESSER, KITCHEN table and chairs. 383-5932.

98 TV, STEREO, RADIO SALES AND SERVICE

WHY BE FOOLED
SEE THE SPECIALISTS
WE ONLY DEAL in color TVs
RENT OR Rent to own
3 year unconditional guarantee on parts and labour, 6 year warranty plan on picture tube.
CALL NOW
OPEN 10 A.M. - 10 P.M.
6 DAYS A WEEK
CITY CENTRE TV
3970 Shelbourne 477-6971
next to K-Mart in the Mall

RENT or Rent to Own
— COLOR TV —
Black and white
Call Now
MAIS TV
Sales and Rentals
385-2435

RECONDITIONED COLOR TVs
AS LOW AS $10 PER MONTH
Black and whites from $49.95
BRAND NEW
Admiral Color TV's from $299
THE TRADERS
715 Finlayson — Phone 388-6264
OPEN NIGHTLY 'TIL 9 P.M.

KENT'S TV
$10.00 RENTAL
Used black and white console TVs from $19.95
383-7104
742 FORT

PHILIPS ELECTRON
383-5432
100 W. Burnside
NEW '75 PHILIPS ARE HERE
With new improved high performance 100% solid state chassis.
1974 STOCK
a few left at reduced prices
ENTER NOW
For a Free Stereo Console Draw
No Purchase Necessary

RENT TV
Color and black and white
385-3832
BUTLER BROTHERS
(across From the Bay)

CAV ELECTRONICS LTD.
758 YATES 388-6564
1686 HILLSIDE 388-5222
SALES AND SERVICE
For quality audio components

CAR STEREO
Cassette or 8-track AM-FM stereo radio. In dash fitting.
B.C. SOUND and RADIO SERVICE
931 FORT 383-4731

HAVE PURCHASED SILVERtone colour TV, selling 23" RCA, good working order, $85. 479-2067.

MICROPHONE ASTATIC, LOLLY pop style for CB Base Station, new, $55. 477-4123 after 6 p.m.

VIKING 21" BLACK AND WHITE T.V. cabinet model, $80. 386-0976 mornings or evenings.

FLEETWOOD CONSOLE BLACK and white TV. Excellent condition, $50. 1276 Walnut Street, 383-2357.

FLEETWOOD BLACK AND white 26" console TV. Excellent condition. $75. 592-1417.

8 TRACK TAPE DECK AND speakers, for 110 or 12 volt. Good bedroom set. $45. 478-3972.

MARANTZ NO. 2270, FM-AM stereo receiver, as new, $675. 598-1883.

RCA COLOR TV CONSOLE, $160. 477-5389.

B.S.R. MACDONALD 5500 TURNtable. $55. 477-1783, Mike.

OLD FLEETWOOD TV, $10. 477-1407.

1973 FLEETWOOD CONSOLE, 26" color TV. 477-4773.

DUAL 1219 TURNTABLE, $175 OR best offer, 383-0734.

98 TV, STEREO, RADIO SALES AND SERVICE

TWO NEW JBL LE15A BASS speakers with matching passive radiators. These units have not been used and are under full warranty. Replacement cost $525, will sell for $400. Bob at 388-1459 or 383-6866.

USED 25" ELECTROHOME color TV. New picture tube with 2 year warranty, 1 year warranty on all parts and service $329.95
ATLAS STEREO AND TV
385-2712 763 Fort Street

HAVE PURCHASED SEARS SILvertone colour TV. Selling RCA 23" black and white TV. Walnut cabinet, good condition, $70, 478-6254.

HAVE PURCHASED SEARS SILvertone colour TV, selling 23" black and white RCA console, good condition, new picture tube, $125, 598-3488.

CLEARANCE SALE
Rotel Stereos 15-20 per cent off. Diversified Electronics, 2535 Government St., 385-8613. Open Mon.-Sat., 9-5.

COMPLETE TV TESTING equipment, including signal-generator, transistor tester, misc tubes, resistors etc. $1,000 or best offer. Phone 112-246-9403.

PHILLIPS COMBINATION TV—Stereo, $190. Black and white Phillips TV, beautiful cabinet, $125. Both in excellent condition. 478-2566.

SONY AMPLIFIER, 50 WATTS, RMS per channel, model TR3120, $140. Panasonic reel-to-reel tape recorder, built in amp. Model RS755S, $110. 478-5286.

LLOYDS STEREO, LIKE NEW with AM-FM radio, turntable, 8-track, speakers, $250. 656-5687 after 6 p.m.

AS NEW, 7 YEAR OLD FLEETwood stereo, AM-FM, Gerrard turntable and Black and white TV console, $250, 656-4035.

HAVE PURCHASED SEARS SILvertone color TV, selling 23" black and white console, very good condition, $75, 477-3535.

HAVE PURCHASED SEARS SILvertone 26" colour TV, selling 23" black and white RCA console, TV, good working order, $85, 592-4016.

HAVE PURCHASED SEARS SILvertone colour TV, selling 23" black and white Viking console, 1-year-old picture tube, $75, 382-7738.

HAVE PURCHASED SEARS SILvertone colour TV, selling Westinghouse 25" colour TV, walnut cabinet, like new, $275, 385-2385.

HEADQUARTERS FOR CITIZEN Band radios and accessories. MacDonald Furniture Mart, Broad at Pandora. 383-1171.

AMPEX MICRO 87R, AM-FM Stereo, cassette recorder — radio with speakers, as new, $175. 386-0841, 383-0584.

ONE VIKING, SOLID STATE COlour TV, 6 months old, purchase price $500, asking $350. Phone 743-2056.

ROBERTS 440, REEL TO REEL, recorder stereo, 2 deck mikes, one stand, 2 dozen tapes, $300. 746-7704.

STEREO, CONSOLE SET, WITH radio, Garrard changer, excellent condition, $85. 384-8467.

ROBERTS 526 AM-FM CASSETTE recorder, $125 new. Asking $85. 592-9287.

SANSUI AU 222 AMP. IMMACUlate condition, must sell, $150 or offers. 477-8529.

MOVING, MUST SELL, $1700 OF Toshiba Quadraphonic stereo, only 6 months old, $1000. 383-5236.

DYNACO PAT-4 STEREO PRE amplifier, $80. 598-6521.

COLOUR TV. LIKE NEW. REAsonable. Private. 383-1738.

SCOTT 342-C STEREO RECEIVER $250. 592-2981.

COMBINATION STEREO, AM-FM, like new, $150, 384-2717.

25" FLEETWOOD COLOURED cabinet TV, $150. Phone 384-1453.

99 GROCERIES, MEAT AND PRODUCE

GRAHAM MEATS

We will have select quality fresh dry-pack turkeys available for Christmas. Make your festive dining something special. Supplies are limited so please order yours today.

FISHERMAN'S MARKET
Located at Farmers Market, 1610 Old Island Highway. Open 7 days a week. 478-4522. For your fresh sea foods come to Fishermen's Market, largest selection, at low prices. Red Spring Salmon, $1.29 lb. Jumbo prawns and crab fresh cooked, 99c lb. Frozen at sea tuna, 59c lb. Whole Maritime lobster and tails, all sizes.

WHELDON MEATS WHOLESALE
Grade A, 1 and 2
Sides .95
Hinds $1.19
Fronts .85
Side Pork .85
100 per cent guaranteed
Game cutting 15 cents lb.
Free Delivery. 478-1281

SAVE MONEY AT HARVEY'S
Fresh Hamburger 85c lb.
10 Pound Lots 79c lb.
Wieners 49c lb.
Harvey's homecured side bacon $1.29 lb.

FREEZER SPECIALISTS
Fronts 73c lb.
Sides 99c lb.
Hinds $1.25 lb.
2709 Quadra Street 383-2031

FREEZER BEEF SALE
Sides of Baby Beef .89 lb.
130 to 160 average grades.
A-Hinds $1.25 lb.
Sides C-1's Reg. .89 lb.
Hinds C-1's $1.09 lb.

ALBERTA MEAT DISTR.
1811 Cook St. 383-3012 or 383-8552

WILLIAMS QUALITY MEATS
Grain-Fed Grade "A-1"
Freezer Beef
Sides $1.05 lb., hinds $1.35 lb.
Fronts 85c lb.
Full Baron of Beef $1.15 lb.
100% guaranteed quality
795 Fort Street 384-0525-26

FRESH APPLE JUICE
$1.80 Gal. Animal Vinegar, $1.00 gal. Bezzola's Juice Ltd., Cobble Hill.

CAULIFLOWER, $3.75 PER CASE. Ideal for freezing and pickling. Hillside Farm, 1748 Mt. Newton X Rd.

APPLES
Crisp and juicy, at Saanich Orchards, off Stell's X Rd.

GRAIN FED SIDES OF COW beef. 60c lb. plus cutting. Also sides of pork. 479-3021.

EDAM CHEESE .89 LB., CASHews $1.39 lb., Logical Helath Foods 716 View St.

CAULIFLOWER FOR FREEZING. 25c each. 6432 Pat Bay Hwy.

100 MISCELLANEOUS FOR SALE

THE SHY-VIOLET
Where smart women are saving fashion dollars. Cash in on your wardrobe! We accept consignments Tuesday - Saturday, 9:30 a.m. to 5:30 p.m. Larger sizes are in great demand. Fur coats wanted, customers waiting. Call in or phone for more details.
THE SHY VIOLET
384-6333 3450 Quadra St.

STEREO RECORD PLAYER $30, double mattress $50, black and white TV $50, stand $15, Lady schick razor $10, French stamp collection $600. Reel tape recorder $25. Large doll crib $10. Croquette set $5. Childs table and stools $5. Press camera $180. 16mm projector for $280. Flash $20. 477-2773.

BEDROOM SUITE, SMALL ACcordion, boys and girls ice skates, hot wheels set, road racing set, 2 girls bicycles, knit-o-matic, child's Singer sewing machine, doll house, portable TV, Hopperoo Ball, elecric hair setter, vaporizer. 479-4863.

KEYSTONE 8 MM MOVIE PROjector, $25; 2 twin quilted bedspreads, like new, $35; 2 trailer mattresses and covers, 6" foam, $30; 4 foam mattress pads, 1"x33x75 $10; 1 Coleman Catalytic propane heater, $25. 658-5953.

BIRK'S HAND CUT CRYSTAL stemware. 6 each: goblets, juice, sherbet, plates, $235; Swedish crystal cocktail set, $20; walnut shadow box, $20; chrome paper holder, complete, $18. Ask for other miscellaneous. 384-9926.

NEW AIR CONDITIONER, $125; pool table 3x5 $20; ping pong table like new $50, boys 10-speed hardly used $75. 479-1528.

100 MISCELLANEOUS FOR SALE

SHOP AND SAVE
Hide-a-beds, polyfoam mattress $219.00
2 pc chesterfields $219.00 to $499.00
Recliners $99.00 and $119.00
Swivel Rockers $129.00 and $149.00
5 pc rock maple dining suite $359.00
5 pc Duncan Phyfe dining suite $229.00
7 pc Duncan Phyfe dining suite $449.00
Matching buffet and hutch $399.00
Matching wall cabinet $249.00
Matching corner cabinet $249.00
Tea wagon, maple or walnut $189.00
China cabinets $59.00 to $249.00
5 pc kitchen suites $39.50 to $99.00
7 pc kitchen suites $99.00 and $119.00
3 pc kitchen suites $34.50 to $49.95
Single beds $39.50 to $139.00
Chest of drawers $34.50 to $99.00
Portable TVs $89.00 and $95.00
Component stereo $149.00
Console stereo $119.00
Use Your Chargex
PANDORA FURNITURE LTD.
New and Used Furniture
1050 Pandora Ave. 383-6319

FREEZERS FREEZERS FREEZERS
Carload of Admiral Freezers arriving oon. Place your order now to ensure delivery. 259 lb. capacity freezers $269.95 delivered. Financing arrangements to suit your budget. Available as low as $15 down and $10 per month on 36 month plan. Open nightly till 9 p.m. Sat. till 6. The Traders, 715 Finlayson St. Phone 388-6264.

USED INTERFLOOR CONVEYOR BELT SYSTEM, complete, in 3 basic sections. 123 feet total length plus 6 foot metal roller section. 12 inch belt width with overall width 16 inches. 2 only 90 degree corners. 3 sets controls. 3 only, 220 volt motors (2 by 1½ H.P., 1 by ½ H.P.) Currently in operation but to be dismantled shortly.
ALSO 12 only, 7 inch x 9 inch x 15 foot Finished Fir Support Timbers, and 15 only, 9 inch x 13 inch by various length ditto, currently being dismantled in lieu of new support system in building.
WHAT OFFERS ON ABOVE EQUIPMENT?
McQuade's Marine Supply Ltd., 1252 Wharf St., Victoria, B.C. 383-1141

USED SEWING MACHINES
Singer electric portable $35, lightweight portable $35. Domestic in console cabinet $59. Singer Zig Zag portable $89. Singer slant needle $89, open arm Zig Zag portable $149. 5 Singer automatic touch and sew (all as new). Your choice. Many more to choose from. Easy terms. All 1 year guarantee. First come, first served.
CHRISTMAS SPECIAL
Brand new E'na open arm semi-automatic. Save $101. Now $388. Offer ends Saturday at 5:30. Closed Mondays. Sawyer Sewing Centre, 840 Fort, 388-6228.

KILSHAW'S
BUY — SELL
APPRAISE
for all purposes
1115 Fort 384-6441

DOUBLE BRASS BED, OFFERS to $350; wicker settee and 2 chairs, $180; sectional corner chesterfield, $125; heavy pierced brass fireplace curb, $120. Victorian needle point fireplace draught screen, $190; brass fireplace tool set, $35; walnut coffee table, $36; 10-ft. Venetian blind, $28; ¾ iron and brass bed, $80. Some Canadiana collectables; black fur coat mink trim, $75; one pair silver fox skins lined and finished, $200. 1895 Hillcrest, 477-9479.

Considering a MICROWAVE OVEN for CHRISTMAS?
Choose PANASONIC (Only $399.95) or MOFFAT (only $599.95) at BUTLER BROTHERS
1720 Douglas 383-6911

DINE-OUT TONIGHT AND SAVE with Victoria's Diner's Ticket, 382-1510 or 592-7680.

EXCELLENT XMAS GIFT

THREE BILLIARD TABLES
Reconditioned (new felt, bed and rails). Slate tops. 382-0944.

SAW SHARPENING
HAND and CIRCULAR
ONE DAY SERVICE
VIC. LAWNMOWER HOSPITAL
834 Johnson Street 386-8338

Aluminum Gutters
5" CONTINUOUS In baked enamel
B.C. ALUMINUM 479-3232

FOLD UP WHEEL CHAIR FOR sale, good condition, $60 or nearest offer. 382-2339 or 119 Olive St. after 1 p.m. Saturday and all day Sunday.

ABC ELECTRIC
New and rebuilt major and portable appliances, vacuums, etc. all guaranteed. We also buy used appliances. 831 Yates, 382-7221.

MOVING SALE, CHAIRS, DRESSer, books, dishes, clothes and vacuum, etc. 1024D Pandora. 383-9105. Friday 29, Sunday 1, after 10 a.m.

KIRBY CLASSIC WITH ATTACHments, 1 year old. We also have a good stock of rebuilt Kirby vacuums. For information call Kirby Co. of Victoria, 386-6391.

CUSTOM MADE GRAY PERSIAN lamb jacket, 14-16, $75; GE electric broiler, $25; 140' ced argutter, $50; custom-made green velvet bedspread, $100; Phone 592-2938.

TRAILER HITCH FOR '72 TOYOta Celica, Roof rack and custom trailer hitch for VW Beetle, GE 12-pound capacity Washer Spin Dryer, near new, 478-8081.

DOUBLE BED, $40; SINGER Tredle sewing machine, $20; automatic washer, $30; Vauxhall, $40, 384-3314.

CHROME KITCHEN TABLE, 4 chairs; curtain and drapery rods; car jack; Cadillac air shocks; 100' of garden hose. 446 Obed.

TWO GIRL'S BICYCLES, 18" wheels; 2 youth beds, complete with mattresses and bedspreads. 479-1554 after 6 p.m.

BASSINET, $9; CAR BED, $7.50; electric sewing machine, $20; boy's skates, size 12, $4.00; all good condition. 479-2750.

MUST SELL, MEMBERSHIP A1 European Health Spa. Asking only to continue payments. 478-9238 after 5.

PRICE'S LOCK AND SAFE LTD.
Safes, Locks, Keys
847 Fort 384-4105

OUTDOOR INCINERATOR BARrels, ready to use, free delivery, $4.95. 383-1328.

BARRELS GALORE, STEEL, plastic, cardboard, clean and dirty, all sizes. 383-1328.

12" HEAVY DUTY DEWALT RAdial, Bostich spiker and stapler Mark 11. Phone after 6, 478-7828.

XMAS TREES
Wholesale fir and pine. Duncan, 746-5663.

FRIDGE AND STOVE FOR SALE $425, 6 months old, can be viewed at 2504 Empire, before 5 p.m.

HOOVER WASHER-SPIN DRYER, A-1 condition, $100. 642-3571 between 7-10 p.m.

BLACK PERSIAN LAMB SHORtie, mink collar, size 14. Muskrat, size 12-14, 478-5821.

PIECE CHESTERFIELD, 4 PLY nylon silent-traction, tubeless radial tires. 383-8230.

GARAGE SALE, TOYS, GAMES, gift condition. Children's clothing, miscellaneous. 479-5307.

CHOICE DIPPED HOLLY, 2 LBS., 89c till Xmas; one new wall safe, $65 cash. 1677 Hillview.

LADIES NEW PANT SUITS, LOW prices, all sizes. 384-5016.

CHILD'S TABLE AND CHAIR sets. Also doll cradles. 383-0422.

MODERN 40-GALLON GAS HOT water tank. 385-2516.

WHITE CANADIAN RANCH mink stole, $275. 652-3703.

100 MISCELLANEOUS FOR SALE

Mais

CHROME CHAIRS
2 only new gold-green high back $25 pair
2 only new green and white vinyl high back $33 pair
4 only new orange and white 4 for $50
6 only new blue and green 6 for $75
Many, many more sets to choose from.
Come in today and browse around.
ALSO
Excelelnt selection of used black and white and color TVs.
1821 COOK
385-2435

XMAS TURKEYS
Free 15-lb. turkey cert. with any major purchase. Offer good 'til Dec 24, '74.
BEDROOM SUITES
TVS, DINING-ROOM SUITES
CHESTERFIELD SUITES ETC.
CONTINENTAL HOME SUPPLY
386-2458
716 JOHNSON
(Div. of Monarch Stores)

PANASONIC DEALERS
RENT TO OWN OR BUY OUTRIGHT
1975 Panasonic 20" color TVs, 100% solid state, $569 full price, $25 per month for 24 months — 10% down (bank financing).
Save up to $100 off list price on Panasonic color TVs and Stereos (buy the best and reduce costly service calls).
Panasonic stereo package deal, AM-FM Stereo, Turntable, Speakers and Stereo Stand $199 full price. As low as $10 per month, no down payment (24 months).
Used, top of line Speed Queen Washer and Dryer with guarantee, $488 for the pair. No down payment required. As low as $18 per month (36 months).
Store Hours, 10 a.m. - 6 pm. Daily, Open 'til 9 p.m. Fridays
INDEPENDENT BUYERS DISCOUNT SERVICE
(Bank Financing)
939 Esquimalt Road 383-1780

HASTINGS
Reconditional small refrigerators 6-9 cu. ft. $69.95-$99.95
382-6811 2100 DOUGLAS

Robinson's
"OUR OWN" POCKET FISHERMAN
Complete casting set. Rod, reel, line, $16.95
All metal High quality
1307 Broad 385-3429

ANTIQUE HUMPBACK TRUNK $50, hardwood old armchair $25, old singer hand sewing machine in wooden case $55, 6x9 wool carpet with underlay $29, Edison cylinder record cutter, $75, portable TV stand $9, 2-brush floor polisher $9, single mattress, good condition $15, oak office chair on caster rollers $29. 598-8663.

BULLWORKERS NOW IN STOCK
Robinson's
1307 Broad St. 385-3429

REEL-TO-REEL TAPE RECORDer, 30 gallon bronze lined hot water tank, wringer washer, Mangle, Stihl Chain Saw, Fire alarm system, Venetian blinds, brand new man's car coat, size 42, green. Painted wardrobe. 10' set of stairs (free). 592-3592, evenings, weekends.

MOVING MUST SELL PORTAble viking deluxe jet spray dishwasher, Avacado with maplewood top, like new, $290. Filter queen vacuum, like new $200, also a Roy 30" electric range, white, good condition, possession on Dec. 20, $110. 383-0877.

ROYAL OAK HOBBIES
Royal Oak Shopping Centre 479-7814
Aquariums. Tropical fish. Aquarium supplies. Plastic and wood models. Radio control equipment. Craft supplies.

MAN'S RALEIGH 10-SPEED racing bike, fully equipped, like new. Cost $210, asking $125 or best offer. Also older model Brothers cabinet sewing machine in good working order. Asking $25. 477-8720 after 4 p.m.

GENUINE LEATHER, LARGE suitcase $30; ski buckle boots 9½, $20; poles $5; punchball, frames, gloves, $25; roofrack, $8; underfelt, 13x9, $12; air rifle, $10; sunlamp, $30, car battery unused, $20. All excellent condition. 592-4251.

FASCINATING ORCHID PLANTS, many in bud or bloom, ever-growing gift for the festive season. Bailey Orchids, Victoria, 479-1777, 1055 Trans Canada Hwy., at Grange Rd.
"WE DELIVER ACROSS CANADA"

EXQUISITELY HAND EMBROIdered Ecru linen place mat set for 8. Matching serviettes and runner, outstandingly beautiful; purchased in London, $175. 48-piece matched lead crystal stemware, Neirstein pattern, $275. 477-9479.

30.06 HUSQVARNA DELUXE sport rifle and case, $150; GE Garburator, used 8 months, $50; Niagara Cyclo-massage pillow and hand unit with case, slightly used, $75. 385-6422 after 6, 598-7204.

10 GALLON AQUARIUM, FULLY equipped. Microscope kit. 5 gallon aquarium. Hockey game. Tyco H.O. Road Race Set. 10 Hardy Boy Books, mint. Children's sink, stove, fridge, buggy. Travis Rod, 15'. 477-4533.

HOMELITE CHAIN SAWS
SALES—SERVICE—PARTS
XL—1 $174.95 SPECIAL $159.95
XL—2 with carrying case $124.95
VIC. LAWNMOWER HOSPITAL
834 Johnson Street 386-8338

STUDENT TRUMPET, CASE AND stand; $55; motorcycle helmet, $15; GE polisher; 4-speed blender; ice skates, men's size 9 women's size 5; hockey gear, size 8; ladies hairdryer. 477-3292.

INDIA RUG, 9X12, CASHMERE Manchu, Nile Green, floral corner spray. 20' grey carved wool Wilton hall runner. Silvertone black and white TV 23". Ladies figure skates size 5. 477-3302.

BLACK PERSIAN LAMB COAT, ¾ length, like new, size 12-14; light colored racoon coat, size 10. 384-9996.

ELECTROHOME DELUXE HUMIdifier, $65. Large steamer trunk, $20. 14" GM rims and tires, $5 each. 652-3703.

USED 600X13 TIRES. ELECTRIC range. Vanity dresser. Oak bookcase. Upholstered armchair. 383-7758.

LADIES STANDARD BIKE, EXcellent condition; Proctor Silex blender. 656-1329.

SMITH CORONA ELECTRIC typewriter. 14" carriage. $150. 652-3566.

KENMORE WASHER-SPIN dryer, 6 months old, $150. 478-0217.

100 MISCELLANEOUS FOR SALE

Mel's BARGAINS
GOOD USED BUYS
Baby Carriage $45.00
Gold Chesterfield $125.00
Bookcase-fireplace $75.00
Glass door buffet $59.50
24" Viking range $125.00
Console stereo $125.00
Closed Monday
Across from Warehouse Foods
3460 Quadra 384-3152

TILLICUM FURNITURE WAREHOUSE STORE
Save on all your furniture needs at our Craigflower branch. Lowest prices, quality stock, all brand names, at lowest warehouse prices. Free parking always right at the door, use your Chargex card. We buy, sell and trade. 382-2434. 1006 Tillicum and Craigflower.

BARGAIN BLACK AND WHITE 19" television, $75; man's golf bag; beige drapes, 54" length; men's suits; ladies's coats and dresses; fox fur neck piece; men's high rubber boots, size 9; armchair; man's felt hat, size 7⅛; men's leather club bag. 385-0178.

VICTORIA HOLLY
Now is the time.
Gift boxes
Shipped in Canada and U.S.A.
See page 32.

SMALL AND MEDIUM SIZE PICture frames with glass, 2 sewing tables 36½" by 71½" by 35". Modernfold spacemaster folding doors with rolling post, height 6'8½" to fit cupboards 48" wide 37" wide and 30" wide. St. Ann's Academy, 835 Humboldt St. 384-5521.

BASEMENT CLEARNACE—PAIR snowtires F78x15 with rims, typewriter, desk, Weider weight set, mowers, humidifier, record player, lamps, pictures, toasters, heaters, records, miscellaneous. Come and browse. 1661 Blair, 477-2118.

WATERBED FRAMES, ANY size, and style, also complete beds if requested, custom made bedroom suites, solid wood, all hand crafted, solid wood tables etc. Water cushions only $3, large velvet paintings $18. 385-1108 anytime.

RONSON VARAFLAME CHEF Fondue, new; Afghan sheepskin vest and jacket, new; all half-price. Record player; TV and stand; ladies clothing, sizes 9-12; miscellaneous articles. 477-1404 Sunday, after 7 weekdays.

SILICA GEL — THE THIRSTY one! Use it for drying flowers, moisture protection for cameras, instruments, etc. 1½ lbs., only $4.95 at Industrial Plastics Ltd., 2105 Douglas.

CHRISTMAS SPECIALS — 23" Electrohome T.V., like new $125, automatic dishwasher excellent condition $150, 1949 Dodge pickup new motor, new tires, excellent body $575. See at 1479 Lang St.

17 H.P. HOWARD ROTOVATOR, 3 gears forward, one reverse, slasher tines, engine entirely rebuilt. Excellent condition, $900. Call between 8-5 p.m., Mon.-Sat., 382-5313.

BRONZE HOT WATER TANK, swag lamp, entrance fixture, automatic 8mm movie projector, 10 gallon welded steel gas tank like new, 1,500 watt electric baseboard heater, plug in type $20. 478-6065.

ALMOST NEW FAIRFAX WET and dry vacuum cleaner with power nozzle. Also straight sew Kenmore sewing machine with wood cabinet. Reasonable. 656-4359.

YEAR 'ROUND GARDENING with Pacific Eden greenhouses. Aluminium frames, snap-in, snap-out glazing. Approved by Design Councils. 384-9752.

ORIGINAL OIL PAINTINGS AND hand coloured photos of British Columbia, framed or unframed, at reproduction prices. Also Yashica mat camera, near new. 477-1489.

BASEMENT SALE. MUSTANG bike, skates, soccer boots, toys, clothes and miscellaneous. 2348 Hamiota, off Cadboro Bay Rd. Saturday and Sunday, 9-5.

PLAY PEN 40" SQUARE, FOLDing high chair, baby bottle sterilizer with bottles, baby bath with accessories, all in good condition, 477-9939.

DEAN HEIGHTS FLORIST, openings still available for Christmas wedding floral arrangements. Also orders taken for holly. 2857 Foul Bay Road., 592-3532.

IDEAL GIFT B.C. NATIVE stone, cut to book ends, blocks, and ornamental pieces. Sand stone with ossil shells, Rhodonite and Dallasite. 598-7736 or 592-2028.

LIQUID EMBROIDERY, 25% OFF Sale, still on until stock is gone. Velvet, gift kits, stamped goods, and paints. Phone 652-2514 or 6295 Robin Way off Tanner Road.

BLACK BORGE COAT, PANT suit, dresses, slacks, sweaters, all size 18-20. Wedding gown, and bridesmaids dress, size 12, 479-7925.

CAB OVER CAMPER, PORTAble shower stall, hot water tank, furnace gun and motor 5' model marble vanity top, 645-14 snow tires, car cooler, and T.V. 652-3497.

TWO TRIANG HEAD SETS, TWO playtables, Hot Wheels with Super Charger, hockey game, Scalectric track and transformer. Three bus seats. 656-2144.

MECCANO ORIGINAL NO. 5 SET, with No. 1 Clockwork motor plus gear-set, and many additional parts. In new condition. 386-7888.

STOVE, $150, 2 CHESTERfields; buffet; large oak-framed plateglass mirror; 9x11 brown oval rug with fringe, $35. 383-8577.

CORONET, CLARINET, 2 HO trains, extra engines, track, microscope, large toy printing press, steam engine, phone 592-2602.

PORTABLE SALON HAIR dryer, $12; Swedish steel firescreen, $15; child's rocking swan, $3; mesh playpen, $18; 478-7732.

10-SPEED BIKE, $75. TABLE with 2 leaves, 8 chairs, good condition, $100. Cheque-writer, as new, 478-9434.

COAT, SUIT LADY SIZE 8-10, blue-grey mink collar, never worn, cost $200, sell $75. Twin size green satin bed spreads $20. 383-3145.

TWO WHEEL SMALL GIRL'S bike. CCM 20" tricycle. Scooter. Child's table with 3 chairs. 2 children's rocking chairs. 592-2807.

CANARIES, BUDGIES AND RABbits for sale. Posturepedic mattress, $70; television, $35. 479-3976.

EASY BAKE OVEN, $8. GIRL'S white figure skates, size 1, $7. Hoover dialamatic vacuum (no tools). $45. 479-3739.

LADIES' FIGURE SKATES, SIZE 7; boys' skates, size 5; large hot wheel set, road race track, girls' bunk bed quilts, 592-1776.

NEW QUEEN SIZE BED, $150. Chesterfield and chair, copper flower design, $85. 4 13" rims. 2 13" x 650 snow tires. 478-7512.

AUTO MECHANIC TOOLS PLUS toter, ladies 10 pin ball and bag. 385-8809.

HAND-MADE INDIAN RUG, 12'x15', off-white, $700. Phone Nanaimo 754-7467.

BLUE NELCO PORTABLE SEWing machine, like new. Phone 598-7149, Sunday after 9 a.m. $70.

MOFFAT ELECTRIC STOVE, 4 burners; Viking fridge, in good condition, $300 or offer. 477-2032.

LOTS OF BUNDLES OF RAW white wool for hand spinning. Phone Duncan 748-8742.

2 HP ELECTRIC MOTOR, SINgle phase, wound rotor, 110-22v with controls. $125. 479-9633.

HOT POINT DELUXE FRIDGE, left-hand door, excellent condition, $75. 477-4266.

PORTABLE TV STAND
592-3120

DRYER AND STOVE
385-0343

SPEED QUEEN DRYER, $200, like new: 388-4080.

ROLL-A-WAY COT, IN GOOD condition, $15. 384-9989.

POOL TABLE 4X8 $225, PHONE 652-2601.

SLENDER BENDER (EXERciser). Like new. $20. 478-4675.

KELVINATOR DRYER, $75. ANYtime after Sunday noon. 658-8999.

WOODEN WAGON WHEELS, FOR Christmas, $20 each, 652-1875.

SILVER GREY FUR FABRIC coat, size 14-16, like new, 382-3637.

VIKING WRINGER WASHER. 383-7594.

KENNER EASY BAKE OVER, $5; pair budgies, cage, $20. 478-4265.

100 MISCELLANEOUS FOR SALE

BARGAIN ANNEX

USED

Dinette suites From $49.95
Toasted Mahogany 7-pc Dining Suite and Buffet $159.95
Magazine Rack $19.95
Light Oak Chest $59.95
Light Oak Night Table $24.95
Old style Beige Sofa $39.95
Platform Rocker green cover $39.95
Red Vinyl massage recliner 3 controls $99.95
Brown sleeper lounge colonial style $179.95
Refreshment Bar Four stools $349.95
Red mahogany 6 pc dining suite by Gibbrad $449.95
Drop front oak desk $69.95
Beds from $39.95

NEW

Wal finish bookcases From $43.95
Dresser and Mirror $57.95
4 dr chest $53.95
Wal finish double pedestal desk From $74.95
54" Greensleeper lounge $219.95
2 pc green davenport $189.95

Brouse Around Our Selection of New and Used

FREE DELIVERY

Division of Standard Furniture

753 VIEW ST.

382-5111

HENRICKSON & SON
We need trade-ins
$100 allowance on any refrigerator. $75 allowance on any range. This offer applies to any purchase of a Gibson range or refrigerator.
HENRICKSON & SON
849 Yates Phone 388-6122

PROFESSIONAL 2-PIECE APOLLO snooker cues Just Arrived! The perfect gift for the man. Cue cases—repairs—accessories.

PLAY-MOR RECREATIONS LTD
560-A Alpha St. 384-3332

CORNER WARDROBE WITH mirror, $20; rounded base board bed, $30; antique dresser, needs redoing, $20; 4 Chevy tires 15" on rims, $80, rebuilt automatic transmission fits 61-65, $75; brand new Slim Gym, $30; kitchen set, $10; 64 G.M.C. Truck and homemade camper srell as is, offers. 478-9439.

CHRISTMAS ARRANGEMENTS WITH long-lasting orchids and orchid corsages for that special occasion. Order them now at Bailey Orchids, Victoria, 479-1777, 1055 Trans Canada Hwy., at Grange Rd.
"WE DELIVER ACROSS CANADA"

FALL CLEANUP TIME
TORO vacuum sweepers — $299.95 Leaf and vegetation shredders, from $179.95.
VIC. LAWNMOWER HOSPITAL
834 Johnson 386-8338

RUGS LOOK "NEW" IT'S SO easy with RUG-MATE stain removing rug shampoo. Rent electric shampooers for $2.00. 8 hours, plus materials. Also Hero Airless spray units, sales and rentals. Clark and Pattison, 760 Bay St. See our ad under Painters for other supplies.

NEWER FREEZER IN TOP WORKing condition. $150 or offers; also counter top stove and wall oven in same condition. $150 or nearest offer. Fondue set never been used, offers. 598-2849.

INTERNATIONAL 5 H.P. RIDING MOWER new fall discount $495 D-5576
VICTORIA JEEP
HILLSIDE at ROCK BAY

HAVE PURCHASED SEARS Coldspot fridge, selling Westinghouse 13 cu. ft. 1 door cross top freezer, good working order, $65 offers, 382-2274.

FANCY ENGLISH DOUBLE brass bed; 2 beautiful stained glass windows, 7'x3' with arched tops and very ornate; portable typewriter, 658-8630.

AUTOMATIC TELEPHONE ANswering machine, 24-hour operation. Lease as low as $13 per month. Interconnect Business Systems. 384-0145, Victoria.

MAYTAG DISHWASHERS HOLD more and get dishes really clean. Get yours today at C. Tayler Home Appliance Ltd., 707 Johnson, 383-3281.

CHAIN LINK FENCING
25c sq. ft., 2" mesh wire panels, 50c sq. ft., steel posts, parts and fittings, etc. 656-4849.

BLACK PERSIAN FORMAL jacket with white mink collar, size 10. Worn once, cost $600, sell $350 or offers. 382-2577.

DUAL OPEN REEL TAPE REcorder, teak base, smoked plastic top. Green and blue Scandinavian swivel chair. 598-1150.

SNOW TIRE 15", $10; 12X15 orange nylon shag, $60; 2 new chinese hooked rugs, 4x6, $10 each. 592-0784.

B.C. GREENHOUSE BUILDERS
For information and brochures phone 385-8445 anytime.

FLEETWOOD BLACK AND white TV, $45. Working fridge, $45. 478-7512.

DOLL CLOTHES OF ALL SIZES, ready made or made to order, 478-6587.

2 KOKEN BARBER CHAIRS practically new, reasonable. 384-1244.

HALL SALE — WONDERFUL array of hand made Christmas gifts, Saturday 10-4, 120 Ontario.

LADIES BLACK PERSIAN LAMB coat with mink collar. Size 12, $350 or best offer 386-3654.

$550 POOL TABLE. BARELY used. $395 firm. All accessories. 592-0325 evenings.

HOOVER VACUUM CLEANER, $15, ironing board and cover, $8, 479-1517.

USED MOTEL CARPET FOR Sale. 386-1312.

GARAGE SALE NOVEMBER 30, 9-4 p.m. 340 Irving Rd.

POTTERS KILN. 11X11X8, HEXagon, $90. 477-8058.

ELECTROLUX, GOOD CONDItion, call 478-9793.

10 CU. FT. UPRIGHT FREEZER, 5 months old, $218. 479-4680.

INCINERATOR BARRELS, ready to use, $3.50. 388-9079.

7' PINE CHRISTMAS TREE white, new; blender, new. 384-7658.

LARGE FREEZER, NEEDS ATtention. Offers. 384-7338.

BABY'S BASSINETTE, $25. 478-7900.

GENUINE SUEDE JACKET, brown size 16. 477-2147.

BRITISH INDIA RUG. 10X14 479-1783.

100 MISCELLANEOUS FOR SALE

Just arrived at C. Tayler — a new shipment of Maytag Washers, dryers and dishwashers. We understand next shipment will be up in price about 10 per cent. BUY NOW and enjoy that new Maytag for Christmas, and SAVE MONEY, TOO!

TAKE ADVANTAGE OF THIS PRICE NOW

MODEL A107 WASHER
—3 water temperature controls
—3 water level selections
—3 cycle (regular, permanent press, delicate cycles)
—Maytag quality and dependability
—2 years warranty on parts, 1 year labour, 5 years on transmission and 5 years on cabinet against rust.

ONLY $398.00

MODEL DE 406 DRYER
—timed drying control
—choice of regular, permanent press or fluff cycle
—halo of heat dryer
—Maytag quality and dependability
—2 year warranty on parts, 1 year on labour, 5 years on cabinet against rust.

ONLY $298.00

IF YOU MOVE THE WARRANTY MOVES WITH YOU

C. TAYLER
HOME APPLIANCE LTD.
707 JOHNSON
383-3281

THOR GAS REEL LAWN mower, gas power edger, standard ladies bike, twin white padded head board, China mink stole in excellent condition, 2 wigs light shades almost new, electric curl set, tricycle. 478-5409.

DEMO SALE
V.M.D. — 29 Dallas Rd. Sheet galvanized roofing, all size lumber from barn board to 12x12 all lengths, windows, used pipe all sizes, also pilings all lengths. See man on job Saturday and Sunday.

CHRISTMAS TREE AND ROTATing light. Coffee and end tables. Single bed headboard. Ladies bicycle. Electric train set. Miscellaneous. 478-9663. neous. 4789663.

BASEMENT AND GARAGE sale, Saturday and Sunday, bedroom suite, $100; TVs, camera, picture frames, baseboard heater, numerous other items. 478-4248. 2866 Carlow Ave. off Goldstream.

TWO MATCHING CUSTOM BUILT upholstered adjustable car seats, makes into a double bed, ideal for camper, trailer, boat, or home use, phone 592-0150.

MODERN, WHITE SPACE SAVER bathtub, 30x54 inches, $40; new unused 2 burner rangette, table top model, Calrod elements, $15. Phone 479-1878 Sunday only.

BEGINNERS STEEL GUITAR and amp, like new; 240 gallon aquarium complete fresh or salt water; SEars Powermate vacuum. 478-7068.

23" BLACK AND WHITE FLEETwood console TV, $75; Blaupunkt radio record combination, $65; new roll-away cot, $45; new H78x15 tire on rim, $30; 384-3238.

WALK-IN DEEP FREEZE UNIT, 2 HP with automatic defrost, in good working order, $1000 with building, or $600 without, 479-3413 after 6 p.m.

TRI-CHEM LIQUID EMBROIdery. Order now for Christmas, 2-year good Housekeeping guarantee. Vida Morley, and Grace Mears, 479-7267.

MEN'S DAOUST SKATES 10½, single bed headboards, wooden play-pen, desk, girl's new vinyl coat size 10, Snare drum and stand. 598-2827.

GARAGE, RUMMAGE AND Bake Sale. 10 a.m. Saturday Nov. 30, 2990 Quadra St. Sponsored by the Church of Jesus Christ of Latter Day Saints.

SALE — DECEMBER 1ST. ALL day. Antiques, furniture, paintings, china, fur coat, plants and miscellaneous. 1290 Astoria St. 384-8314.

ACME CHALLENGER JUICERAtor model No. 7001, manufactured Sierra Madre, California, used twice, perfect order, $100. 658-8287.

CARLSON ENCLOSURE WITH 12" Coaxial speaker $50. Ladies Raleigh 3-speed bicycle $35. 479-8554.

WORLD BOOK ENCYCLOPEDIA 1968, year books to '74 inclusive — also four solid wood doors. 592-2621.

BLACK VINYL CHESTERFIELD $85, lazy-boy chair $85, green vinyl recliner $65, 40" electric stove, $15, ironing board $5, 592-6587.

HAVE PURCHASED SEARS KENmore automatic washer, selling Viking automatic washer, needs work, $35, offer, 477-6178.

HAVE PURCHASED SEARS KENmore powermate, selling Hoover convertible upright, 2 years old, $100, 479-4801.

QUALITY CANADIAN BEAVER coat. Full length, size 12-14, custom styling, mink trim and hat. New condition, appraised. 385-3985.

TWO MUSKRAT JACKETS AND one Muskrat coat, very good condition, reasonably priced for quick sale; 384-4292.

GIRLS SKATES SIZE 5, $15; Adidas soccer shoes, size 7, $10, as new; boys skates size 8, $5; doll buggy, $5 385-2794.

ASSORTED COMPLETE GAMES, Strombecker race set, ladies figure skates, size 9; Phillips cassette recorder, 477-3668.

GARAGE SALE, DOLLS, GLASSware, furniture, treasure and junk, Sat and Sun 10:30 to 3, 3055 Milgrove St.

HOLLY, WELL BERRIED, 35 cents a pound, three for $1. Bring containers, 478-1502, 1184 Goldstream.

A.B. DICK DUPLICATOR, GOOD condition, with material $110. Cash register $90. 748-9213 Duncan.

BIRD CAGE ON STAND, $15, ¾-size Echo Seranader guitar $45, 383-0669.

EVERLASTING FLOWERS, LANterns, straw flowers, statice, 5782 Oldfield Rd., Sun. 1-4 p.m.

WALNUT CONSOLE FORSEWing machine, 18x31 closed, extends to 62". $75. 383-3844.

TWO STUDDED SNOW TIRES ON rims, 825x14, $50; 24" black and white TV. 478-4665.

AS NEW STARLINER WHEEL chair, commode chair, and Atlas vaporizer, 386-2516 evenings.

AUTO RUG, BEAUTIFUL WOOLlen Royal Stewart tartan, new $20. 382-4889.

FRANKLIN STOVE, SMALL POT belly stove, ornate box stove. 2 Tiffany type lamps. 658-8630.

USED BEER PARLOR CHAIRS. Drake Hotel. Contact Gordie or Ed. 385-9116.

EXTRA SPECIAL, NEW GLASS 5' and 6'x3' sheaths, $5 each. Saturdays and Sundays only. 479-1205.

PRECISION MADE, PLYFACED forms for 24'x36' swimming pool, $300. 479-5812 Monday-Thursday.

BLACKSMITH VISE, ANVIL, welders leathers, coffee tables, tricycle, chairs. 382-7501.

MODERN VIKING REFRIGERator with zero freezer, 24" wide, $115, 652-1853.

FURNITURE AND ANTIQUES, 383-9512 til 5:30.

TYPEWRITER, ADDING MAchine, oak office table. 479-2255.

090 STHIL SAW AND MILL $400. 642-5172

FOUR ¼ HP AND FOUR 1-3 HP electric motors. 384-5640.

100 MISCELLANEOUS FOR SALE

RUMPUS ROOM SALE, SUNDAY; Pool table, accordion, 2 guitars, bumper pool table, bicycle exerciser, tri-gym, records, electric ironer, Winnipeg couch, movie camera and other miscellaneous items. 658-5568 944 Walema.

MODERN CONVERTIBLE TEAK chesterfield, $90; brown chesterfield, $45; queen bed, 54", $60; coffee tables, $10, $15; aquarium with fish, $18. No. 104-180 Croft St. 382-9736, 5 p.m. to 8 p.m.

KEEP YOUR CHILDREN'S room tidy. Two only, childrens' desks, first class shape, steel with arborite woodgrain top and plastic seats attached, $15 each. Suitable for child 6-8 years. Phone 384-9442.

DOUBLE BEDROOM SUITE. Black and white console TV. Walnut coffee tables. Portable type writer. CCM paper bike. Hot wheels and accessories. Floor polisher. 477-6263.

HOME SALE. THE ILLUStrated Encyclopedia of Animal Life. 16 volumes of Mammals, Birds, Reptiles, Fishes and Insects. Various pieces of crystal, china, silver and pottery. 385-0564.

30" MCLARY CONTINUOUS clean range, 1 year old, $195; 2 Glider bikes, mens and ladies, $70 each; miscellaneous items. 1910 Brighton Ave. 598-1366.

EVERDUR BRONZE 20-GAL. HOT water electric, boiler, complete with heating elements, safety valves and drain tap, $50 or best offer, 592-3076.

DOUBLE BED, MATTRESS AND box spring, $20; girls' size 4 ice skates, $4; G.E. Stove, $25; 2 single white headboards, $7 each. 598-4266.

GARAGE SALE, 560 AGNES ST. — Dresser, Corningwear, chairs, 14" chrome reverse rims, coke trays, bottles, record players. Miscellaneous household items.

23" MAN'S 10-SPEED PEUGEOT bike, all accessories, good condition, $100. 14" Girls Glider bike as new, $45. Metal legal 4 drawer filing cabinet, $55. 477-1327.

200 AMP AC WELDER. $90. Heavy duty 6" vice, $24. Webster air compressor and motor, $35. I.E.L. chain saw, $45. Phone 382-6303.

SALE STARTS MONDAY
Occasional chairs, $10; Coffee Table. Green armchair, $10; Stainless steel double sink. Seabreeze Stereo $40, 479-1923.

WROUGHT IRON KITCHEN suite in excellent condition; matching drapes, bedspread and bolster. 477-1548.

LUMBER FOR SALE FOR HOME construction. 479-3139. sale for home construction, 479-3139.

SMALL APARTMENT SIZE OR counter top fridge, color: woodgrain, cost $159 3 months ago, selling for $85. 386-8544.

GENDRON DELUXE WINferized stroller, $30. Zipper front car bed, $15. Both near new. 479-6456.

SMALL ELECTRIC COMMERcial deep fry (new), electric hot table, almost new, electric fence (new). 743-5322.

NEW 750X16 8-PLY TIRES, 700X14 snow tire on Ford wheel, ice skates, boys, size 2, girls, size 13. 479-5150.

GENERAL ELECTRIC FRIDGE, excellent condition $100, recently purchased wedding gown and veil size 13, $100. Phone 656-5350.

VANITY DRESSER WITH round mirror, $40; as new, solid state portable color TV, $160; old chime clock. 478-4872.

DINING ROOM FIXTURE, brass, walnut, 5 amber glassed lights, $40. 478-4525.

6-YEAR-OLD SIZE CRIB, IN EXcellent condition, with mattress $35; large plant, $7. 477-1792.

GARAGE SALE. HOT WHEEL tracks and games; stove, etc. 2418 Cranmore Rd.

HIGH DENSITY RUBBER BACK print, suitable play room, 386-6314, 477-4191.

25-GALLON AQUARIUM, CUSTOM made, with accessories and stand. 382-6640.

SMALL NEAT CHESTERFIELD suite $185, Bobbsey twin books and Nancy Drews. 382-9474.

MOFFATT STOVE, NEEDS REpairs. Black and white TV, 592-9466.

RUGS, CHAIRS, TABLES, drapes, (gas) water tank, garbage cans. 382-4330.

SNOW CHAINS 600x16, 4 FT. AND 8 ft. fluorescents, $15 each. Wanted 2000 lb. boat trailer, 477-6722.

POLE LAMP, $15; PICTURE, 24x36, $10; love seat, $30; end tables, $6. 592-0836.

BRAND NEW CAR RADIO $50, brand new snow tires $50 each. 382-0960, 592-7452.

ONE PROFESSIONAL STYLE poker table seats 8, also one English bar mirror, 38"x26", 478-3943.

PARTRIDGE FAMILY RECORDS, $1.00 each. Easy bake oven, $10, 477-1407.

PERSIAN LAMB JACKET, black, like new, 16-18, $250, 598-1063, 598-1656.

WET SUIT, 6 MONTHS, SIZE 11, 160 pounds, vest. 652-2735.

COLOR TV, HALL TABLE, HIDE-a-bed, silver rocker, log holder, 598-1867.

AS NEW, ELECTRIC GESTETNER, duplicating machine, 656-2948 7:30-9:30 a.m.

BIKES, YAMAHA OUTBOARD, washer, skates, soccer shoes, children's books. 477-6705 after 5 p.m.

30 WATT EICO AMPLIFIER, $50. Stereo record player, 2 speakers, $75, call Sunday morning, 592-9020.

EXERCISER, FIGURE X, FLEXIble, easy to use, like new. $50. 598-7736 or 592-2082.

ONE SLUMBER KING TWIN size aluminum cable springs, $20. 382-1862.

GRAY PERSIAN LAMB COAT, excellent condition, 14-16, $375. 598-6624.

GARAGE SALE — SUNDAY, DEcember 1, 978 Inverness, 383-1984 9 to 5 p.m.

VACUUM CLEANER, YEAR OLD, sell for half price. Men's leather bomber jacket. 478-1246.

GE WRINGER WASHER FOR sale, good working condition, $30, 384-7034.

CHROME KITCHEN SUITE $40; baby's dressing table, $15; 592-6526.

MOVING, MUST SELL HOUSEful of furniture, miscellaneous items. 382-7506.

PIONEER CHAIN SAW 20" BAR, older but good. $75. 382-3835.

LARGE WALL MIRROR, $20. Ladies' Beige Coat $5. 384-0093.

BOYS TOYS FOR SALE, ASSORTment. 382-2382.

103 MISCELLANEOUS WANTED

THE SALVATION ARMY Needs your re-usable clothing, furniture and household goods. "Help us to help others." Family Thrift Stores. Victoria, Sidney and Langford. For pickup — 386-3295.

LUNDS
We BUY For Cash
APPRAISALS
For All Purposes
926 Fort St. 386-3308

BRENTWOOD BARGAIN BARN
BETTER QUALITY USED FURNITURE AND APPLIANCES
Before you buy or sell Compare our Prices
7115 West Saan. Rd. 652-1711

WANTED AS TRADE-INS ANYthing of value . . . tools, garden furniture, dishes, hardware, doors, lumber, furniture or appliances as trade-in on new home furnishings. The Traders, 715 Finlayson St. Phone 388-6264. Open nightly till 9 p.m.

DINING ROOM SUITE, ROYAL Dalton figurines, quality furniture, etc. 384-2225.

BUMPER POOL TABLE
Good quality, good condition, 477-5637.

103 MISCELLANEOUS WANTED

WANTED: BEDROOM SUITE with queen-size bed in good condition, cast iron lawn furniture, Royal Doulton figurines, model A car horn, old car literature, 479-6255.

WE BUY AND SELL ALL household goods, including furniture and antiques. Highest prices paid. Universal Trading Centre, 584 Johnson, phone 383-9512.

TOP PRICES PAID
For oriental rugs, carriage and long case clocks, quality used and antique furniture. Phone David Robinson, 384-6425.

WANTED TV ANTENNA AND rotor, 642-3700 after 5 and weekends.

WE BUY FURNITURE, HOUSEhold goods, pictures, tools, etc. Best cash prices. 386-0462 anytime.

THREE INDIAN SWEATERS, must be new, handmade. 478-6400 after 4.

MODERN FRIDGE, APPROX. 32" wide by 65" high, washer and dryer, 385-6663.

WANTED SKELETON GRANDfather or older clocks. Any condition. 385-5126.

OLD SANTAS, CHRISTMAS angels, creche figure, and dolls. Cash. 656-3585.

HEATER, FRIDGE, HOT PLATE, coffee table, round wooden dining table. 384-5637.

WANTED: FIREPLACE ACCESsories. 652-3092.

METAL STORAGE SHED
656-4201 or 384-0306

30-06 OR 308 RIFLE AND 20 gauge pump shotgun, 479-7491.

WANTED. WOOD LATHE, CHISels etc. 592-0690.

FRIDGES AND FREEZERS bought. 598-7422. All-Temp.

SELL OLD BOOKS TO THE Haunted Booksrop, 382-1427.

WANTED: TABLE SAW (9-10") in good condition, 477-3220.

WANTED: GOOD USED PIANO for cash. 382-9542.

WANTED: DOWN RIGGER, prefer Scotty's. 385-8088.

WANTED: 6" FOUR JAW LATHE chuck, 658-8089.

WANTED A METRONOME IN good condition, 658-5955.

FILING CABINET
Phone 658-8517

109 MISCELLANEOUS TO RENT

SAWYER SEWING CENTRES
RENT TO OWN
Domestic and Industrial
840 Fort St. 388-6228

17 H.P. HOWARD ROTOVATOR, for rent by hour or day. Connolly's Lawn mower, 382-5313.

115 SWAPS

73 OLDS VISTA CRUISER, FULL power, plus $5,000 for 25-30 ft. houseboat or cabin cruiser. 245-3755.

GIRL'S 10-SPEED RALEIGH, new condition. Trade for accordion. 384-0641.

8" RADIAL ARM SAW, AS NEW, and Dado set for: wood lathe or sell $100. 479-8496.

TRADE 1974 DODGE PICKUP ON acreage or building lot, 384-8864.

1966 FARGO VAN. WOULD LIKE to trade on boat. 478-5024.

117 ANTIQUES

OLD ENGLISH ITEMS
Victorian oak table, hand carved — beautiful piece. Fine French vitrine (60 year reproduction) with three vernis martin styled panels, excellent condition. Two grand daughter clocks, mahogany and oak. Other old items including chin A, brass, copper, pictures, mirrors, silver. 748-1983.

GRANDFATHERS CLOCKS, priced from $495 to $1200. Estate furniture, French provincial 6-piece suite (sofa, 2 chairs, tables by Baetz) in antique white and gold $1375. Ryans Antiques, Ladysmith. Phone 245-2811. Open daily except Monday 10-5.

LARGE SELECTION OF NEW English reproduction and antique furniture. David Robinson, 713 Johnson, 384-6425.

TWO DARK OAK DRESSERS. Chinese hall chair. rosewood plant stand. 477-3126.

16TH CENTURY JACOBEAN Black Oak Sideboard, 6' wide. For appointment to view, 383-3371.

GATE-LEG BREAKFAST TABLE in walnut, drop leaf, antique reproduction, $65. 477-6365.

5 PIECE PARLOR SUITE, $1100, excellent condition, also other miscellaneous antiques, 384-2336.

WANTED: PERCUSSION RIFLE. 385-1750.

ANTIQUE OAK DROP LEAF desk. $275. No dealers, 382-3096.

120 GARDEN SUPPLIES

Fertilizer

AGED HORSE MANURE, $1.00 bag. Minimum 5 delivered. 479-5016.

OLD COW MANURE, 7 YARDS, $45; bags, $1.75. 385-4356.

Plowing, Rotovating and Cultivating

DON'S TRACTOR SERVICE
Rotovate, plow, grass cutting, loading and hauling. 477-3913.

Seeds, Bulbs, Plants, Trees, Shrubs

FAIRBRIDGE NURSERIES IN Duncan, opposite B.C. Forest Museum on the Trans-Canada Highway. The most complete nursery on the island. Five acres of display trees, shrubs, evergreens, plants. Thousands and thousands of ornamental and shade trees. A selection you have never seen before. Fruit trees — most complete stock on the island. Azaleas and Rhododendrons. Come to the magic land of fall bulbs, Tulips, Narcissus, Daffodils, Crocuses, Anemones, Hyacinths, etc. Largest selection you've ever seen. Specials every day. Roses, Roses, Roses, lawn seed — try our special blend. Think of Christmas—pottery, wrought iron, lamps wrought iron and Tiffany lamps, cement ornaments, planters, etc. A selection you've never seen. All items will make excellent presents for Christmas. So you better drive to Duncan this week and visit the island's most complete nursery. Fairbridge Nurseries, Trans-Canada Highway North, Opposite B.C. Forest Museum. Open every day from 10 a.m. to 6 p.m.

Topsoil, Rocks and Fill

SCREENED TOPSOIL WITH MAnure and sand added. $10 per yard delivered, minimum 6 yards. Garden sand $4 per yard. Road gravel. E. Nixon Ltd. Phone 285-2333 or 385-5642.

DARK BROWN LOAM MIXED with peat and sand. Minimum 6 yards. Immediate delivery. 477-4142, 658-5172.

RICH CLEAN BLACK LOAM. 7 yards, $48; 4 yards, $34; bags, $2.00. 385-4356.

125 PETS AND SUPPLIES

ARE THERE RESPONSIBLE homes for a 15-month old male black and tan shepherd-collie? Obedient, affectionate, a good companion and protector. Also, T.L.C. home for spotty, 6 month short hair, male crossbreed. Medium size, slow learner but very gentle. Animal's Crusaders, 386-9832.

GREAT DANE PUPS
Champion blood lines, both fawn males and brindle males and females. Available for release subject to prior sale. Excellent show potential. Cropped and shots now complete. Fairchild Kennels. 112-746-4674.

REGISTERED WEIMARAMER puppies, now 8 weeks old and ready for delivery. Excellent for show, field or as pets. Phone Duncan 748-8742 collect to view.

PUREBRED MALE WEImaraner, 7 months old, had shots, $25. Excellent for hunting and friendly with children. Phone 383-7074, 652-2301.

REGISTRATIONS ACCEPTED for puppies, 3-5 months old. Course starts January 14. Greater Victoria Dog Obedience Training Club. 592-7310.

LABRADOR RETRIEVERS
Registered pedigree available. Blacks. 1751 Cheviot Road, Campbell River.

CUTE, ADORABLE KITTEN, loves dogs, female, 9 weeks old, Short Persian tiger very playful. 652-2827, 479-5641.

BLUE TICK AND HOUND CROSS puppies. Excellent hunting dog potential. 656-3187 or 656-4359.

125 PETS AND SUPPLIES

MAYDON POODLE VILLA REG'D
Puppies or adult dogs $75 and up. Terms $25 monthly. 743-2493.

FOR SALE: PUREBRED German Shepherd, short hair, one year old, excellent temperament, $250. 383-1268.

ST. BERNARD, FEMALE, 6 months, from outstanding Sanctuary Woods blood lines. Excellent health and temperament. 592-0522.

TWO LHASA APOS PUPS FOR sale. Registered, shots, dewormed etc. Will hold till Christmas. 746-4858.

LOVABLE 5-YEAR-OLD MALE Great Dane, needs good country home as owner transferred overseas. 386-2391.

SCOTTISH TERRIER, MALE, pup, 6 months, registered, immunized, house trained, show quality, $225. 656-3627.

FREE. FRIENDLY MALE SHEPherd cross, looking for home, prefer country. Owner moving. 478-7149.

ST. BERNARD, 8 MONTHS OLD, loves kids, excellent pet, will hold till Christmas for right party, $150, 9866 Fourth St., Sidney.

PUPPIES FOR CHRISTMAS, part Samoyed but small bred, good natured parents. $25 and $30, 386-0085.

POMPANO KENNELS REG'D. Quality Shih-Tzu pups. Registered, shots, health guaranteed. $150 and up. Nanaimo. 753-7431.

3 BIRDS NEED HOMES, MALE Cockatiel $45, male canary $15, female budgie $15, cages included. 598-2318 after 4.

PUREBRED MINIATURE LONG haired, Dachshund, male puppy. Healthy, affectionate playful, 479-6379.

PUREBRED PERSIAN KITTENS Registered. Whites and creams, deposit will hold till Christmas. Use your Chargex. 598-4958.

IRISH SETTER, FEMALE, REGistered. Outside breeding. Excellent lines. 12 weeks old. 652-3556.

SMALL HOUSE DOG, FEMALE spayed, part Pomeranian terrier, good with children. 598-1251.

BORDER COLLIE AND PART border collie pups. Country homes only. 479-5868.

WANTED: MALE SIBERIAN Husky, purebred, registry not necessary, 384-1893.

ONE-YEAR-OLD, SPAYED COCKapoo, had shots, loves children, needs good home, 477-2815.

EGISTERED GORDON SETTER male pups. Show or field stock. 743-2563.

PUREBRED MALE NEWfoundland, 1½ years old. Phone 478-5697 after 6 p.m.

FREE: MALE GERMAN SHEPherd, 4 years old, very friendly and good watchdog. 479-5075.

BEAUTIFUL SHELTIE DOG, 4 months old, house-trained, good with children. Asking $50. 383-6589.

6-MONTH-OLD FULL-GROWN border collie, affectionate, good with children. 384-8392.

BOSTON BULL TERRIER, purebred, no papers, very affectionate, $25. 592-4053.

PUREBRED MALTESE PUPpies, for Christmas giving, $85, also stud service 479-7992.

JOLLY, LOVEABLE, COCKER spaniel, cross pups, $25. each. 652-1525.

BOSTONS, PEKINGESE, LHASA Apsos, Japanese toy spaniels. Will hold until Christmas. 743-2701.

PUREBRED MINIATURE POOdles, $50, $75, will hold till Christmas. 642-5659.

AIREDALE PUPS
Championship stock, registered. Olympiahavn Kennels, 245-4551.

PUREBRED PEDIGREED BLUE Dutch rabbits, breeding does, proven bucks, youngsters. 477-3687.

SCOTCH TERRIERS, PURE Bred Champion Stock, excellent companions, $140. 384-6339.

REGISTERED TOY WHITE POOdle pups, phone after 5, 743-2824 or 748-2654.

GERMAN SHORT HAIRED pointer and black Lab puppies. 478-0104.

WANTED GOOD HOME FOR Bernard Shepherd Cross, 8 months old, 384-6389 after 6.

GERMAN SHORT-HAIR pointer pups, champion sired. 383-6505 or 383-7371.

AFFECTIONATE PUREBRED Siamese kittens, reasonable. 477-1022.

FREE MALE DOG TO GOOD country home only. 479-5594 ask for Susan.

SPCA CAUTION — IT IS MUCH better to buy puppies and kittens after they reach 8 weeks of age.

REGISTERED SILVER PERSIAN male kittens. Will hold for Christmas. 383-0282.

SIAMESE KITTENS, SEALpoint, bluepoint, chocolate, show stock registered parents. 384-3082.

ROLLER CANARIES, SINGERS and hens. 598-1875.

BEAGLE PUPPIES. IDEAL FAMily pet. Cobble Hill, 743-2117.

SHELTIE, HAS SHOTS, $55 OR offers. 382-2992.

WANTED: MALTESE PUPPY phone 383-8135.

PUREBRED TRAINED GERMAN shepherd. 3 years. 652-3367.

TWO WHITE BUDGIES, AND large cage, $20. 478-4265.

WANTED — GOLDEN COCKER puppy, 592-3908.

SEVERAL 15 AND 20 GALLON aquariums, cheap. 386-0462.

PUREBRED GREAT PYRENEES pups, $150. 383-5688.

MUST SELL FIVE AQUARIUMS, 479-7970.

GOLDEN LAB CROSS PUPS, FOR sale. $10. 479-2206.

REGISTERED CHIHUAHUAS — pet and show, 478-2714.

NICK NACK PADDY WACK GIVE a dog a home, 478-2714.

DOGS FOR SALE, 15 MONTH old male Dalmation, $75, 658-5155.

240 GALLON AQUARIUM COMplete, fresh or salt water. 478-7068.

FREE, 5 MONTH OLD WHITE male kitten, must go. 383-2802.

2 RABBITS, CAGE AND ACCESsories for sale, 382-7396.

FREE BABY GERBOLS.
384-1408.

127 CHICKS, POULTRY, HATCHING EGGS SUPPLIES

WIRE MINK CAGES, CAN BE used for chickens, rabbits, etc, 50c to $1 each 479-3413 after 6 p.m.

YOUNG GUINEA FOWL, $4.50
478-1247

RHODE ISLAND RED LAYING Pullets, $4 each. 478-2946.

12 2-YEAR-OLD NEW HAMPshire-bared rocks, offers, 652-1981.

128 LIVESTOCK SUPPLIES AND EVENTS

CORRAL SHOP LTD.
3400 Douglas
385-2722
For your Christmas shopping convenience, the CORRAL SHOP will be
OPEN 9:30 a.m. - 9:00 p.m.
Every nite beginning Thurs. Nov. 28
TRY OUR FREE
—GIFT WRAPPING
—COFFEE
—PARKING

FLEECE LINED LEE DENIM Vests, $22.50; lined Lee Denim jackets, with corduroy collar, $26.75; Buckskin jackets, lined and unlined, $79 and $85; calf hide concho vests, $35; 10 per cent off on all Western shirts; and wool jackets, Master Charge and Chargex available.
CIRCLE E SADDLE AND WESTERN WEAR
904 Gordon 388-7434
Open Friday nights till 9 all of December.

TWO HORSE ALDERCREST trailer with electric brakes, $1,350. One 10 year thoroughbred with extensive eventing and cross country experience, one 7 year half thoroughbred, half Morgan for sale or lease. 477-5649.

FOR SALE: ALMOST NEW, Western, Cool Back saddle pad with girth cover, $25, and rope lariat, $10, also Western bridle with bit, $15; Navaho saddle blanket, $10. Must sell! 479-7975.

WIRE MINK CAGES, CAN BE used for chickens, rabbits, etc, 50c to $1, each 479-3413 after 6 p.m.

128 LIVESTOCK SUPPLIES AND EVENTS

5-YEAR-OLD SHETLAND WELSH cross. 11 hands. Gelding. Ridden western. Fair Gymkhana and trail pony. To experienced and responsible rider only. 478-1991.

BEAUTIFUL PINTO, 15.1, SOUND and quiet. Make good Western horse. Will trade for beginner's horse, must be sound. Or sell. 592-1124.

WANTED BOARD FOR HORSE in Metchosin-Happy Valley area, starting January. Box stall and pasture preferred. 383-4514.

QUALITY REGISTERED ANGUS cattle, all ages, also Chianina and Maine-Anjou crosses. 245-4973 evenings.

REGISTERED THROUGHBRED bay mare, 6 years old, 16.1 H H, good conformation, hunter type. $2,000. 743-2576.

LOCAL HAY FOR SALE $1.60 per bale or $60 per ton. 748-9973 Duncan.

BOARDING HORSES IN GOOD, clean stalls close to town. 479-6364, 479-8288.

225 TONS OF HAY AVAILABLE for immediate sale, $50 a ton. 385-3366, room 329.

REGISTERED ½ BREED ¾ horse mare, 2½ years old. $350 firm. 479-2795.

PONY FOR SALE. 12 HH. 8 years, good with children. 652-1102 after 6.

GREY REGISTERED thoroughbred mare. Bred to grey Arab, $300 urgent. 598-3184.

HORSE BOARDING AND TRAILriding, 2 miles north of Mill Bay. 743-5938.

2½ YEAR OLD REGISTERED half arab gelding, $200. Phone after 5, 743-2824 or 748-2654.

5 YEAR OLD APPALOOSA Pony. Make a good Christmas present, 477-5371.

6 YEAR, PART QUARTER Horse, good around traffic, $350 or best reasonable offer. 384-5389.

USED SADDLE, 6 MONTHS OLD. Apply Circle E Saddle, 388-7434.

BARNSBY FORWARD SEAT, English saddle complete. 477-4142.

SHETLAND PONY. GELDING, 7 years old, $75, 478-6717.

6 ROLLS NEW FENCE WIRE, $50. each. 652-3498.

QUARTERHORSE MARE, AND saddle. 386-3785 evenings.

FEEDER PIGS, PHONE 652-1050 after 6 p.m.

JERSEY COW FOR SALE, $250, 652-3217.

FOR SALE: 2-YEAR-OLD JERsey milk cow. 652-1078.

LOCAL BALED HAY. WILL DEliver. 652-1747.

ROUND FENCE RAILS, 10C PER foot. 478-3987.

130 HEAVY EQUIPMENT AND MACHINERY

ATCO 5TH WHEEL COMMERCIAL TRAILERS

Clearance of 1974 stock at REDUCED PRICES

ATCO Beavertail, 20 ft. long. Tool box, spare tire, 10x16 rubber, vacuum over. Hydraulic brake. Ideal for Moving Tracked and Wheeled vehicles.

ATCO 20 ft. Self-tilting. 10x16 rubber, tool box, spare tire, vacuum over hydraulic brakes. Ideal for containers, palletts, building supplies.

ENSIGN Chrysler Plymouth Ltd.
TRUCK DIVISION
QUADRA at CALEDONIA
386-2411
Ask for Truck Sales
Dealer Lic. D 7348

Sears

5 H.P. BRIGGS AND STRATTON ROTO SPADER. Direct gear drive, 26" path. Forward and reverse. Now in stock . . . $274.98. SEARS Hardware: 388-9111. Loc. 209.

USED INTERFLOOR CONVEYOR BELT system, complete, in 3 basic section. 123 feet total length plus 6 foot metal roller section. 12 inch belt width with overall width 16 inches. 2 only 90 degree corners. 3 sets controls. 3 only, 220 volt motors (2 by 1½ H.P., 1 by ½ H.P.). Currently in operation but to be dismantled shortly.
ALSO 12 only, 7 inch x 9 inch x 15 foot Finished Fir Support Timbers, and 15 only, 9 inch x 13 inch by various length ditto, currently being dismantled in lieu of new support system in building.
WHAT OFFERS ON ABOVE EQUIPMENT?
McQUADE'S MARINE SUPPLY LTD.,
1252 Wharf St., Victoria, B.C. 383-1141

BACKHOE LOADER
John Deer 510
LIKE NEW 900 HOURS ONLY, FEB. 1974. 4N1 BUCKET (LOADER) 18" and 24" BUCKET BACKHOE. BEST CASH OFFER. 687-2696 or 748-1629.

1970 JOHN DEERE 350 Crawler Loader with 4 in 1 bucket, $8,500. John Deere Backhoe attachment for JD 350 or 450, $2,500. Heavy duty equipment trailer, three-axle, electric brake, ramps, $3,000. May be viewed at 857 Admirals Rd. at Colville. Package deal on all three pieces, $13,000. 386-7957.

FRONT END ALIGNMENT MAchine, Hunter, will do complete steering, geometry, approximately 10 pears old. Phone Ken Evans at 386-6131 Suburban Motors.

D4500 CAT, TWIN DISC, CLUTCH, 2½-1. Part payment, backhoe, small cat, motor etc. 386-9403, 383-2587 evens.

1968 C. O. E. KENWORTH. 335 Cummings Diesel, with contract. $22,000. 656-4657

135 FARM IMPLEMENTS

MASSEY-FERGUSON FARM lawn and garden tractors. Light construction machinery. Your local dealer.
M and H Tractor and Equip. Ltd.
6429 Pat Bay Hwy. 652-1752

8' SICKLE BAR FOR SALE, $400. 479-5006

CARS FOR SALE

1974 AUSTIN MARINA, 2-DOOR, low mileage, harvest gold colour, Michelin tires, block heater, complete rust-proofing, tachometer, AM-FM radio, call 656-2702 before 9:00 a.m. and evenings.

1972 METEOR MONTCALM, 4-door, hardtop, power steering, power brakes, extras, excellent condition, $2,995. Must sell. Phone 385-2858.

66 PONTIAC STATION WAGON. A-1. New paint, low mileage, rebuilt engine and trans. $1,000 or best offer. 385-6902.

1968 TORINO 390. POWER steering, power brakes, automatic, 2-door, radials, radio. Offers? 478-1290.

'66 MGB. EXCELLENT CONDItion, $1700 cash, or Morris Minor on part trade. 478-1421 or 478-5959.

150 CARS FOR SALE

DePAPE

Get in on a BUY

74 CADILLAC
Eldorado, air, stereo, full power
74 Olds Toronado
Air, stereo, loaded
74 SCOUT 4x4
Auto., P.S., P.B., air, radials
74 HORNET
4-door, auto., radio, 7000 miles
73 MERCEDES 450
SEL, 4-door, P.W., auto., air
73 MERCEDES 450
SL, 2tops, P.W., air
73 FORD TORINO
2-dr. htp., V-8, auto., P.S., P.B.
73 CAMARO LT1
V-8, auto., P.S., P.B.
73 GREMLIN X
6-cyl. standard, radio, tape
73 CHEVY WAGON
V-8, auto., P.S., P.B. 17,000 mi.
72 MERCEDES 350
SL, 2 tops, air, V-8, auto
72 MUSTANG
Fastback, 351 Cleveland, auto.
70 LINCOLN
4-dr., air, stereo, P.W.
70 VOLKSWAGEN
Westfalia camper
69 OLDS CUTLASS
4-door, auto., one owner
67 CAMARO
Convertible, V-8, auto., P.S., P.B.
65 VALIANT
4-door slant 6, auto., radio

Many, Many more to Choose From
DePAPE MOTORS
760 JOHNSON ST.
384-8035
Dealer Lic. No. D-6302

NATIONAL

"HERE'S THE CLINCHER"

We Make The DIFFERENCE SMALLER

'66 COMET, V8, Std. $1289
'73 NOVA 6, auto. $3189
'72 CORTINA 2-door, 4-speed $2289
'72 CORONA 2-door hdtp. $3189
'74 DATSUN B210, auto. $3189
'72 VOLKS Beetle $2289
'70 CHEV. Wagon, V-8, auto. $1989
'73 POLARA hardtop $3889
'73 MONACO hardtop $3989
'69 DART hardtop $1589
'67 RAMBLER 4-door $989
1972 TOYOTA Celica ST $2589
1970 BUICK 2-Ht., loaded $1989
1969 FORD 500, 2 Ht. V-8 $1889
1969 CHRYSLER 4 Ht., loaded $2489

DON'T SIGN ANY DEAL

UNTIL you get the price from NATIONAL MOTORS during their year end rate down sale of brand new 1974 Dodge Darts, Colts, Swingers, Coronets, Chryslers.
EXAMPLE:
BRAND NEW 1974 DODGE DART SWINGER special 2-door hardtop, stock No. 4111, automatic transmission
PRICED TO CLEAR $3575
Low cost financing with up to 48 months to pay.
NOTICE
NEW HOURS—
9 A.M. - 9 P.M. MONDAYS
9 A.M. - 6 P.M. TUES.-SAT.

NATIONAL MOTORS
(Victoria Ltd.)
YOUR CHRYSLER-DODGE DEALER
VICTORIA'S MOST TRUSTED NAME FOR 70 YEARS
819 YATES 384-8174
DEALER LICENCE D-6391

J. C. MOTORS

'73 PINTO 4-speed $2395
'73 MAVERICK 6-cyl., auto. $3195
'73 CADILLAC coupe-de-ville $8995
'72 VEGA Hatchback, 4-sp. $2295
'72 COLT wagon, 4-sp. $2395
'72 PINTO wagon, auto. $2695
'70 CHEVELLE 396 auto $2995
'69 GMC ½-ton pickup $1795
'69 SWINGER, 4-speed $2395
'68 MUSTANG Conv't., 6 $2195
'67 CORTINA 4-spd. $ 895
'67 COUGAR, V-8, auto. $1895
837 YATES ST. 384-0921
Dealer Licence No. D-8191

ART'S CAR SALES
310 BAY ST.
Good selection of lower-priced cars, trucks and vans. D7703. 383-8302.

LUXURY
Intermediate 74 Buick 2-door, every option including air conditioning. Drive by to view, 3005 Beach Dr., or Phone 598-3955.

1971 GREMLIN, 6-CYL., RADIO, new tires, $1695; 1968 Jeep Wagoneer, automatic, 4-wheel drive. D-5578.
VICTORIA JEEP
HILLSIDE at ROCK BAY

1952 BENTLEY, REBUILT motor, new black lacquer paint, new exhaust, excellent hide interior, sunroof, collector's item. 386-6444 days, 477-3401 evenings.

1970 SPOILER 429 AUTOMATIC, power steering, power brakes, air conditioning, steel belted radials, excellent condition. A steal at $3,000. 478-3092.

65 NOVA 307, AUTOMATIC, CUStom upholstery, Craig, Grant, Keystone's on Concorde F60 and G50 tires. Must be seen to be appreciated. Offers. 388-5971.

1963 CHEV 4-DOOR, $200 OR best offer. 592-0342.

150 CARS FOR SALE

DOUGLA

VOLKSWAGEN
PORSCHE
AUDI

YOUR LARGEST VOLKSWAGEN DEALER ON THE ISLAND

DEMO DISCOUNT!

BUY NOW SAVE HUNDREDS

74 AUDI 100 LS. 4-door, metallic silver, sunroof, air conditioning, power steering, AM-FM radio. $7895
74 VW SUPER BEETLE, automatic, radio, gas heater. $3395
74 VW SUPER BEETLE. AM-FM radio, gas heater. $3195
74 V.W. WESTFALIA camper. AM-FM radio, fully equipped. $7595
74 AUDI FOX 4-door sedan. Automatic, radio, sunroof, leather interior. $5395
74 VW DASHER 2-door. Yellow, radio, leather interior. $4695
74 AUDI 100 LS 4-door. Sunroof, radio. $6495
74 V.W. DASHER station wagon, radio, leather interior. $5395

Premium Used DOMESTICS

74 VEGA station wagon, low mileage, radio, excellent throughout. $3695
73 MONTEGO MX Brougham 2-door hardtop, power steering, power brakes. Like new. $3995
70 PLYMOUTH GTX. Mags, radial ply tires. Beautiful condition! $3495
71 CORTINA 1600 GT. Like new! $1995

WEEKEND SPECIALS

71 TOYOTA HILUX Pickups with canopies. Choose from 2. $2150
72 VOLVO 145E Station Wagon. Hard-to-find model in new condition throughout. $4595

— PLUS —
A complete selection of used VWs, all makes and models!

Immediate Delivery
Bank Financing

Douglas Volkswagen Ltd.
Porsche Audi
3329 Douglas Street
388-5466
Dealer Licence D7052

SHELBOURNE AUTOMART LTD.
1640 CEDAR HILL X RD.
477-9166

CARS
1971 COMET GRABBER GT, V-8, 4-spd., mag wheels $2695
1971 MAVERICK V-8, A.T. Mag wheels, wide tires $2395
1969 VOLVO 142 S, 2-dr., 4-spd., new paint, clean and sharp $2395
1969 BEAUMONT sedan 6-cyl., A.T. Clean and straight $1695
1969 METEOR LeMoyne V-8, A.T., P.S., P.B. Clean and sharp $1790
1965 COMET sedan V-8, A.T. $ 895

TRUCKS—TRUCKS
1974 FORD F250 4-wheel dr. V-8, A.T., P.S., P.B. 4700 miles. Bal. new 12,000-mile warranty $5695
1974 FORD F100 V-8, A.T., P.S., P.B., R. Fibreglass camper shell, 5,500 miles. Bal. new 12,000-mile warranty $4795
1972 VOLKS WESTFALIA camper. Equipped 21,000 miles $4595
1972 FORD BRONCO 4-wheel dr. 29,000 miles, 302 V-8, 3-spd., rear seat, radio, Aux. gas tank. Ideal for skiing. $4295

ALL VEHICLES SAFETY STICKER READY
WE WILL LOOK AT ANY REASONABLE OFFER
TRADES ACCEPTED UP OR DOWN
D.7559

'69 GRAND PRIX SJ
Immaculate condition. Total power, air conditioning, 8 track, etc. Full price only $2790. Phone 477-5316.

1971 MUSTANG FASTBACK, AUtomatic, power steering, power brakes. Tested, excellent shape, 25,000, offers. 388-6267 after 5.

1965 MUSTANG, 6-CYLINDER, 4-speed, $1295 or offers. 1950 Meteor coupe, swap for '47 half-ton box and fender. 478-3030.

1969 SUNBEAM ALPINE GT, 1726 cc engine. Excellent condition. Radio, winter tires, $1500. firm. 656-2077.

'68 VOLKSWAGEN BUG, VERY good condition, near new tires, radio, $1350, phone between 6-8 p.m. 743-5638, collect.

'59 VOLKS VAN. RUNNING order. Offers. 592-1941.

1969 VOLKSWAGEN DELUXE for sale. 478-7798.

150 CARS FOR SALE

1974 DATSUN $3650
1974 ASTRA Wagon $3695
1973 PINTO $2695
1973 TRIUMPH TR6 $4995
1973 AUDI Fox $4695
1973 V.W. Fastback $2895
1973 V.W. Beetle $2495
1972 MARINA 4-dr. $2395
1972 RENAULT R10 $2095
1971 CORTINA GT $1695
1971 DATSUN Pickup $2795
1971 PINTO $2195
1970 AUSTIN "1300" Automatic $1295
1970 V.W. Beetle $1595
1970 AUSTIN "1800" $1895
1969 AUSTIN "1800" Automatic $1695
1969 SUNBEAM Imp $1295
1969 TOYOTA Sprinter $1695
1969 MGB GT $2695
1969 VAUXHALL Automatic $1250
1968 DATSUN "200" $1695
1968 METEOR $1395
1968 CORTINA $1095
1967 MINI $1050
1967 CHEVROLET six, automatic $1395
1966 CORTINA Automatic $995
1966 LAND ROVER $1295
1966 RAMBLER Convertible $795
1965 CHEV. Wagon $1050
1962 VAUXHALL Cresta $395

PLIMLEY
BRITISH CAR CENTRE
1010 Yates 382-9121
Dealer Licence D-5852

PHIL MERRETT MOTORS
9732 5th ST. SIDNEY
73 MAZDA 808 4-dr. sedan, 4-speed.
70 MERCURY MONTEGO 2-dr. htp. small V-8, automatic, power steering, power brakes, radio.
70 GMC ½-ton pickup, 307, V-8, radio.
68 FORD F-600 cab over van
66 CUDA 273, V-8, 4-speed, radio.
65 DODGE sedan, 6, auto.
65 CHEVY II MOTORHOME. Economical 6-cyl. with propane stove and water.
63 CHEV ½-ton, 6-cyl., standard, long wide box.
49 PLYMOUTH Business coupe
656-5551
DEALER LICENCE No. D-8232

GEM
74 AMBASSADOR 4-door $4295
73 PINTO 2-door $2095
73 TOYOTA Corolla 2-door $1995
72 MAZDA 1800 4-door $1995
72 DODGE Polara 2-dr. Htp. $2495
71 PONTIAC 2-door Htp. $2195
70 DODGE DART 2-door Htp. $1895
69 TOYOTA Corona 4-dr. $1295
69 DODGE Monaco 2-dr. Htp. $1295
68 PONTIAC Station Wagon $ 995
67 OLDS Delta 88 $ 995
65 METEOR Station Wagon $ 495
65 VALIANT 4-dr. 6, auto. $ 495
65 CHRYSLER New Yorker $ 495
GEM Motor Sales
480 Esquimalt
382-7195
Dealer License No. D-5122

1972 BUICK SKYLARK, AUTOmatic, radio, power steering, power brakes, power windows, sunroof. Red with black interior. Phone Bruce, 385-2415. Speedway Motors Ltd., Yates at Vancouver St. Dealer No. D-6055.

COLLECTOR'S ITEM. 1957 OLDS Fiesta 4-door hardtop station wagon. Exceptionally clean for the year. $695. B. Madsen Motors. Ltd., 2691 Sooke Rd. 478-5011. D.L. 5026.

1972 TRIUMPH GT6, 4-SPEED transmission, radio. Red with black interior. Phone Miro 385-2415. Speedway Motors Ltd., Yates at Vancouver St. Dealer No. D.6055.

1974 AUDI 100 DEMONSTRATOR, 2-door sedan, sunroof, radio, 4-speed trans. Coral with black interior. Phone Les, 385-2415. Speedway Motors Ltd., Yates at Vancouver St. Dealer No. D.6055.

1971 FIAT CONVERTIBLE, 4-speed transmission, radio. Yellow with black interior. 27,000 miles. Phone Dennis 385-2415. Speedway Motors Ltd., Yates at Vancouver St. Dealer No. 6055.

RARE STATION WAGON
1968 Chevelle 6 cylinder, automatic transmission, only 59,000 miles, $1,650 firm. D-6905. For appointment to view please phone Capri Motors, 385-3512 anytime.

1974 VOLKSWAGEN DASHER 4-door sedan demonstrator, 4-speed, radio. Yellow with black interior. Phone Paul, 385-2415. Speedway Motors Ltd., Yates at Vancouver St. Dealer No. D.6055.

'65 FORD 2-DOOR HARDTOP, 390, 4 speed, motor completely rebuilt, new tires, shocks, exhaust; AM-FM radio. Power seats, US mags. Crane, Sun, tach, offers. 652-2957 or 386-0511.

LADY'S CAR
'71 Toyota 1200 coupe. Automatic. White sidewalls. Vinyl roof. Radio, rear defrost. 45,000 miles. $1,550. Davco. 656-5024. D.5396.

67 DODGE MONACO, 2-DR. hardtop, V-8, auto, p.s., p.b., $1,495. B. Madsen Motors Ltd., 2691 Sooke Rd. 478-5011. D.L. 5026.

'68 FAIRLANE 4-DR. STATION wagon, V-8 auto., 1 local owner, $1,795. B. Madsen Motros Ltd., 2691 Sooke Rd. 478-5011. D.L. 5026.

73 FORD PINTO 2-DR., ECONOMical 4-cylinder, 4-speed, $2295. B. Madsen Motors Ltd., 2691 Sooke Rd., 478-5011. D.L. 5026.

69 CORTINA 4-DR. STATION wagon, 4-cyl., auto., radio, $1295. B. Madsen Motors Ltd., 2691 Sooke Rd., 478-5011. D.L. 5026.

1966 VW FASTBACK, NEW motor, radio, winter tires, $825 or best offer. Phone 383-3979.

71 PLYMOUTH CRICKET, GOOD condition, 4-cylinder, automatic, economical. 382-6276 after 5 p.m.

63 ACADIAN, TUDOR, 6 AUTOmatic, radio, best offer to $425; 8' Sabot type dinghy, $45. 652-1189.

'66 VOLKSWAGEN FASTBACK with sunroof, tested till Oct. '75, $800. 642-5051.

ROVER, 1968, ONE OWNER, headrests. AM-FM radio. Good tires. $1195 cash. 592-0083, 388-6401.

1964 VICTOR VAUXHALL STAtion wagon. Must sell. Whole or parts. Best offer. 478-7161.

1967 AMBASSADOR. GOOD CONdition. Tested till November, '75. $695. 479-6666.

'65 PLYMOUTH SABRE, CAN BE seen at 1050 Rockland, $650. 386-9384.

'69 VOLVO 142 S. RADIALS, stick. Immaculate, $2400. 478-7094.

150 CARS FOR SALE

DRIVE WITH A SMILE TO

ENSIGN CHRYSLER PLYMOUTH

DOWNTOWN YATES AT COOK

GIANT EX-LEASE SALE!

74 Valiants
74 Scamps
74 Satellites
74 Furys
74 Plymouth S-W
74 Chrysler
74 Mavericks
74 Bobcats
74 Pinto S-Ws
74 Mustang II
74 Crickets
74 A.M.C. Gremlins
74 Toyota Mark II
74 Furys
73 Valiant

Plus Many More

USED CARS MONTH-END SALE

74 Torino
74 New Yorker
74 Bobcat S-W
74 Furys (air)
74 Astre
73 Newport
73 Duster
73 Duster 340
73 Malibu
73 Cortina
72 Fury
72 Montcalm (air)
72 Imperial (air)
72 Pinto
71 Rideau 500
71 Firebird
71 Mazda
70 Fury
70 Datsun 510
69 Newport
69 Charger
69 Valiant
69 Pontiac
68 Cortina
68 Pont. conv.
68 Olds conv.
68 Satellite
68 Colony Park S-W
68 Toronado

PLUS MANY MORE

Checked by CAR CLINIC'S DIAGNOSTIC CENTER

GOVERNMENT TESTED

2-Year Written Warranty

ENSIGN

Chrysler Plymouth Ltd.

Dealer Lic. D 7349

DOWNTOWN YATES at COOK

386-2411

Open Weekdays Till 9:00

150 CARS FOR SALE

EMPRESS

PONTIAC BUICK LTD.

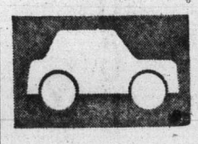

WE RUN A VERY SIMPLE BUSINESS

74 VEGA Hatchback 4-cylinder, automatic transmission. Finished in white with orange sports decor package. Sharp little car $3395

68 DODGE DART 4-door sedan, 6-cylinder. automatic transmission, radio. Finished in white with blue interior. Ideal young family car $1895

73 GALAXIE 500 4-door hardtop, V-8, automatic transmission, power steering, power brakes, radio. Finished in white with saddle vinyl interior. Very clean $3795

71 SKYLARK CUSTOM 2-door, hardtop, V-8, automatic, power steering, power brakes, radio. Finished in medium blue with matching interior. Very clean unit. $2995

73 NOVA Hatchback, economy 6 cylinder, automatic, power steering, radio. Finished in spice with matching interior. $3595

382-7121
2867 DOUGLAS AT TOPAZ

EFFECTIVE DEC. 2
New Hours are as follows:
Mondays, 9-9
Tues. - Fri. 9-6
Dealer Licence D 7326

Wille Motors

THE LONGEST LINE-UP OF USED CARS IN TOWN ALL CARS PRICE TAGGED

74 DUSTER 6-cyl. ps.	$3995
74 MONTE CARLO, 6,000 mi.	$4895
73 PONTIAC LeMans	$3895
73 GRAN TORINO (air)	$3995
73 ASTRE 4-speed	$2595
73 TOYOTA MK II, 4-spd.	$3395
72 TORINO Squire S-W	$3895
71 COLT 2-dr. htp.	$1995
70 VW 7-passenger bus	$2995
69 CHEVELLE wagon	$1995
69 VW BEETLE	$1595
67 DART convertible	$1795
67 CAMARO convertible	$2195

TRUCKS

74 DATSUN, 7,000 miles	$2995
73 COURIER and camper	$3695
72 CHEV ¾-ton 4-spd.	$3795

OPEN 9 TIL 9
3240 Douglas at Cloverdale 382-2313
Dealer Lic. No. D-7366

Strait Motors

71 CORTINA Exceptional	$1885
69 PONTIAC 2-dr. Htp.	$1325
69 ENVOY Epic Automatic	$1025
69 DATSUN 510 Clean car	$1375
68 METEOR Montcalm 4-dr.	$1425
66 BUICK Skylark 2-dr. Htp.	$1195
65 RAMBLER Classic 2-dr.	$ 985
65 CHEVELLE Convertible	$ 950
65 CHEV. Belair Stat-wagon	$ 995
64 PONTIAC 6 Auto, clean	$ 775
58 DESOTA Collectors item (Corner of Quadra and Pandora)	$ 375

384-8191 D.L. Lic. No. 7821

65 PONTIAC V-8 auto., $150 down 10 monthly payments of $45 FULL PRICE $600 748-2921 Instant "NO-RED-TAPE" Credit PALM MOTORS LTD. D-8085 180 Island Hwy. DUNCAN, B.C.

IMMACULATE 1973 GRAND Torino, 2-door hardtop. Automatic, power steering, power brakes, vinyl top, etc. Best offer over $3000. Older trade considered. Owner, 479-2735.

64 FORD auto., $150 down 8 monthly payments of $40 FULL PRICE $470. 386-8385 Instant "NO-RED-TAPE" Credit PALM MOTORS LTD. D-8084 2936 Douglas at Burnside

1972 RALLY SPORT MUSTANG, power steering, power brakes, automatic, stereo, reverb, white with blue racing stripes, $3100. 385-3291 or 658-8794.

1967 DODGE POLARA, POWER steering, power brakes, automatic, good tires, tested till August 1975. 384-9856.

1971 TOYOTA CORONA, 4-SPEED, 4-door, 1600 cc, very good condition, all options plus 2 new snow tires. $2100. 478-6402.

MK IV LINCOLN Every extra, as new 386-8424 Pearson World of Pleasure Ltd. 3388 Douglas DL 8443

66 AUSTIN 1100. 4 DOOR. VERY good. Dependable, economical transportation. $650 afternoons. 477-1216.

1968 PARISIENNE 2 DOOR hardtop, 327, V-8, power steering, power brakes, automatic. Good shape. $1495. 479-6134.

1970 TOYOTA COROLLA, $1500. New tires, good condition, 35,000, 656-5693.

67 Mercury Parklane, low mileage, one owner, good condition. 382-3960 or 384-3515.

1965 MUSTANG, 6-CYLINDER, standard, 4-speed, new tires, $850. 478-7012.

'58 EDSEL PACER, 2 DOOR hardtop, power brakes, power steering, offers. 653-4425.

'57 FORD, V8 AUTOMATIC, good shape; $225. 385-2933, 10-12 a.m.

1974 124 FIAT SPIDER. FULLY equipped. Excellent condition. $4,950. Firm. 388-9237.

1969 BEAUMONT STATION wagon, top condition. $2150. 477-2063.

GOOD RUNNING '64 VALIANT. Standard, 4 door, $350 firm. Tested —April '75. 598-6140.

65 RENAULT R4L. EXCELLENT condition. Great second car. $650. 477-2568.

'68 VW, RADIO, REBUILT ENgine, good condition, 478-8665.

1968 FORD TORINO, AUTOMATIC, clean, offers, 479-7762.

72 BARRACUDA, 318, 4 BARREL, mags, and extras, offers, 477-1153.

'68 VW WINDOW VAN, RADIO, $2295, 598-3525, 1950 Oak Bay Ave.

150 CARS FOR SALE

Brian Holley MOTORS LTD.

FIAT VOLVO

MONTH ENDERS!

'73 MIDGET. Super! $2995
'72 VEGA Notchback $1795
'72 MGB. Unbelievable! $3895
'72 GT 6+. Little 'E' type $3695
'72 AUSTIN MARINA, 4 speed, Brit. Racing Green ! $2195
'72 FIAT 128 WAGON $2695
'71 AUSTIN AMERICA. Std. $1795
'70 LOTUS ELAN. F-A-S-T! $3895
'70 MIDGET. A steal! $2495
'68 VOLVO 144. As new! $2695
'66 MINI Wagon. JUST LOVERLY! $1295
'66 ACADIAN Wagon. 6. auto. great! $1295
'63 VOLVO 544. Black Beauty! $1395

GIVE AWAYS!

69 CORTINA Was $1095 NOW $895
66 PONTIAC wagon Was $1095 NOW $895
65 METEOR wagon Just tested. WAS $1095 NOW $795
65 AUSTIN 1100. Great 2nd car. WAS $895 NOW $695
71 HORNET SST, 3 speed. WAS $1995 NOW $1695

Service Department NOW OPEN 6 Days a Week! 8 A.M. - 9:30 P.M.

Brian Holley
3319 Douglas
384-1161
Dealer Lic. D6318

METRO TOYOTA

70 DODGE CHARGER. 2 door hardtop, 318 V-8, P.S., P.B., radio, factory air, black with red interior, wide ovals on mag wheels.

69 PONTIAC FIREBIRD 2 door hardtop, 350 V-8, P.S., P.B., 4 speed, radio, vinyl roof, low mileage.

73 COMET coupe. 302 V-8, P.S., radio, decor package.

73 COROLLA SR5. 5 speed trans., radio, radial tires, yellow with black interior.

NOW in time for XMAS
Any one of these fine ESSO TESTED CARS plus many, many more can be yours at payments you can afford, including EXTRA CASH FOR XMAS

100% FINANCING AVAILABLE

625 Finlayson
Metro Toyota Ltd.
DEALER LICENCE D6455
386-3516

METRO TOYOTA

1965 VAUXHALL VIVA, EXcellent condition, $750. Shawnigan Lake. 743-5674.

1971 DATSUN STATION WAGON, good condition, $2195, phone 478-8011.

STUDENT MUST SELL 1965 PLYmouth Fury $250. 382-2151. Room 659.

'64 ACADIAN WAGON, 283 — 3 speed standard, new paint, offers, 388-5735.

1970 DODGE CHALLENGER, black, white vinyl roof, $2,700. 477-2010.

1958 PLYMOUTH 4 DOOR sedan, V-8 automatic, $475. 384-8864.

1969 AUSTIN MINI 1000, $1395. 598-8374.

'65 FALCON, 289, EXCELLENT condition, $850, 386-9050.

150 CARS FOR SALE

Cornell CHEV/OLDS

Cadillac

CHEVROLET TRUCKS

WINNEBAGO

Sales/Service 385-5777

1974 BUYS 74 VEGA 3-DOOR HATCHBACK
Automatic, radio, mouldings, underseal.
—$3395—

74 OLDS CUTLASS HARDTOPS
V8, automotic, power steering, power brakes, radio.
—$4595—

74 CHEVROLET IMPALA HARDTOPS
Fully equipped.
—$4595—

74 CHEVELLE HARDTOPS
V8 automatic, power steering, power brakes, radio.
—$4495—

KEY
A—Automatic
S—Power Steering
B—Power Brakes
R—Radio

74 IMPALA 4-dr. Ht., 350, V-8, 350, A.R.S.B.

74 VEGA Hatchback. A.R.

74 CHEVELLE 2-dr. 350, V-8 A.S.R.

74 MONTE CARLO 2-dr. 350 V-8, A.R.S.B. vinyl roof, P. windows

74 TOYOTA Celica Ht. A.R.

73 LINCOLM MK IV V-8, A.S.R.B. P. windows, 6-way P. seats, AM-FM radio, vinyl roof, finished in beautiful maroon with matching maroon interior. LUXURY AT ITS BEST

73 IMPALA 4-dr. Ht., V-8, A.S.B.R. air.

73 BUICK Century Ht., 350 V-8 A.S.B.R. vinly roof.

72 PONTIAC Laurentian 2-dr. Ht., V-8, A.S.B.R.

72 TOYOTA MK II 4-dr. A.R.

72 NOVA 4-dr. 6, A.S.

71 GALAXIE 2-dr. Ht., 351. V-8 A.S.B.R.

70 CHEVROLET Belair 4-dr., V-8, A.S.B.R.

70 FALCON 4-dr. 302, V-8, A.R.

69 CORTINA station wagon, A. Gold with black interior.

68 PONTIAC 2-dr. Ht., V-8, A.S.B.R. vinyl roof.

67 CAPRICE station wagon, V-8, A.S.B.R., P. windows, roof rack.

64 OLDS 2-dr. Ht., V-8, A.S.B.R. Real clean.

— BUYER — PROTECTION
—OK USED CARS, TRUCKS
—2 Yr. Warranty
—All Winterized
—Government Tested
—Exchange Privilege
—100% Financing O.A.C.

ISLAND'S Finest Selection
CORNELL CHEV-OLDS
3050 Douglas (Opp. Mayfair)
385-5777 till 9 p.m.
Dealer Lic. D. 5388

150 CARS FOR SALE

SUBURBAN MOTORS
North on Douglas

HOME OF
LINCOLN, MERCURY MONARCH, METEOR, MONTEGO, COUGAR, COMET, BOBCAT, CAPRI AND FORD TRUCKS.

COME AND SEE
Our Large Selection Of Premium
USED CARS

74 GALAXIE "500" 4 door, V-8, automatic, power steering, power brakes, radio, vinyl roof. REDUCED TO $3895

73 PLYMOUTH SEBRING 2 door hardtop. V-8, automatic, power steering, power brakes, radio. REDUCED TO $3695

72 GALAXIE "500" 4-door, V-8, automatic, power steering, power brakes, radio. REDUCED TO $2695

71 GALAXIE "500" 2 door hardtop. V-8, automatic, power steering, power brakes, vinyl roof. REDUCED TO $2495

70 MONTEGO station wagon. V-8, automatic, power steering, radio. REDICED TO $2495

69 DART GT, 2 door hardtop. V-8, automatic, power steering, power brakes, radio. REDUCED TO $1595

68 CHEVROLET 2 door hardtop. V-8, automatic, bucket seats. REDUCED TO $1595

MANY MORE TO CHOOSE FROM

LEASE
75 FORD F150 CUSTOM STYLESIDE Pickup, 360 V-8, Automatic, power steering.
$137 per month on 36 month lease

LEASE DEPT.

EXPERT Collision and Paint REPAIRS
FAST!! EFFICIENT!! SERVICE!!
ON ALL I.C.B.C CLAIMS!
All Makes All Models
Call Ralph Phillips or Ole Borgerson

SUBURBAN MOTORS
WIDE OPEN UNTIL 10 P.M. WEEKDAYS
6 P.M. SATURDAY
3377 Douglas St. 386-6131
Dealer Lic. D-5904

BY OWNER
1972 Monte Carlo 2-dr. hardtop, auto., power steering, power brakes. Leather upholstery, 38,000 miles. Immaculate condition. Easy financing available. Phone Mel MacLeod, 382-9146 days, 477-0407 eves.

1973 OLDSMOBILE VISTA CRUISER station wagon, 350 V-8, power brakes, power steering, 9-seater, air conditioned, roof rack, Reece tow hitch, 5 new tires. $4950. Phone 382-7370 evenings.

'73 VOLVO, 142 G.L., OVERdrive, leather interior, excellent condition, $4,500 firm, may be seen, 1707 Mortimer; phone 656-5765.

'66 FORD MUSTANG 2-DOOR hardtop, V-8 automatic, immaculate condition, asking $2,000 or best offer, phone after 6 p.m., 477-2745.

'74 MERCURY MARQUIS, ALL power, automatic air conditioning, stereo-tape deck, radial tires, beautiful low mileage car. Would take good trade-in. 477-0288.

'67 AUSTIN 1800 MK II $895
Excellent condition, tested, power brakes, private. Cal-Van Auto Supply, 751 Cloverdale. 385-2155.

1968 ENVOY EPIC, YELLOW, good shape, just rebuilt motor, transmission, clutch, bills to prove Anne: 658-5718.

1962 THUNDERBIRD, ABSOlutely mint condition. Black, white interior. Must be seen. Offers? 385-6602 after 5 p.m.

150 CARS FOR SALE

McCALLUM DATSUN VOLVO

McCALLUM
1101 Yates at Cook
382-6122

FRESH DATSUN TRADES

74 TOYOTA COROLLA 1600 coupe. 4,000 miles, radio.

74 DATSUN 710, 2 door, automatic, radio, vinyl roof, 2,400 miles.

66 DATSUN 1600 convertible sport roadster.

72 DATSUN 240 Z

73 DATSUN 240 Z

Dealer Lic. D6822

1836 Island Highway
Colwood Corners
478-1741

74 DATSUN PICKUP AND CAMPER

70 WESTFALIA camper

74 JEEP 4x4

65 VALIANT "6" automatic

66 VALIANT "6" standard

64 VALIANT "6" standard

73 DATSUN 610, 4-speed

68 V.W., automatic

73 GREMLIN

73 FORD ¾ ton and camper

74 GMC ¾ ton pickup

73 CORTINA, automatic

69 MAZDA wagon

71 VW station wagon

71 DATSUN station wagon

72 DATSUN pickup and camper

69 FALCON, 6 cylinder, automatic

68 GMC ½ ton, radio and canopy

68 DATSUN 510, 4 speed

66 RAMBLER, 6 cylinder, automatic.

BANK RATE FINANCING

NO DOWN PAYMENT

Dealer Lic. D6820

METRO
ALFA ROMEO
SUPER LOT IN SIDNEY

74 Ford F-100 P.U.
74 Dodge P.U. canopy
73 Ford F-250 P.U.
73 Toyota Hilux
73 Hilux, canopy
71 Ford P.U., V-8
71 Ford F-250
63 IHC Scout 4x4
73 Corolla 4-spd.
72 MK II wgn.
72 MK II 4-spd.
72 Crown wgn. AT.
72 MK II, auto
71 Pinto, auto.
71 Corolla 1600
71 Corolla 1600, At.
70 Crown 4-dr.
67 Chevy II wgn.

656-4311
656-2821

HOLDINGS LTD.
METROCAN
D—8156

1973 PONTIAC LEMANS, GTO, automatic, power disc brakes, power steering, electric windows, cruise control, tilt wheel, radio and tape player, rally wheels, one owner driven, 25,000 miles. $4295 or best offer. 592-2938.

'68 OLDS DELMONT 88, 2-DOOR HT, 445 cu. in motor, power steering, power brakes, new paint, immacuate interior, $2,500 firm. 386-6444.

1973 8-CYLINDER PLYMOUTH Satellite Sebring Plus. Radial tires, tape deck, radio, air conditioning, 1,800 miles. $5,900. 592-4462.

1971 VAUXHALL FIRENZA, 4-speed, radio, very clean. $950. After 5, 477-1360.

'53 FORD CONSUL, GOOD TOWN car. Phone evenings, 8-10, 383-8951.

'69 428 COBRA JET, $3,200 OR nearest offer. 383-8577, 386-7996.

1958 PONTIAC EXCELLENT condition. 384-7400.

'67 PLYMOUTH FURY III, $150, needs new rad and grille. 385-8862.

150 CARS FOR SALE

peter pollen ford

1060 YATES AT COOK
384-1144

7-DAY MONEY BACK GUARANTEE

71 PINTO automatic	$1995
70 MAVERICK	$1595
73 VEGA Hatchback	$2995
74 PINTO 2-door, automatic transmission, radio	$3195
69 BEAUMONT	$1695
65 METEOR wagon	$895
74 MAVERICK sedan	$3395
72 CHEV. Caprice	$3295
74 MUSTANG 3-door	$3995
72 PINTO wagon	$2795
73 LTD Brougham, factory air conditioning	$4295
73 FORD wagon	$4195
67 CHEV. Wagon	$1195
74 PINTO wagon	$3395
71 FORD LTD 2-door hardtop, fully de luxe	$2795

TRUCKS

73 COURIER. Automatic transmission	$2895
73 VW camper	$4195
71 ECONOLINE E-300	$2995
70 FORD ¾-ton	$2795
67 FORD ½-ton	$1495
74 FORD ½-ton with deluxe canopy	$4095
69 CHEV 1-ton cab and chassis	$2495
70 FORD ¾ - ton with flat-deck	$3095
73 GMC pickup 4-wheel drive	$4895

PETER POLLEN FORD SALES LTD.
1060 Yates 384-1144
Dealer Lic. D-6830

DEMONSTRATOR WAGON
1974 Vega Estate GT 85 h.p., 4-speed, radio, radial tires, luggage rack, etc. Attractive dark green metallic with woodgrain trim and green fabric interior. For a test drive in this smart little sport wagon call Frank Drew at Cornell Chev-Olds 385-5777 or res. 479-6483. D.5388.

1971 FORD CORTINA. TESTED and completely winterized. New battery. Show tires installed. 46,000 miles. Excellent condition. Serviced and tuned at Texaco, (Harold and Government). Can be seen at 720 Middleton. $1,595. 386-9343, Bill.

FAMILY SEDAN
1970 Chev Bel Air 4-door, 350, V-8, automatic, power steering and brakes. Pretty tan finish with medium brown interior. $2,195. Call Frank Drew at Cornell Chevy-Olds 385-5777 or res. 479-6483. D.5388.

1971 CHEV BROOKWOOD STATION wagon, power steering, power brakes, automatic transmission, radio Michelin tires, 479-7427 evenings.

HALDIN MOTORS CLEARANCE sale: 1966 International ½-ton, 1966 Chev Belair automatic, 1962 Mercedes 220 sedan, 1500 Blanshard, 384-6713. D5180.

1970 CADILLAC ELDORADO, ALL options including air condition, low mileage, one-owner, a beauty, $4995. GEM MOTOR SALES, 480 Esquimalt. 382-7195. D-5122.

'64 BEAUMONT SPORT DELUXE hardtop, console automatic, new tires, just tested, excellent condition, $1000. 383-9051.

1948 MERCURY ½-TON FLAThead. V-8 canvas canopy, new 15" wheels and tires, heavy duty shocks. $200. 1006 Falmouth Rd.

1970 PLYMOUTH DUSTER, AUtomatic, tested, new seat covers, and tires, good condition, $1950. 383-3186 anytime.

1969 OLDSMOBILE DELTA 88, two-door hardtop, 350, V-8, power steering, power brakes. $1500 or best offer. 386-0589.

'67 MUSTANG. 302, 4-SPEED. High rise headers. 780 Dual Fed. New motor, good body. $1,200. 478-2304. 6-8 p.m.

SACRIFICE MUST SELL, '72 CElica ST, low mileage, like new, can be seen at No. 6, 1100 Hillside. 384-4460.

1972 VOLVO 142 E GT OVERdrive, fuel injection. 385-1578 after 5.

1966 CHEV II WAGON, GOOD condition, $850, or best offer, 477-4161.

ESTATE SALE. '68 DODGE Dart. 2-door sedan, 6 automatic. A-1 condition, $1650 479-1834.

1965 VOLVO 122S. GOOD CONDItion, $700 or best offer. 385-5308 after 5.

MECHANIC SPECIAL '60 VAUXhall, 61,000 original miles, tested, $110, 478-4547.

1967 VAUXHALL VIVA STATION Wagon $200, brand new snow tires $50 each. 382-0960, 592-7452.

'54 ZEPHYR, $110. GOOD ENgine and body. Brakes need work. 592-2673.

'66 VOLKSWAGEN, GOOD CONDItion, call between 5-7 p.m. 385-4517.

DESPERATE — 1967 VOLKSwagen station wagon. 385-7301.

'71 SUPER BEETLE, LOW MILEage, offers. 382-1473.

1957 CHEV. CONVERTIBLE, IN excellent condition, offers. 384-5051.

1967 BEAUMONT 283. $1295 OR best offer. 477-2878 after 6.

150 CARS FOR SALE

HORWOOD MAZDA

74 MAZDA 808 Station Wagon, automatic, hardly used — full new car warranty. $3645

73 CAPRICE Station Wagon. Full power and air conditioning. $4995.

73 MAZDA pickup, 4 speed. $2795

72 PINTO 4 speed. Low milage, top condition. $2395

72 DATSUN station wagon. Very low mileage. Mint condition. $2945

72 FIAT 850 Convertible $2295

71 MUSTANG convertible. Automatic, power steering, mags. Loaded and clean $3895

71 DATSUN 510 $1595

70 MAZDA 1200 Fastback $1695

70 FORD ½ ton, V8, automatic, new paint. $2495

70 MAVERICK 2 door, A-1 condition. $1695

70 CAMARO, automatic, power steering, power brakes, mags. Loaded! $3495

69 AUSTIN MINI Van. Very clean. $1295

66 VALIANT V200 Sedan. Slant "6", automatic. $1195.

HORWOOD MAZDA
385-1451
Johnson and Blanshard
DEALERS LIC. D-7222

THREE POINT MOTORS
Mercedes-Benz
DATSUN

YEAR-END CLEARANCE SALE
NOW IN PROGRESS
SAVE! SAVE! SAVE!
SAVE FROM $100 TO $400 ON USED CARS!
SAVE FROM $300 TO $500 ON COMPANY CARS!

THREE POINT MOTORS LTD.
2620 Government
385-6737
Dealer Licence D-6415

64 CHEV. auto, $125 down 6 monthly payments of $40 FULL PRICE $365. 386-8385 Instant "NO-RED-TAPE" Credit PALM MOTORS LTD. D-8084 2936 Douglas at Burnside

66 BEAUMONT 2 DOOR, IMMACUlate condition, V-8, Holly double pump, Mr. Gasket eliminator, 3,000 miles on complete rebuilt. New paint and mags with new 60 series Tiger paws. $2,200. 385-3589.

DATSUN, YEAR END CLEARance, all models, company demonstrators and new cars, substantial savings. Contact Jerry McCann, McCallum Motors, 382-4122 or 382-9927. DL 7981.

72 FORD CUSTOM 500, 4-DOOR V-8, automatic, power steering, power brakes. New studded snow tires, one driver, well maintained. $1995 or best offer. 598-8237.

1965 VALIANT, 6 CYLINDER, 2-door hardtop. Bucket seats, good condition throughout. $750. 383-0016 after 12:00 noon.

1971 VOLKSWAGEN DELUXE. 32,000 miles, radio, tape deck, rear window, defogger, gas heater, new tires, winterized. $1,895. 385-4775.

'57 HILLMAN, GOOD CITY CAR. Phone Dave, 656-5680 between 5-8 p.m.

1974 CELICA, WHITE, MAGS, like new, $3,950. 478-1721, 388-4773, evenings.

1970 CAMARO FOR SALE OR will trade for ½-ton pickup, phone after 5 p.m. 384-8690.

STATION WAGON, 69 FORD Galaxie custom 500. Excellent condition. 592-9792.

1964 PONTIAC PARISIENNE 2-door hardtop. 283 automatic, power steering, new paint, $795. 652-2058.

GIVING AWAY (ALMOST) 1970 Ford wagon. Days 385-7748, evenings, 388-6611. Room 125.

150 CARS FOR SALE

S&H TOYOTA

75 TOYOTAS HERE NOW!!
We Need Space!
GET A GOOD DEAL ON A USED CAR NOW!

74 JEEP
4 wheel drive Pickup
$5895

74 MAVERICK 4 door custom, V8, automatic, power steering, radio, vinyl roof, under 10,000 miles. $3695

74 TOYOTA COROLLA 2-door sedan $2495

73 TOYOTA MARK II 4-door sedan, 4-speed, AM-FM radio, power steering and brakes. Low mileage demonstrator $3695

73 CELICA ST. 4-speed, AM-FM radio. Nice car! $3395

72 TOYOTA MK II 4-door automatic. Gold finish $2995

72 TOYOTA CROWN 6 cylinder, 4 speed. Power steering, power brakes, AM-FM radio. $3395

72 BUICK SKYLARK 4 door hardtop, V8, automatic, power steering, power brakes, radio, green. Real nice car! $3695

71 DODGE POLARA 4-door hardtop. V-8, automatic, power steering, power brakes, radio. $2595

70 TOYOTA HILUX pickup. Rear bumper, new tires $1995

70 DODGE DART. V-8, automatic, radio, new tires $2195

69 DATSUN pickup with wood canopy $1395

69 VIVA 4-door, 2000 CC engine, only 19,000 miles! $1395

68 V.W. CAMPER. Mint condition! $3695

68 MGB $1995

67 CORTINA G.T. $1095

67 COUGAR — EXTRA GOOD — LOADED! $2395

65 GMC FUNMOBILE van, mag wheels $1595

66 CHEV. panel, 6 cylinder, automatic transmission $595

No Down Payment
BANK FINANCING AVAILABLE

SAUNDERS & HITCHMAN
Sales & Service Ltd.
2040 CADBORO BAY ROAD AT FORT AND FOUL BAY
DEALER LICENCE D5021
592-2471

Good or Bad Credit
We Finance EVERYONE
NO INTEREST
NO CO-SIGNERS
Let us help re-establish your credit. Separated, divorced, single. Male or female. Good or bad credit. Instant delivery, buy and pay at same location.
Instant "NO-RED-TAPE" Credit
Palm Motors
2 LOCATIONS
CHRISTMAS TREAT, RARE 1953 Chev. convertible show car. Small block, Edelbrock, 600 Holley, 10½ to 1 pistons, 327-350 h.p. cam, 2.08 rocker arms and push rods, Muncie M22, 411's, headers, Mr. Gasket traction bars, sun gauges, 15x8 rear, 14x6 front, button upholstery, color — Amazon green (was in 1969 Rod and Custom Magazine). $4500, trades considered. 479-7293 for appointment to view.
2936 DOUGLAS AT BURNSIDE
180 ISLAND HWY.
DUNCAN, B.C.
Walk In, Drive Out

1974 CHEVY II NOVA CUSTOM hatchback, new condition, 6 cylinder, power steering, automatic, full disc wheel covers, body side mouldings, under 4,000 miles. Contact Syd Burgess, at Cornell, 385-5777 or res. 382-7387. D-5388.

65 LINCOLN CONTINENTAL, new tires, battery, 75,000 miles. Needs some body work. $600. 382-6763.

'65 PONTIAC CUSTOM SPORT, 2-door hardtop, new automatic, new brakes, $675 or offers. 385-8577 after 6 p.m.

1973 VW SUPER BEETLE, orange, radio, radial tires, gas heater, excellent condition, $2495. Leave message for Lane 477-1682.

1970 "MONTE CARLO" GOLD with black vinyl roof. Gold fabric seating. Power disc brakes, power steering. Best offer. 652-2039.

SACRIFICE 1973 4-DOOR DODGE Colt. First reasonable offer. 592-7090 or 383-5153.

'65 DODGE POLARA, GOOD motor and good tires, $295. 382-2826.

1966 VOLKSWAGEN, EXcellent condition, $1100 or offers. 383-7410 after 6 p.m.

1967 MUSTANG STANDARD; 1969 Vauxhall Viva, automatic. Call after 4:30 p.m., 478-7122.

'65 FALCON, 4-DOOR SEDAN, Needs right front fender. Offers? 386-6645. Ask for Fred.

1963 FIAT, CHEAP TRANSPORtation, $200 or best offer. 386-3016 after 5 p.m.

1964 FORD FAIRLANE, $400, 479-7752.

150 CARS FOR SALE

AMC

The Waiting IS OVER!

1975 Models Now In Stock

GREMLIN
HORNET
MATADOR
JEEP

AMC Not Only Builds Them BETTER

Your AMC "Good Guys" Deals Are BETTER

and

REG MIDGLEY BACKS THEM BETTER

THEREFORE YOUR TOTAL DEAL IS BETTER!

1974 Demos and a Limited Amount of New 1974 Models STILL AVAILABLE AT GOOD OLD 1974 PRICES

FRESH TRADES

1974 Ford Gran Torino Brougham
1969 Datsun pickup.
1967 Galaxie "500" 2-door ht. (a beauty).
1965 Chev. Impala ht.
1965 Pontiac 4-door.
1963 Volks stn. wagon.
1962 Renault Gordini.

Call Your A.M.C. Good Guy

Gord Strongman
Mike Barteaux
Gale Christenson
Ed Bornyk

REG MIDGLEY MOTORS LTD.
736 Cloverdale
385-8756
Dealer Lic. D8461

1966 Pontiac 4-door Sedan, V-8, automatic, power steering and radio. The above unit is a one owner car in immaculate condition with only 48,000 miles. In order to see this automobile Phone KEN ALGER personally at EMPRESS PONTIAC BUICK LTD. 2867 Douglas St. 382-7121 477-6308 D. 7326

GOV'T ST. MOTORS 2538 Gov't St. '74 Gremlin, $2295. '73 Ford Econoline, $3595. '72 Ford Club wagon, fully automatic, $3395. '72 Toyota pickup, top condition, $1995. '71 MGB, $2494. '69 MGB, 2 tops, new motor, $2195. '67 Cougar GT, fully automatic, $1895. '69 Datsun, $845. '68 Ford station wagon, V-8 automatic, power steering, $695. Several others to choose from. 385-5960, after hours 598-7531. D5869.

1959 DODGE ROYAL, 440 Chrysler engine, excellent body, been parked for 1½ years. Mechanic's special, $150. 385-6422 after 6, 598-7204.

1971 MACH 1, MUSTANG, 351-4V, power steering, power brakes, power windows, stereo, automatic, 37,000 miles, must be seen. 382-8053.

1964 OLDS. 2 DOOR HARDTOP, V-8, power equipment, radio, radial tires. Extras. Tested. $850. After 5 p.m., 385-5223.

1966 COMET. 4 DOOR, TESTED. Small V-8, automatic, radio. Extras. $800. After 5 p.m., 388-4583.

BY OWNER, '73 OLDS, CUTLASS S. 2-door hardtop, V-8 automatic, power steering, power brakes, radio, $3400, 477-0609.

1972 LTD BROUGHAM FORD, 2-door, hardtop, all power, low mileage, loaded, beautiful looking, $3295, 479-3348.

NEW '74 CAMARO, Z28, 4 SPEED, radio, 4,000 miles, 383-4003 evenings.

65 VOLKSWAGEN, TESTED, $850 477-2009

FOR SALE

1967 AUSTIN 1100, 4-DOOR sedan, 4-speed, 1 year test. Bucket seats. Excellent tires. Very clean economy car. $825. 382-7383.

'63 PONTIAC PARISIENNE, 4 door sedan. Automatic. Body excellent and in good running order. Best offer. 598-1661.

1960 MERCURY STATION wagon, good running order. Extra motor and body parts. $295. 652-2058.

LUXURY CAR, '69 MERCURY Marquis, fully powered, $2800; '68 Chev. convertible, top shape, $1700, phone 384-4237.

1970 VW BEETLE, LOW MILEage, excellent running, gas heater. Reduced from $1795 to $1500 or best offer. 383-8577.

'66 FALCON WAGON, GOOD 289, fully syncro 3 speed trans with shifter, parts or whole $450. 652-1846.

65 PONTIAC SEDAN. TESTED till 75. Standard 6 Shift. In beautiful condition. Economical. $650. 386-0193, 478-4872.

1968 AUSTIN F1100. (STANDARD) Excellent condition, recent paint job, ideal city runabout. $1,295 or nearest offer. 383-5520.

'70 CROWN STATION WAGON, new tires plus winter studs, low mileage, one owner, $2100, 592-9806 after 5 p.m.

CLASSIC 1955 Cadillac coupe DeVille. good condition. 385-5131.

1966 FAIRLANE CONVERTIBLE, 4-speed, 289, many options. Best offer around $1,000. 479-6483.

SOUPED-UP '57 CHEV. TOP notch condition; $1200 or best reasonable offer. 642-3693.

GOOD ECONOMY CAR, 35 MILES to gallon, 1973 Green Fiat 128, $2200. 384-7050.

RARE 1967 NOVA HARDTOP, 350, automatic. Offers. 3279 Anchorage Ave.

1966 PLYMOUTH V.I.T. TWO-door hardtop, new transmission, excellent rubber. Phone 479-7649.

1969 VOLKSWAGEN BEETLE, radio, good tires. $1400 or nearest offer. 652-1055.

1971 DATSUN 510, $1895. 477-6981, Room 302E., Lorne Rosenberger, evenings.

'64 VALIANT, V-8 AUTOMATIC, $600 or best offer. Smooth. 386-2843.

STRAIT MOTORS LTD. We buy and sell premium cars 1513 Qudra D-7821 384-8191

PRIVATE SALE 1971 DODGE Dart, 4-door, automatic. 20,000 miles, like new. $2850. 382-8035.

1971 VEGA HATCHBACK, STANdard shift, radio, economical, excellent condition. 478-3847.

'69 TR6, EXCELLENT CONDItion, new tires, $2,995 or trade for VW van of same value. 477-8767.

1971 DATSUN 510, 4-DOOR, radio, snow tires, low mileage, excellent shape. $2,195. 478-7744.

1970 PLYMOUTH DUSTER, 318 V-8, standard transmission in good shape. Offers. 656-1403.

1974 VALIANT BROUGHAM. Sunroof, loaded with extras. Must sell. Best offer. 384-5163.

1971 DATSUN 510, NEW TIRES, good condition, $1895, or offers, 478-5456.

62 OLDSMOBILE, NEW TRANSmission, partly rebuilt motor, best offer. 386-9437.

1965 BELLET. 4-DOOR, RADIO, new paint job, $150. 384-0856 after 5 p.m.

1964 VOLKSWAGEN 1500 SEDAN, runs very well, $295. Call 478-4433, 478-8971.

66 VALIANT FOR SALE, GOOD condition. $850 firm. 477-5101 after 3 p.m.

1971 COUGAR. 26,000 MILES, power steering, power brakes, radio, ¾ vinyl top. 592-6665 after 5.

71 GRANDE PRIX, WITH everything, beautiful condition, $3600 firm. 658-5389.

'63 BUG, EXTRACTOR, ENGINE overhauled, new brakes, $300. 592-7479.

FLEETWOOD BLACK CADILLAC, Executive, 4-door sedan, mint condition, $3500, 592-6470.

73 VW BEETLE. EXCELLENT condition. Under warranty $2,350. 478-9789 after 6:30.

'72 CORTINA, $2350 OR BEST offer, phone between 5-7 p.m. 383-1007.

1968 ENVOY EPIC, EXCELLENT condition, asking $1,200. 385-3681.

66 VOLKS STATION WAGON very good condition. 478-3940.

1966 VAUXHALL VIVA. RECENTly tested. $375. 479-7980.

1966 ENVOY STATION WAGON, good condition, 642-3823.

1959 MERCEDES 180D. OFFERS to $475. 478-3019 or 478-1548.

68 MINI MINOR 1000. EXcellent condition. $1,000. 384-2888.

'67 PONTIAC STANDARD, GOOD condition. 382-8443.

67 FALCON FUTURA 289, 4 door, $950. 383-7740.

'66 CORTINA 4-DOOR SEDAN, standard, good condition. 385-8994.

1963 ACADIAN STATION WAGON, automatic, $350 or offers. 478-4734.

1971 MAZDA R100, 26,000 MILES. $1,800. 598-2439.

'61 VW VAN CAMPERIZED, NEW motor and trans axel, 598-5404.

59 SIMCA, TESTED TILL MAY, $100, phone Mark, 382-6361.

145 HP. GAS ENGINE ROYAL. $200. 386-6605.

55 CHEV 2-DOOR FOR SALE. 383-9359. After 2 p.m.

151 SPORTS CARS

MERCEDES BENZ

280 SE 6 cyl., fuel injected. Sedan auto., power steering, 31,000 genuine one-owner miles, reduced to $6,950.

200 D A very clean diesel Sedan, "the ultimate" in economy and reliability, reduced to $3,400.

300 SEL "Top of the line" one owner, long wheelbase Sedan, all leather interior, elec. windows, fuel injection, only 28,000 one-owner genuine miles, drastically reduced to $6,950.

280 SL Yes, the really desirable "Pagoda" roof sports car. Factory air cond., auto., power steering, 2 tops, white, blue interior, reduced to $7,900.

These cars are all from our regular stock and the prices are significantly reduced, 10 more Mercedes to choose from. Call 985-0688 for apt to view — DISTINCTIVE MOTOR CARS LTD. D-6111.

74 MGB, 7,000 miles
73 TR6, overdrive
73 SPITFIRE, overdrive
72 TR6, sharp
70 FIAT 850 Spyder

Many, many more to choose from

DePAPE MOTORS
760 Johnson St.
384-8035
Dealer Lic. No. D-6302

1968 CORVETTE 427, HOLLEY 900, Eidelbroch, Isky lifters, Crane full race cam, Hooker headers, leg pipes, 456 rear end, Morsco lockout, Webber clutch, Shaffear gears. Body needs small amount of work. Offers? No triflers. 478-4358 after 7 p.m.

METRO ALFA ROMEO
Sidney 656-4311
Dealer Lic. D8156

TRIUMPH
This 55 TR2 has new paint, new tires and is mechanically A-1. Tested. What offers. Will accept small trade. 478-5469.

1966 MGB CONVERTIBLE, SOFT and hard tops, 75,000 miles, new radials, excellent condition. Phone 386-2545.

STUDENT MUST SELL 1972 MG Midget. Good condition. Radio, luggage rack. No reasonable offer refused. 384-3708 after 5 or 382-5290.

MUST SELL WIFES CAR
73 Celica — vinyl roof, gold and brownn 12,000 original miles. One owner. $3400. 743-5251.

61 AUSTIN HEALEY BUGEYE Sprite, best cash offer over $800. trades considered, 384-2339, 479-2884.

151 SPORTS CARS

1967 MGB GT, NEW PAINT AND muffler system. Rebuilt engine and wheels, radials, $2,000. 386-0292.

'62 TR-4 EXCELLENT CONDItion. New paint, top, trans., exhaust, cibies, 10,000 miles on complete engine rebuilt. 382-1663.

AUSTIN COOPER, MOTOR AND trans rebuilt, mags, Michelins, $1400. 598-7846.

1972 DATSUN 240Z, UNDER 30,000 miles, repairable damage, $1900 or best offer. Parksville, 248-5147.

1967 FIAT 850 SPYDER, NEW roof, new paint, good condition, 592-1768.

1968 MGB-GT WIRE WHEEL, RAdials $1100, inquire "Odessy" at West Bay Marina, 453 Head St.

1966 JAGUAR 3.8S, 50,000 MILES, excellent condition, $4250. 382-4842 after 6 p.m.

72 FIAT 850 SPORTS SPIDER, excelelnt condition open to offers. 479-3408.

1968 MGB-GT, EXCELLENT CONdition. $2000. Phone 478-5130.

'68 GT6, $1,800. PHONE AFTER 5 p.m. 385-2293.

'67 ROVER TC 2000, 385-8847 ANYtime.

SUPER DUNE BUGGY FOR sale. Chris, 386-2525.

MUST SELL THIS WEEK, 1974 Corvette, 350 4-speed. 478-6044.

SPORTS VOLVO T1800, $2300. 384-2279.

'65 MGB, WIRE WHEELS, $1400 or best offer. 384-3574.

1972 MGB LIKE NEW, ONLY $2,895. Phone 592-3540.

'63 TR3, A-1 SHAPE, $2,000 OR best offer. 385-4025.

2 1974 CORVETTES, LOADED. Priced to sell. 598-6774. DL7268.

154 TRUCKS AND BUSES

HI-VALUE USED TRUCKS

70 FARGO ½-ton pickup
70 GMC ½-ton pickup
69 GMC ¾-ton pickup, V-8, P.S., P.B.
69 DATSUN pickup 4-speed
67 GMC ½-ton pickup
66 IHC ¾-ton pickup, crew body
66 MERCURY 4-door sedan
65 IHC ¾-ton 4x4 Travelall
65 IHC ½-ton pickup
65 FORD 1-ton on duals

LEN BARKLEY INTERNATIONAL
517 Herald St., D-6624, 388-5508

68 GMC ½-Ton
6 standard, rear canopy

66 Mercury ½-Ton
6 standard, rear canopy

DePAPE MOTORS LTD.
760 Johnson St. 384-8035
Dealer License No. D-6302

JUST TRADED!
Very clean GMC ½-ton pickup, 6 cylinder standard, white in colour. Brand new tires. For more information, call JACK or MIKE at EMPRESS LEISURELAND, 382-5331. Dealer Lic. D 7339.

PARTS FOR 59 PLYMOUTH AND 62 Rambler, good standard transmission, 2, 613 studded snow tires, 1 rim, needed 14" tires, tail light assembly and plate light assembly for '59 Plymouth wagon. 478-4647.

1956 FORD FLAT DECK WITH 17' deck, reconditioned motor, new windshield, 2 speed axel, vacuum brakes, 5 good tires. Ideal farm vehicle. No longer required by owner. Goes for best offer. 382-9437.

73 FORD RANGER ½-TON, 360 V-8, automatic, power steering, power brakes, spare tank, Michelin radials, 2 spare wheels and studded snow tires, 24,000 miles. $4100, 656-5846.

1969 FORD ¾-TON, V-8, 4-SPEED, power steering, power brakes, spare tank, new tires, excellent condition, $2800 or best offer. 658-8779.

51 MORRIS ½ TON VAN. REbuilt motor and transmission. Good body. Brakes need work. 382-8496 after 6 p.m.

1974 FORD 1-TON, 12' DECK, with sides and hoist, etc., 8000 miles, consider small trade on offers to $5900. 479-7950.

1971 F250 FORD CREW CAB, 360, 4-speed, power brakes, 12x16.5 rubber, 20' goose neck trailer, triple axles, electric brakes. 478-9675.

BRAND NEW DATSUN ½-TON pickup, fully equipped. McCALLUM MOTORS LTD. 1101 Yates D-5822 382-6122

1974 GMC ¾-TON TRUCK. Camper Special. 4 wheel drive. 1,200 miles. Top shape. $6,850. 478-5835.

72 COURIER, W. C. MIRRORS, heavy duty rear bumper, low mileage, $2195. B. Madsen Motors Ltd., 2691 Sooke Rd., 478-5011 .D.L. 5026.

71 FORD ½-TON P.U. 360 V-8, standard trans. $2495. B. Madsen Motors Ltd., 2691 Sooke Rd., 478-5011. D.L. 5026.

GOING VERY CHEAP. EXcellent 1971 ford ¾-ton, 360 automatic, power brakes, just painted and tested. 478-8210.

1972 ¾ TON, GMC, 350 CU. IN., 4-speed trans., 43,000 miles, power brakes, step side box, excellent all around. $3,095. Phone 383-3167.

57 MERC ½-TON, EXCELLENT running order, bucket seats, upholstery, AM-FM, offers to $625. 386-9086.

'62 CHEVROLET 1-TON DUMP, $1,500 or will trade for house trailer. Also '64 Chevelle, new engine. Best offer. 385-1059, 386-8296.

1970 GMC CUSTOM CAB, V-8 AUtomatic, with canopy and tape deck, snow tires, excellent condition, $2600, 642-5915.

FOR SALE. 1968 LAND CRUISER. Good condition. $4,200, or offers. 598-4383.

FORD PICKUP. NEAR NEW motor. Good condition, $850. Ranchero pickup. Offers? 642-3455.

1965 GMC ½-TON, B.C. STICKER good til February, good shape, $700. 383-7488.

'71 MAZDA 1800, RADIO, HEAVY-duty bumper, custom built canopy, excellent condition, offers. 478-7396.

1972—¾-TON G.M.C. VAN, LONG wheel base, seats 8, lots of options. Offers. 479-2365.

1965 JEEP WAGONEER, AUTOmatic, power steering and brakes, $995. 598-1959.

1966 FARGO VAN. SLANT 6 standard. New tires, brakes and exhaust system. $800. 478-5024.

1969 CHEV VAN. ECONOMICAL. 6 standard. Good condition. $2,200. 382-3835.

1974 DODGE ½ TON PICKUP, V-8 automatic, power steering, power brakes, $3,800. 384-8864.

1974 ½-TON RANGER XLT, ALL extras. Call 385-5480 after 5:00 p.m.

'66 FORD HEAVY DUTY VAN. runs excellent, panelling, carpeting, etc. Asking $1400. 478-7813.

'59 CHEV ¾-TON. GOOD CONDItion. $600 or best offer. 386-6882 after 5.

72 GMC VAN, V-8, STANDARD, 1-ton, $2800 or offers. 382-1874 or 479-6685 after 5.

48 MERCURY ½-TON PICKUP, tested until October '75, $500. 479-4585.

'67 ECONOLINE SUPER VAN, radial. standard 6, radio, immaculate, $1900 or best offer. 598-1208.

1968 CHEVY VAN, EXCELENT condition, 64,000 miles, 479-4276 after 6 p.m.

TWO SINGLE AXLE DUMPS. 1964 International, $2,950. 1964 Ford $4,300. 656-5841.

1968 FORD CREW CAB ¾-TON, 4 speed, posi-traction, spilt rims, tested, $2750, 478-7296.

1974 GMC ½-TON, 385, POWER brakes, low miles. 383-0435.

'71 FORD ½-TON PICKUP, 302 standard, $2100. 642-3523, Jim.

66 FARGO ½ TON, V-8. $1000. Phone after 5 p.m., 477-2895.

971 FORD ½-TON, 302 V-8, GOOD shape, $2150. 477-3656.

1961 FORD ECONOLINE FOR parts or rebuild, $295. 656-4745.

1974 DODGE KARY VAN. POWER equipped. Consider trade. 384-5368.

'57 INTERNATIONAL CAB OVER 3-ton. $650 or offers. 383-1328.

49 CJ2 JEEP. 246-3869 Crofton

55 CHEV BODY. BEST OFFER? 478-6775.

154 TRUCKS AND BUSES

DRIVE WITH A SMILE TO

ENSIGN
Dodge TRUCKS
AND RECREATION VEHICLE CENTRE

QUADRA at CALEDONIA

QUALITY USED TRUCKS
with 2-year G.W. warranty in writing

'74 DODGE VAN
'74 DODGE KARY VAN
'74 DODGE D500 with 14 ft. furniture body
'74 DODGE D600 with 20 ft. furniture body, hydraulic tail-gate.
'74 DODGE ½-ton, 6 cylinder, 3 speed.
'74 DODGE with camper.
'74 DODGE 1-ton, 12' body, V-8, automatic, radio.
'73 MAZDA with camper.
'73 DODGE 1-ton, flat deck, 8 cylinder, 4 speed.
'73 DODGE van.
'73 ASTRE panel.
'72 DODGE ½-ton.
'71 DATSUN pickup.
'72 BRONCO 8 cylinder.
'72 VOLKSWAGEN Camper.
'70 FARGO Van.
'69 DATSUN pick-up.
'68 JEEP Panel.
'64 MERCURY van.

Good Selection 1975 Dodge Trucks

Triple E Campers

Winnebago Kaps

In Stock and Ready For Immediate Delivery

ENSIGN
Chrysler Plymouth Ltd.

TRUCK DIVISION
QUADRA at CALEDONIA
386-2411

Ask for Truck Sales

Dealer Lic. D 7348

TRUCKS

1971 INTERNATIONAL Suburban V-8 auto. A real workhorse.
1970 VOLKS 9-pass. Bus, 4-speed, radio.
1972 MAZDA pickup, 4-spd., fully equipped with Aristocrat camper.
1968 CHEVROLET ½-ton pickup, V-8, 4-spd., radio.
1972 FORD ½-ton pickup, V-8, 3-spd., radio.
1973 DODGE Club cab, big 6, auto., P.S., radio, canopy.
1974 CHEV. ½-ton pickup, V-8, 3-spd., P.S., P.B., radio.
1969 DODGE ½-ton pickup, 6 standard.
1972 TOYOTA pickup, 4-speed.
1974 CHEVROLET pickup, 6, auto., radio.

CORNELL-CHEV-OLDS
3050 Douglas (opp. Mayfair)
385-5777 'til 9 p.m.
Dealer Lic. D-5388

68 DODGE ½ TON, REBUILT V-8 motor, 4-speed transmission, new paint and tires, $1750. 386-6444.

ECONOMICAL '69 DATSUN PICKup, very clean condition, low mileage, $1450 or offers. 477-6357.

1964 CHEV ½-TON PICKUP. 6 cylinder with small lined camper. $940. 656-5841.

1956 INTERNATIONAL ½-TON pickup. Good running condition, $125. 479-4404.

30'X8' BUS, ALL ALUMINUM, new tires, brakes, transmission. $3,900 or offers. Tested. 383-2793.

154 TRUCKS AND BUSES

EMPRESS Leisureland

Stock W0155
75 GM SPRINT CLASSIC, 400 engine, power windows, positraction P.S., P.B., automatic, radio, bucket seats, console, instrumentation, special paint.
Retail $6548.95
WILL SELL FOR $5898.95

Stock W6699
75 GMC ½-ton Fleetside. Standard 350, V-8 engine, camper mirror, H.D. shocks, H.D. front and rear springs. Full foam seat, gauges, chrome mouldings. White exterior with blue interior.
Retail $4729.45
WILL SELL FOR $4466.00

Stock W2298
75 GMC JIMMY. Finished in real nice green. White removable top, macthing interior with roll bar. Positraction, 350-4 engine, automatic 4 wheel drive, P.S., oversize tires, de luxe radio, extra seats, auxiliary fuel tank, towing device, all heavy duty, and many more features.
Retail $8200.80
WILL SELL FOR $7411.00

Stock W2338
75 GMC VANDURA short wheel base van, 350 V-8 engine, A.T., P.S., P.B., whitewall tires, rally wheels, de luxe radio, chrome mirrors, chrome bumpers, custom appearance. Sierra Grande, H.D. Suspension. Finished in nice two-tone blue.
Retail $5757.50
WILL SELL FOR $5264.38

Stock W1033
75 GMC ¾-ton P.U. Sierra Classic model. Automatic, P.S., P.B., de luxe radio, sliding rear windows. Heavy duty all around, carpets, cloth seat. Finished in woodgrain and gold.
Retail $6390.00
WILL SELL FOR $5795.00

2524 Douglas or phone
382-5331
Empress Pontiac Buick Ltd.
Dealer Lic. D7339

TRUCKS

72 DODGE ADVENTURER 100 pickup, V-8 automatic, power steering, power brakes, radio, only $2795

70 TOYOTA HI-LUX with compact camper, bubble top, one of a kind $2395

69 GMC ¾-ton, V-8, 4-speed $1750

GEM Motor Sales
480 Esquimalt
382-7195
Dealer Licence No. D-5122

GOV'T ST. MOTORS 2538 Gov't St. '72 Ford ¾ ton, V-8 automatic, power steering, power brakes, radio, 6 tires and wheels, sunroof, twin tanks, plus 11' Corsair camper stove, fridge, furnace, hot-cold water, toilet, jacks. Only 24,000 original miles, asking $6695. Divco Panel, top condition, $795. 385-5860 D5869.

1964 CHEV. 20,000 GVW Flatdeck with hoist, 4 and 2, 6-cyl. $2395; 1964 DODGE ¾-ton flatdeck ex-dockyard, $1495; IHC 1½-ton cab and chassis, V-8, 4-speed, $2195; 3 4-wheel drive pickups; FORD crew cab; JEEP Wagoneer automatic 4x4. D-5578.
VICTORIA JEEP
HILLSIDE at ROCK BAY

CLEAN USED TRUCKS
1970 FARGO 1-TON, CAB AND chassis, 1969 Chevrolet Suburban panel, 2 — 1968 Ford ½-ton and 6' Vanguard insulated canopy, also very rare 1967 Econoline automatic pickup. D-6905. For appointment to view please phone Capri Motors, 385-3512 anytime.

3 — 66 FORDS FOR SALE WITH all new running gear. 2, 671 Jimmy Diesels, 1, 391 gas. Will give some work and will accept pickup truck for down payment on anyone of them. 479-8288, 479-6364.

61 FORD ½-TON. EXCELLENT mechancical condition. New tires. New heavy duty clutch. Rebuilt motor, 14,000 miles. Munro overloads on rear. $650 or nearest offer. 383-4520.

'71 FORD ½ TON. POWER brakes, electric trailer brakes, heavy duty bumper. Load levelling hitch. Yukon 5 foot canopy. 302 V-8, 4 speed. $2800. 656-5350 after 5:30.

1966 INTERNATIONAL 2-TON with mounted 16 ft. insulated van. 304 motor, 4 plus 2. Excellent condition. City tested. Asking $2700. Consider trade. Phone 753-7078. 305 Hillcrest Ave., Nanaimo.

1973 INTERNATIONAL ¾-TON crewcab pickup. V-8, automatic, power steering, power brakes, radio. Equipped for fifth wheel pulling. $5,450. 656-5841.

1974 FORD RANGER ½-TON pickup with camper. V-8, radio, step bumper, custom upholstery, automatic. Heavy duty suspension. 8500 miles. Asking $5195. Private. 383-1738.

FORD ¾-TON 1972. AUTOMATIC, power steering, power brakes, 360 cu. inch motor, heavy duty rear end, split rims. Immaculate condition. $3,850. 384-3075 evenings between 5 and 7.

73 CHEV PICKUP, CUSTOM DEluxe, 350 V-8, automatic, power steering, power brakes, 25,000 miles. $3,800. 383-0011 days or 598-4834 evenings.

1966 FORD ½-TON PICKUP, V-8 standard, $1100 firm. 388-6065.

158 TIRES

2 SNO WTIRES, H78-15, POLYglass Suburbanite, mounted on '70 Olds rims, $35 each. as new, 477-3778.

RADIAL SEMPERET SNOW tires 165x14, $75. Goodyear 590 or 600x13 snow tires on Cortina rims, $30. 658-5334.

SNOW TIRES, 13X640S, $18; 13x600s, $25; VW 15x600s plus rims, $45. 382-1298.

158 TIRES

SNOW TIRES

—RADIALS
—RECAPS
—REGULAR
—BELTED

Practically all sizes and types in stock now!

"CHARGEX" OR PAY DAY TERMS

D & D TIRE
1620 BLANSHARD ST.
382-7283

160 PARTS, ACCESSORIES

QUALITY BUILT VW ENGINES $325 AND UP ALL WITH A 12 MONTH OR 12,000 MILE GUARANTY

WE SOLD OVER FIFTY REBUILT VW ENGINES LAST YEAR, ALL WITH THE SAME SOLID QUALITY AND 100% BACKED GUARANTY.

NORTHWEST GERMAN AUTO
383-4021

COMPETITION WEST
THE PRICEMAKERS
G60x14 belted R. W. L. tires $47.95
Casler headers $84.95
Gabriel HiJackers $59.95
Holley 600 G.F.M. No. 1850 $69.50
14" Chrome Air cleaner $14.95
493 D. Burnside
6-10 weekdays, 10-6 Sat.
Hot Line 382-2234

'66 CHEVY NOVA, DAMAGED, has 327, with only 500 miles since major overhaul. New windshield, air shocks, Perelli radials, automatic transmission. $300. Ganges, 537-2312.

4-WHEEL CAR TRAILER, TILT deck, $400 or offers. Professionally built Go-Kart 91B motor, new, $300. Ask for Ed, 382-2751 or 383-0681.

FRONT END ALIGNMENT MAchine, Hunter, will do complete steering, geometry; approximately 10 years old. Phone Ken Evans at 386-6131. Suburban Motors.

RADIATOR REPAIRS. FAST TOP quality repairs at Maurice's Auto Body, 427 Beta St., phone 384-3121 Located behind the Burnside Pay and Save Gas Station.

CORD'S PISTON RINGS
2925 Bridge St. 383-0011
Cyl head and block overhauling
Head and engine rebuilt kits

CB RADIO
Pace radio, Hustler antennas. Diversified Electronics, 2535 Government St., 385-8613. Open Mon.-Sat., 9-5.

67 - 283 AND CHEVY 3 SPEED syncro, two 8" Shelby aulminum slotted mags, fits Ford ½-ton truck, 479-4661.

WRECKING
Older model cars and trucks, Cross Road Motors, Cobble Hill, 743-2352.

1960-64 ECONOLINE AND FALcon parts. Motors, starters and generators including 1964 Chev 6 and 52 Monarch. 656-4745.

WRECKING 1967 CHEV CAprice, 327, 4-speed, good shape, whole or parts. $800. 383-6991 ask for Rufus.

TWO 5-HOLE 17" WIRE SPOKE wheels, drums and tires, fits 1930-32 Chev; 642-5051.

JAGUAR MOTOR, 3.5 LITRES, D.O.H.C., good shape, $100. 479-4585.

1952 MORRIS MINOR. 1964 VAUXhall Station Wagon. For parts. 478-3019 or 478-1548.

WANTED: BUICK ENGINE, 236, 322 cu. inch to fit '55 Buick. 656-2983.

REILLEY GO-KART FOR SALE. Best offer. 382-8490 after 10:00 a.m.

650 HOLLEY DOUBLE PUMP, spreadbore, 2 weeks old, $60. 388-5735.

WANTED: LEFT FRONT FENDer 1965 Chrysler Windsor. 382-8423, evenings.

1965 CHEVELLE STATION wagon, whole or parts. 283 automatic. Radio. New tires. 592-1073.

4 14" CRAGER G.T. MAGS, TO fit Ford or Plymouth. 746-5359, Duncan.

FIVE JAGUAR TRIPLE-LACED Chrome wire wheels $400. Sell one separately, $100. 7-9 p.m. 382-4551.

MGB HARDTOP
658-5334

1 SET OF WARN HUBS.
592-2621.

PAIR OF 289 HEADS, GOOD condition, $40. 384-4689.

WANTED 1962 CHEV ½ TON truck for parts. 478-7563.

REBUILT 194 CU. INCH GM ENgine with head. Offers? 598-2560.

WANTED: TWO 35 CUBIC INCH GM Engine, for '58 Chev., 598-2560.

65 MERC CONVERTIBLE PARTS for sale. 479-2435.

1972 VW BEETLE CHASSIS, rolling and running. 477-8096.

WRECKING 1966 GALAXIE. 388-5882.

162 AUTO REPAIRS, SERVICE AND TOWING

CAPITAL AUTO GLASS LTD.
845 YATES ST.
For fast windshield replacements see us first. Plus complete automotive re-upholstering, seat repairs, convertible tops, vinyl top installations, body side moldings. Enquire about our Weather shield sunroofs. All work guaranteed. ample parking. 388-6481.

166 CARS AND TRUCKS WANTED

CARS WANTED FOR CASH

—HIGHEST CASH PRICES
—TRADE UP OR DOWN
—WE PAY OFF LIENS

DePAPE
760 JOHNSON STREET
384-8035
DePAPE MOTORS LTD.

HIGHEST Prices Paid
Cars Needed Now
GARDEN CITY AUTO
2978 Douglas, 382-9111

166 CARS AND TRUCKS WANTED

HONDA CAR CENTRE
909 Yates Street
We pay cash for good used cars.
Contact ANDY ANDERSON
386-6707 or 598-1428

WANTED5 '66-'67 DODGE OR Plymouth, 6 cylinder, 2-door hardtop or convertible. Must be in good shape. 385-5654 anytime.

CASH
We will buy your car for cash. G.C.M. Motors Ltd., 780 Goldstream Ave., 478-3242. D-7197.

WANTED: 70-73 ½ TO ¾-TON 4x4, will pay approximately $2500. 385-6839.

JAGUAR, MARK I OR II, GOOD condition, phone after 6 p.m. 382-0663.

WANT ½ TON TRUCK. MUST BE in good condition. 478-7563.

WANTED: '55 CHEV., 2-DOOR Belair, $200. 382-6306.

168 CAMPERS, TRAILERS AND MOTOR HOMES

Coastline's OFFERING
Sensational Deals on ALL NEW AND USED RVS IN STOCK NOW!!!

You have until "Dec. 15, 1974" to take advantage of our best deals ever!!!

"SAMPLE SAVERS"
24 Ft. PROWLER Save $400
18 Ft. TRAVELAIRE Save $450
19 Ft. SKYLARK Save $500
16 Ft. HOLIDAIRE Save $500
20 Ft. TRAVELAIRE Save $814

Over 40 new RVs to choose from and when you add the price increase for some 75 models to our savers, you're saving big money. See you soon —

"SORRY NO TRADES ACCEPTED AT THESE PRICES."

COASTLINE TRAILER CENTRE (1971) LTD.
1915 Quadra St.
388-6021
"VICTORIA'S MOST PROGRESSIVE RECREATIONAL VEHICLE DEALERSHIP"
Dealer Licence No. D-8573

PURVIS FLACK
FIGHTS INFLATION
CLEARANCE
Our supply of truck canopies must be sold to make way for new stock. Prices drastically reduced on all FIBREMOLD, VISTA, ALUMA-CAP, CAREFREE and ARROW canopies.

UNDER THE SIGN DOLLAR SAVER
Save $1,000 on this 1974 fully equipped van conversion.

PURVIS FLACK
TRAILER SALES AND SERVICE
1080 GOLDSTREAM AVE. IN LANGFORD
478-8377
DL 6909

LAYTON
WEEK-N-DER
COUNTRY SQUIRE
GEM TOPS

WE NEED USED CAMPERS
We will give you TOP TRADE-IN VALUE on your factory built camper or buy outright on our
WEEKENDER CAMPERS
and there is a big selection to choose from.
8 ft. to 11 ft.
—SOME TOILET MODELS
—SOME FULLY SELF-CONTAINED

Dominion Motors
1703 BLANSHARD ST.
across from Hudson's Bay Parking Lot) VICTORIA, B.C.
385-5012 Dlr. No. D-5536

FENNELL'S TRAILER SUPPLIES
Parts — Propane — Repairs
Profiled Aluminum
SPORTSMAN CANOPIES
GALAXIE CAMPERS
6459 Pat Bay Hwy. 652-2511

MOTORHOME SPECIAL. FREE pair snow tires, with 1 of 2 compact warm, strong, Fleurys. Used trailers. Jackson's, 974 Goldstream. D.6000.

TENT TRAILER, ALPINE CRUISer, light weight yet roomy, sleeps 6-8, privacy curtains, propane stove, sink, heater, zip-on porch doubles area, $950, 382-5266.

TWO TRAILER HITCHES, 71, 72 and 73 Ford and Meteor, $12 each, 478-2614.

168 CAMPERS, TRAILERS AND MOTOR HOMES

S. J. PEDEN LTD.

VANGUARD
CAMPERS—TRAILERS
MOTORHOMES—CANOPY TOPS

1975s NOW IN STOCK

ALL REMAINING 1974s PRICED TO SELL

PARTS AND ACCESSORIES
If you're building a camper, trailer, or boat or converting a van or just modifying what you have, be sure to see our complete stocks of all components used.

ALUMINUM SHEETING

S. J. PEDEN LTD.
D.7338
2855 QUESNEL ST. 386-3464

JUST ARRIVED!
Two brand new 1974 18' SECURITY MINI HOMES. Beat the 1975 price increase and buy one now! Fully equipped and ready to go south for your holidays! For appointment to view, and personal service, phone CHARLIE PETERSON at EMPRESS PONTIAC BUICK LTD., 382-7121, or res. 592-0458. Dealer Lic. D-7326.

GOLDSTREAM TRAILER SUPPLIES
Winterize your Mobile home and recreation home — heat tapes, anti-freeze, roof coating, dri-z-air — many accessories for Christmas.
Goldstream Mobile Homes Ltd.
2994 Jacklin
DL 25056-7 478-8391

DOGWOOD TRAILER SALES
PARTS-PROPANE
RENTALS
RANDELL TRAILERS AND CAMPERS 478-6841
2630 Deville Road
Dealer Licence D-7410
Highway 2 and Millstream Rd.

NEAR NEW 19 FT. TRAVELAIRE trailer. Fully equipped including toilet, sink, shower and full outside awning. Must be seen to be appreciated. Used only 4 months. Jim Coffey, Cornell Chev. Olds., 385-5777. D-5388.

17½' SCAMPER, FULLY SELF-contained, sleeps 6, fridge, stove, oven, toilet and shower, heavy duty ale, $2550. 656-3625.

1973 VANGUARD MOTOR HOME, on GM Chassis, will accept half-ton pickup in trade. Phone 477-6578.

16' MOTOR HOME, CHEV CHASsis, excellent shape, 4 new tires, completely equipped. Phone 384-4630.

RENT-A CAMPER
Alexander Leith Motor Co.
383-2024 D-8472

1973 WINNEBAGO 18 FTOT motor home. 16,000 miles. $9,600. 4538 Scarborough Rd.

FOR RENT: WINNEBAGO motor home. Winter rates. 477-2704.

8' OVERHEAD CAMPER. STOVE, fridge, 3-way lights, sleeps 4, $850. 656-1701.

NEW 8' CAB-OVER CAMPER, cabinets yet to be completed. Offers. 477-4031.

UTILITY TRAILER WITH extras, phone 477-4616.

24 FT. 1972 PROWLER. $4,000. Final 642-5795.

WANTED: SMALL TRAVEL trailer for cash. 479-6954.

17½' VANGUARD TRAILER, EXcellent condition, $2650. 477-5318.

8' CAMPER, $1,000 AND UTILITY trailer. $150. 642-3893.

169 MOBILE HOMES AND PARKS

WAGON TRAIN HOMES LTD.

MILL BAY
Trans-Canada Hwy. at the flashing light
743-5571

SOOKE
6647 Sooke Rd.
642-5533

LANGFORD
974 Goldstream
478-7333

VICTORIA
2515 Government
386-3291

Dealer Licence Numbers:
MCD 25019 MCD 25016
MCD 25014 MCD 25018

Happy Valley HOMES LIMITED
Dealer's No. D-1837
2681 Sooke Road
478-8303
—Park space available with all purchases
—Choice of 4 different park locations
—Good variety of stock selection

GOLDSTREAM MOBILE HOMES LTD.
PARAMOUNT PREMIER
MONARCH AND PARKWOOD
Modern park space available with all purchases
12x60 2-bedroom lovely home
12x62 2-bedroom custom deluxe.
Both homes ready to move into. Porches and landscaped in exclusive adult section of finished park.
2994 Jacklin
478-1751 478-8391
Dealer Licence No. MCD 25056-7
OPEN TO 5:30

Mobile Homes — The answer to LO-COST housing — now save up to $3,000 on a FACTORY-DIRECT PURCHASE, written guarantee. Variety of locations available. New, improved, better const. '75 models. Learn how, call today!
ROBIN HOOD SALES and SERVICES
478-9912 or 478-0260
D.L. 9016

SOLD!
Due to the shortage of housing in the area, I have a list of anxious customers with ready cash, wishing to purchase a used mobile home set up in a park. If your home is for sale, list with me now. Two locations to serve you. Mr. Lyons, 753-0097 Collect.

1972 MOBILE HOME FOR SALE, 12x48, 2-bedroom, furnished, good condition. Set up and skirted with large porch. On corner lot in well run family park with pool, laundry, etc. Phone Duncan, evenings 748-9213.

NEW DELUXE 44X24 DOUBLE wide, set up in new park, skirted and decked, waterfront views and access, 6 miles south of Duncan. Adults, no pets. By appointment only, 746-7704.

12X55 TWO BEDROOM LEISURE home, fully furnished, washer and dryer, many extras, located in adult park, asking $12,000. Phone weekends and after 6 p.m. weekdays 478-1482 or 478-1537.

QUALITY MOBILE HOME, 2 bedrooms, beautiful heavily grained panelling throughout, mint condition. Close in on bus line. 479-4264, 479-5208.

HAVE BUYERS WAITING
Get top dollar for your mobile home or trailer. Free appraisal. Phone 478-9912 or 478-0260 Robin nephews. She cam from Uttox-Hood Sales and Service D-9016.

1974—12X64 2 BEDROOM, FULLY skirted and set up in Mill Bay, furnished. $14,500. Have similar at Maple Bay, $13,800. 743-9050, Collect.

169 MOBILE HOMES AND PARKS

DUNCAN MOBILE SALES
A DIVISION OF HOMCO INDUSTRIES LTD.
GIGANTIC Year End Sale
on
Ambassador, Diplomat, Satesman and Embassy
Singles and Doubles
Trans Canada Highway South
Box 306. Phone 746-4912.

TRIANGLE HOMES LTD.
GENERAL, LEADER
PYRAMID, WESTBROOK
KNIGHT, SQUIRE, PAGE
2435 TRANS-CAN. HWY.
478-1774
Dealer Lic. MCD 25171

BOB'S
MOBILE HOMES LTD.
25 Crease D 7457
MOBILE HOMES and TRAVEL TRAILERS
CAMPERS — MINI HOMES
Some homes SET UP in our park near ready for occupancy.
Heat Tape Parts
Roof Seal
386-3623 478-4979

FURNISHED 12X64 AMBASsador mobile home, 2 or 3 bedrooms, wall-to-wall carpet, washer and dryer, set up in adult park in Sooke. $8,500. Phone 656-5086.

1974 MOBILE HOME, 12X60, 2 bedrooms, set up on pad in Sooke Village. $15,500. Sooke Realty Ltd., Mrs. Goldie, 642-5426, Bob George. 642-5670.

1969 2-BEDROOM MOBILE home, recommended for a couple, partially furnished, 10x48. Phone Duncan, evenings 748-9213.

MOBILE HOME, PARTIALLY furnished, $5000. Call 478-7446 after 6:00 p.m.

TOTE-EM TRAILER SALES
478-1041 Days 384-8791 Nights

DELUXE 12X68. ADULT PARK, Mill ay area. Many features and extras. By owner. 652-3753.

185 CONVALESCENT AND REST HOMES

IN FAIRFIELD, LOVELY, quiet, rest home, 2 semi-private rooms for ladies needing care, excellent meals, tray service in room, laundry and hairset. 385-1750.

CHARMING ACCOMMODATION, ladies, no stairs, nutritious meals, kindly attention, 384-0693.

SUNNY ROOM IN SMALL GUEST House, family atmosphere. 385-4653.

190 ROOM AND BOARD

OAK BAY GUEST HOUSE, 1052 Newport Ave. Famed for senior citizens making it their happy home. Located amid a beautiful garden near bus stop, golf course, marina and post office. Single room with private bath, reasonable rates. 598-3812 or 598-4330.

ROOM AND BOARD WITH FAMIly with young children. Near university. Suitable for non smoking, female student. Phone 592-3978.

ROOM AND BOARD IN FAMILY home, near Woodwards. Working person please. 385-2113.

GOOD ROOM AND BOARD available, would suit older person. 656-2975.

ONE OR TWO GIRLS, GOOD food, country living, free use of horses. 658-5832.

191 ROOM AND BOARD WANTED

RETIRED MIDDLE AGED GENtleman requires comfortable home. No steps, preferably Richmond-Jubilee area, but would consider other. Phone evenigns or weekends. 382-7407.

NEAR CAMOSUN COLLEGE ON Interurban. Quiet, no children. For Dec. 2. 479-4066.

193 ROOMS TO RENT

QUIET HOME NEAR GENERAL Hospital with kitchen privileges, no drinking. Working or retired men only. 383-6506, after 5.

AVAILABLE IMMEDIATELY: Burdett Ave., Housekeeping room, $75. Rockland, sleeping room, $75, 386-6624.

QUIET HOME NEAR GENERAL Hospital with kitchen privileges, no drinking, workin

$75 — ROOM FOR RENT, kitchen facilities, Esquimalt, 388-7629.

GIRLS ONLY, $80. 1312 GLADstone. May be viewed between 4-5 p.m. Sunday.

JAMES BAY INN, 270 GOVERNment St. 384-7151.

SLEEPING ROOM, RELIABLE working man. James Bay, 384-0859.

197 HOUSEKEEPING TO RENT

FAIRFIELD. QUIET HOME, 2 nice warm basement rooms, own toilet and shower. Working person with job, $80 month, $90 for two. 385-2045.

NEWLY DECORATED, WITH own bathroom, share kitchen only, working or student, girl only, $80. Includes all facilities. 383-1305.

SIDNEY. LARGE ROOMS NOW available. 9601 7th St. 652-3589 eves.

FURNISHED BED SITTING room. Kitchen, elderly lady only. 1214 Yates St. 386-7482.

CLEAN, BRIGHT HOUSEKEEPing room, $80, man only, 2315 Wark.

CLEAN KITCHEN, WITH SINK, mautre male only, abstainer, 1007 Johnson.

QUIET FURNISHED HOUSEkeeping rooms, for men, central location, $65 — $45. 383-6926.

YOUNG WORKING COUPLE TO share house in James Bay. 383-2622.

RITZ HOTEL
710 Fort St. 383-1021

LARGE LIGHT HOUSEKEEPING room, Dec. 1, 1016 Linden Ave.

200 APARTMENTS TO RENT UNFURNISHED

DE LUXE 2-BEDROOM, BRAND new condominium suite for rent to responsible adults. 1½ baths, off-white carpeting, ample cupboard space, stove, fridge, and drapes, references required. 383-0539.

1-BEDROOM BASEMENT SUITE, with fireplace and wall-to-wall carpet, $158. 386-8270.

NEW 2 BEDROOM CONdominium at Cowichan Bay. No children, $300. 384-1350.

200 APARTMENTS TO RENT UNFURNISHED

Windsor Court
260 GORGE ROAD
LUXURY LIVING
Facilities include indoor swimming pool, hydro therapy pool, saunas, and tennis court.
ADULTS ONLY
SORRY, NO PETS
Bachelor suites $175-$190
1-Bedroom Suites $205-$220
2-Bedroom Suites $250-$290
Call Mr. and Mrs. D. Bertrand
388-4555
MacArthur Park Estates Ltd

Harbour Towers
LUXURY APPOINTED PENTHOUSES
—Sweeping views, 1,400 sq. ft.
—Wall-to-wall carpets
—Brick feature wall with electric fireplace
—2 bedrooms, den area, 2 baths
—Formal living, dining room
—Free hydro, free parking
Penthouse available now from $600

PRESTIGE OFFICE SPACE AVAILABLE
For further information please contact Harbour Towers 385-2405.

OAK BAY SOUTH
Charming 2 bedroom, 1½ bath, ground level suite with waterfront view and garden access. Private, wrap around sundeck serves den, large living room with fireplace and dining room. Close to Oak Bay golf Club and Marina. January or Febrauury occupancy. $475 per month.
ELEANOR SANDERSON
388-4271 384-9610
J. H. Whittome And Co. Ltd.

G. E. PRIOR APARTMENTS
2622 Prior Street
Studios, 1 bdr., 1 bdr and den and 2 bdr suites.
Renting from 15 December.
Inquiries
P. R. BROWN and SONS, LIMITED
762 Fort Street Ph. 385-3435

Chateau Victoria
ONE and TWO BEDROOM apartments available. Mature adults only. No pets. References.
For FURTHER INFORMATION PLEASE CALL
382-4221

WE WILL HAVE 1 PENTHOUSE suite available for Dec. 1. We are also taking applications for future occupancy on 1 and 2 bedroom suites. Please call 382-9331 between 9-5 p.m. for an appointment.

THREE BEDROOM TOWNHOUSE condominium, wall to wall, 2 baths, fridge, stove, washer and dryer. Near schools, park, good bus. Gorge Vale area. References. $325-$350 per month. Vacant — Dec. 1. 383-4568.

CARNARVON MANOR, 1243 BAY. Bedsitting room, no cooking facilities. Available immediately, $100. 1 bedroom $188, December 1. Pool and saunda, adults only. No pets. 382-1202.

89 BURNSIDE WEST
1 Bedrm. W-W Dec. 1st. NO children. NO pets. $175 per. mo. Swinerton Stewart Clark, Ltd.
1318 Blanshard 385-2481
Rental Agents

CHEMAINUS AREA, 4-BEDROOM apartment, harbour view, adults only. Laundry facilities by arrangement, heat, lights, water inclusive. $375 per month. Ph. 246-9140.

CHOICE CENTRAL 1 BDRM., UNfurn. apt., older people only, $165. Homehunters 598-5101. Pandora—now 1 bdrm. ste., unfurn. main floor, $145. Homehunters 598-5101.

2-BEDROOM MODERN APARTment, electric heat, fridge and stove. Responsible couple with references, $130. Saturna Island, 539-2936 or 539-5590.

AVAILABLE JANUARY 1ST. 1 bedrooms from $177. 2 bedrooms from $212. James Bay Area. Sorry No Children or Pets. Please call 383-3996.

SIDNEY
Georgia Manor, 10159 Third St. 2 bedroom apartment. $215. Jan. 1. Adults only. Manager 656-4838.

SINGLE RN WISHES TO SHARE one bedroom unfurnished apartment with anotheer RN, 25-35. Please call 592-6409.

2 BEDROOM SUITE, AVAILABLE Dec. 1, James Bay area. Mature couple only, sorry no children or pets. References required. 382-9318.

TWO BEDROOM SUITE, STOVE, fridge, carpet, $150. Includes utilities. Available Dec. 1. 388-9628.

NEW BLOCK — ONE-BEDROOM apartment in Sooke, $185 per month. Phone 642-3281 after 4.

DOWNTOWN
One-bedroom, no parking. Mature adults, $150. 386-3928.

SIDNEY
Large 2-bedroom, no pets. References, $175. 477-2106.

FAIRFIELD, SELF-CONTAINED 1-bedroom, adults, $165. 385-4353.

APARTMENT FOR RENT DEC. 15. call after 4 p.m. 386-3719.

201 APARTMENTS TO RENT FURNISHED

LOOKING FOR AN APARTMENT?
Why not stay with us in luxury at the "Sociable" Motel on the Gorge Waterway the "Craigflower Motel". Special winter rates now in effect. Effective Nov. 1 rate as low as $200 for 30 days.
See what comes with our special winter rates!
—Fully furnished suites. Cooking facilities.
—Colored TV (Cablevision)
—Easy parking.
—Telephone Service (no charge)
—Utilities — heat, power (no charge)
—Linen supplied weekly
—Towels supplied weekly
—Maid service weekly
—Laundromat available on premises.
—Ice machine.
—Answering service at front desk.
For viewing and further information, call:
388-7861

DOWNTOWN MONTHLY WEEKLY
WINTER RATES NOW IN EFFECT
Which includes fully furnished 1-bedroom suites, with range, refrigerator, colored T.V., linen, dishes, all utilities. Use of saunas and pools. Laundromat and underground parking available.
THE ROYAL SCOT
425 QUEBEC ST.
385-3543
Ocean Property Management

LADY WITH NICELY-FURnished modern 2-bedroom Esquimalt apartment would like to find suitable working lady to share same. Rent $120 including utilities and use sauna and swirl pool. Covered car parking available. Victoria Press, Box 292.

BED SITTING ROOMS WITH kitchenette, colour T.V., phones, daily maid service. Excellent view of Parliament buildings and Inner Harbour, easy walking distance to downtown, double or twin $60 to $75 per weeek. Embassy Court Motel. 382-8161.

OPPORTUNITY FOR GAL 20 TO 27 share one-bedroom luxurious apartment. Indoor swimming pool, tennis courts, squash court, whirl pool and lots more. Shared rent, $100 per month. Highest reference required. 382-0876 after 5 p.m.

FULLY FURNISHED BACHELOR and 1-bedroom suites available from $210 per month. Includes colour TV, maid service, laundromat, indoor pool, swirl pool, saunas, restaurants. Canterbury Inn. 382-2151.

TRAVELLERS INN
(Best Western)
Deluxe off season weekly accommodations, coloured T.V., full facility kitchen. Walking distance to city centre. 388-6641.

FULLY FURNISHED BACHELOR and 1-bedroom suites available from $200 per month. Includes colour TV, maid service, laundrorants. Coachman Inn. 388-6611. mat, indoor pool, saunas, restau-

201 APARTMENTS TO RENT FURNISHED

SHERWOOD PARK INN
123 Gorge Rd. E.
OFFERS: APARTMENTS
At special rates for staying monthly or weekly — as low as $270 for bach. units and as low as $300 for 1 BR units (for 30 days).
Complete with all the comforts of home, including:
—cooking facilities
—colored TV (cable)
—easy parking
—telephone service (no charge)
—utilities—heat, power (no charge)
—maid service, supplying linens and towels weekly
—ice machine
—answering service at front desk
In house conveniences such as dining room, coffee shop, 3 licensed facilities.
For viewing and further information call:
386-1422

DELUXE BACHELOR APARTment in new unique Penthouse Manor on quiet Gorge water way. Color TV, dishwasher, sauna, whirlpool, fridge, freezer, balcony, coin washer and dryer, cablevision, telephone. Will sleep 4, linen, dishes, maid service twice weekly. Available immediately. $275. 388-7818.

WEEKLY AND MONTHLY RENtals, furnished 1-bedroom and bachelor suite, for quiet people. All utilities included. The Friendship Inn, 39 Gorge Road East. 386-8335.

ATTRACTIVELY FURNISHED 1-bedroom, sublet 3 to 6 months, mature adults, no pets, nonsmoker, near sea and park, $200, 386-9174.

FOR LADY, JUBILEE AREA, steps to bus and stores, bed-sitting room kitchen, bath, modern furnished, $120 monthly, including all services, phone 592-3957.

MODERN ACCOMMODATION, entrance Beacon Hill Park, near downtown, everything supplied, reasonable rates. Thunderbird Motel. 384-0632, 385-4761.

MODERN FURNISHED BACHElor apartment — nice, downtown. For responsible people. Evenings, 383-5459.

1 BEDROOM SUITE $355 PER month. Bachelor type, $275. Colour T.V., indoor pool, sauna, parking. Queen Victoria Inn, 386-2812.

1-BEDROOM, SELF-CONTAINED unit, in 6 mile Motel, $175 month, including heat, light, water and cable. 658-5479.

BASEMENT SUITE, UTILITIES included, own entrance, suitable for mature couple. Jubilee area, no pets. 592-4153.

SMALL BRAND NEW SELF-CONtained basement suite $125. Available now. Call before noon or after 10 p.m., 478-7536.

KITCHEN UNITS AVAILABLE AT Maple Leaf Inn, weekly or monthly rates, 388-9901.

FREE SUITE EXCHANGE FOR light duties, prefer Christian, clean honest elderly lady. 658-8028.

$225. 1 BEDROOM CHARACTER suite, fireplace. Near hospital. Couple. 1618 Richmond.

YOUNG MAN TO SHARE APARTment. Non-smoker, non-drinker, 384-2717.

PERSON WANTED TO SHARE apartment, with young man immediately, 384-6352.

NEED ACCOMMODATION
Call Homehunters—598-5101. Fee.

1 BEDROOM BASEMENT SUITE, for middle aged person. 385-6658.

202 APARTMENT FURNITURE TO RENT

STANDARD FURNITURE
Three Rooms from
$35 per month
Immediate Delivery
382-5111

203 APARTMENTS WANTED

RESPONSIBLE WORKING COUple requires one or 2-bedroom suite in apartment house or duplex. $150 month. References. Prefer Fairfield area. 388-4810.

-BEDROOM APARTMENT, FURnished or unfurnished urgently required for 6 months for single lady. Oak Bay area preferred. 598-2891 or 592-2836.

CLEAN QUIET WORKING MAN requires inexpensive suite or room. Call Derek at 479-8157, afternoon.

MARRIED COUPLE, NO CHILdren or pets, looking for quiet apartment. References, 384-0419 after 5 p.m.

2 GENTLEMEN REQUIRE ACcommodation, preferably a basement suite or part of older house. Phone Chris, 386-2525.

LANDLORDS
We will fill your vacancies — no charge or obligation. Call: Homehunters—598-5101.

QUIET RETIRED COUPLE REquire one bedroom apartment. Jan. uary 1. Suburb preferred. 592-0389.

TWO GIRLS WANT TO RENT 2 bedroom apartment, non-smokers. 479-6892.

206 DUPLEXES TO RENT

OFF JACKLIN RD., NEAR BELmont School, modern spacious 3 bedrooms, 2 baths, oak floors, frig and stove, full basement. Happily married compact family. Allow children. No pets or boarders. 478-5260, 478-2225.

THREE BEDROOM, FULL BASEment, side by side duplex. Richmond Road, Mount Tolmie area. Available Dec. 1 on monthly basis only to a quiet family. $325. Enquire 477-3716.

2 BEDROOM DUPLEX, 4 APPLIances, $275. 477-3817 after 5 p.m. Available January 5.

2 BEDROOM DUPLEX, 4 APPLIances, $275. Available January 5. 477-3817 after 5 p.m.

210 HOUSES TO RENT UNFURNISHED

2 BDRMS., LIVING AND DINING rms., fireplace, utility rm., games room. Attached garage. Available Dec. 1, $350. P-M plus utilities. Close to Sears and K-Mart.
2-Bdrm Cottage Oak Bay. Living Rm. with fireplace, big kitchen, bath, bsmt., large lot. Available Dec. 1. $350. P-M, plus utilities.
T. L. Mann and Associates Ltd.
598-5144

UPLANDS
3 bedooms, plus den, large living room, fireplace, guest size dining room, 2½ baths, patio carport, full basement, available 1 January.
P. R. BROWN AND SONS, LIMITED
762 Fort Street Ph. 385-3435

OCEAN FRONT ON SEAVIEW Dr. 2-3 bedroom house with 2-bedroom possiole in-law suite on lower level, also with ocean view and separate entrance. Fireplaces, 32' swimming pool. Rent $700. A. R. Collins, No. 3, 9804, 112 St., Edmonton.

THREE BEDROOM TOWNHOUSE condominium, wall to wall, 2 baths, fridge, stove, washer and dryer. Near schools, park, good bus. Gorge Vale area. References. $325-$350 per month. Vacant — Dec. 1. 383-4568.

EXECUTIVE RANCHER — CENtral Saanich — Short term, 3-bedroom — 2 baths — w.w., etc., all appliances. $450 P.M. Available immediately. Henderson Realty Ltd., 385-9741, 9 to 5 anytime.

AVAILABLE NOW, OLDER 3-4 bedroom home, 1½ bathrooms, in Central Saanich, 1 block to elementary school, $275 per month. Phone 658-8186 between 5-6 p.m. only.

2 BEDROOM HOUSE FOR RENT, Quadra area, near bus stop, with wall-to-wall Carpets, $260 per month, mature adults, no pets, 479-6171.

SIDNEY, 3-BEDROOM BASEment home, Dec. 1. $365 per month. S.P.P. Ltd. 656-4000. Bus. Hrs.

210 HOUSES TO RENT UNFURNISHED

NEW TWO-BEDROOM HOUSE, with two acres land. $325 per month, near Shawnigan Lake. Commuting distance to Victoria, Phone 478-9729.

SOOKE AREA. PRIVACY ON wooded acre on stream; modern chalet, 1100 sq. ft. on 2 floors. 2 bedrooms, 1½ bathrooms, carpeting, oil heat, $300. 642-5508.

BY OWNER
To lease with options to buy, 4 bedroom, 5-year-old, split level, fireplace, rec. room, large treed lot. $400. 478-4225.

LARGE 2000 SQ. FT. 4-BEDroom, 2 bathroom home overlooking water, $435 month including light, water and heat. Available December 1, 658-5479.

DECEMBER 1ST — 2-BEDROOM, 2 bath, 2 fireplaces, brand new deluxe home near Pat Bay Airport and Sidney. Apply Victoria Press, Box 233.

3710 CRAIGMILLER, QUADRA-Tattersal, 1 bedroom, $250, utilities included. From 3 p.m. - 4 p.m. or phone 478-7990.

THREE-BEDROOM HOUSE FOR rent in Lake Hill District. Available Dec. 15, $300. 477-5306, after 5 p.m.

DELUXE 3-BEDROOM TOWNhouse, 1½ baths, basement, fireplace, wall-to-wall, drapes, swimming pool, $305, 656-6146.

3 BEDROOM HOME IN GORGE area, $365, references required, 384-0790.

2-BEDROOM HOUSE, WOOLCO area, $250. Prefer older couple. Reply to Victoria Press, Box 296.

3-BEDROOM CONDOMINIUM IN Duncan, available Dec. 1st. Phone 743-5640.

211 HOUSES TO RENT FURNISHED

SMALL COMFORTABLY FURnished cottage on 10 beautiful waterfront acres, 1 hour from downtown Victoria, Sooke area. Garden privileges, available December 15, $100 month to mature, tidy, reliable tenants, who will keep eye on owners nearby house and cat during his frequent absence. Particularly suited to retired or semi-retired couple. Possible special arrangement for someone who will take over struggling young orchard. No hippy types please. References required. Reply Victoria Press Box 293.

MID-JANUARY — MID-APRIL (approximately), near beach, on bus line, Oak Bay, 592-9898. Older couple only.

ONE-BEDROOM COTTAGE, ON Langford Lake. Phone 478-6080 between 3 and 7 p.m.

COZY 2-BEDROOM HOME WITH fireplace, $350 per month, references, no pets, 385-0625 or 478-8089.

ONE BEDROOM CABIN AVAILable immediately, no children or pets, Malahat Motel 478-9231.

3-BEDROOM HOME, ADULTS, references, 386-2069. No pets.

212 HOUSES WANTED TO RENT

WANTED TO RENT CHARACTER HOME
Executive desires 5-6 bedroom home, min. 3 bathrooms. South Oak Bay preferred, or near sea. Fair rent, will maintain home as own. Possible purchase near future. Call:
477-0191 ROMA NICOLL 384-4827
Royal Trust Real Estate Dept.
4082 Shelbourne St.

RESPONSIBLE COUPLE WITH 2 boys, 10 and 13, transferred permanently to Victoria, with large cabinet firm, require 3-bedroom, basement home, preferably with garage, any area, close to water if possible, 385-1059 or call collect 876-6127.

URGENTLY NEEDED BY QUIET working couple, 2-bedroom home or character apartment in Greater Victoria. Reasonable rent, willing to do repairs and maintenance. References available. Phone 386-7448 after 5 p.m.

TWO OR THREE BEDROOM house, responsible couple. Articling lawyer, $200-$300 per month, excellent references. 383-0338 evenings or Mr. Stowell 382-9282, weekdays.

GOING AWAY? LADY AND small dog will look after your house and small pet for December. I will pay utilities for rent free house. Phone 598-7669.

INT. ARCHITECT AND WIFE need 2- to 3-bedroom house, excellent non-smoking tenants, willing to do repairs, reasonable rent, 385-7583.

WANTED: TO RENT BY REsponsible working people, a five or six bedroom house in town. 385-2623.

SINGLE WORKING MAN WITH references requires house in greater Victoria-Sidney area. 592-4194.

RELIABLE COUPLE, ELDERLY parent, and 2 clean poodles, need 3 bedroom house or duplex, January 1st. References. 386-8663 anytime.

URGENTLY NEED 3- OR 4-BEDroom home, full-size basement. Willing to pay $275 to $300 a month. Please phone 383-8058.

QUIET, YOUNG WORKING COUple desire house, preferably in country, but not necessary. 479-1188.

RESPONSIBLE COUPLE AND 3 working girls urgently required 3-4 bedroom house, 592-9560.

2-3 BEDROOM HOUSE — DUplex wanted. Urgent. 477-9815 after 4 p.m.

QUIET COUPLE WITH CHILD, cat, need 2-bedroom home, 592-0706.

WANTED DUPLEX OR HOUSE to rent phone 592-0148.

215 HALLS, WAREHOUSES, STORES AND OFFICES TO RENT

NOOTKA COURT
(Corner of Humboldt and Douglas, busiest foot traffic corner of Victoria). 380 sq. ft. beautifully appointed, balance of lease over 4 years, at $216 per month. Call 382-0532 or further information.

FOR LEASE
Warehouse or light industry 2 areas in large complex.
3500 Main Floor
3750 Lower Level
Vic West area, available immediately, 656-4945 or 652-1942.

RETAIL STORE FOR RENT. A 2 level retail unit plus large storage area becoming available in the mall at 720 Yates St. For leasing information contact M E P C, 383-4168.

PRIME OFFICE SPACE AVAILable, ideal for professional or National Company, early '75 on Bastion Square, 3,000 sq. ft. per floor, two floors available. Phone 598-4587.

800 SQ. FT. WAREHOUSE heavy industrial zoned, 3 phase if required. Plus approximately 200 sq. ft. office. Heat included. $285 per month. At 411 Hillside Ave. 385-2496 Monday to Friday, 8 to 5.

AVAILABLE DECEMBER 15, ON Douglas, building comprising 2000 sq. ft. suitable for repair shop, etc. For further details, call Mr. Anderson, 382-2721 or 477-4985.

HALL SPACE FOR RENT
In new building for large or small groups. Can be set up for parties or banquets as required. You arrange own catering. 385-8821.

NEW OFFICE SPACE
Can you use new or larger offices? If so, we have first and second walkup with all amenities at 367 Burnside. 385-8821.

AVAILABLE IMMEDIATELY APproximately 850 sq. ft. warehouse space. Large overhead door, $165 monthly. Call Mr. Anderson, Tudor Estates, 382-2721 or 477-4985.

YARROW BUILDING
Small outside office, 257 sq. ft. divided, $91 per month, includes all services. Royal Trust Company, 388-4311.

NEW OFFICE BUILDING, UP TO 9000 sq. ft., available approx. January 1, lcoated 1 block from Law Courts, 477-4081.

CITY, 29,000 SQ. FT. PRIME light industrial land, front from David St. to Hillside Ave. Will build to lease or sell. 386-6308.

LANGFORD-LITZ CENTRE 1002 Goldstream. Retail space 3000 sq. ft. Office space 2300 sq. ft. Ample parking 477-4925.

WAREHOUSE
New 12,000 sq. ft. at 2.50 per.
382-5171 The ZIEGLERS 592-1768
CANADA TRUST

NEW OFFICES AND WAREhouse (partition to any size). Bridge and David St. Ample parking. 386-6308.

2020 DOUGLAS, BRIGHT CLEAN office, free janitor service, convenient parking available. $135. 592-0828, 383-0523.

215 HALLS, WAREHOUSES STORES AND OFFICES TO RENT

MELTON
REAL ESTATE (B.C.) LTD.
912 DOUGLAS ST.
MELTON — BRINGING MORE THAN THEIR NAME TO VICTORIA
BEAUTIFULLY DECORATED
AVAILABLE DEC. 1.
1. Up to 2400 sq. ft. office, warehouse—Bay Street. $2.80 per sq. ft. Loading docks, parking.
2. Up to 2200 sq. ft. office, warehouse—Government Street, newly re-built heritage building, padded with character—$5.00 per sq. ft., all inclusive rate.
Dale Vieweger. 383-1047 (24 hrs.).

BROWN BROS. on LANSHARD
385-8771 (ANYTIME)

OFFICE SPACE
2 FLOORS FOR LEASE DOWNTOWN. APPROXIMATELY 3,000 SQ. FEET. COMPLETELY RENOVATED. AVAILABLE DEC. 15th, 1974. TERMS TO BE NEGOTIATED. HARRY COOK OR ALAN U. POTTER, 385-8771 ANYTIME.

PRIME OFFICE SPACE ON Blanshard, by Courthouse and Victoria General Hospital, for rent or purchase. Full air conditioning and carpets, large private balconies. Ideal for solicitors, physicians and other service professions.

PROFESSIONAL OFFICE AND RETAIL SPACE in large new 5-storey, fully air conditioned and carpeted, concrete building on Quadra near McKenzie. Substantial on-site parking.
PARK PACIFIC APARTMENTS LTD. 388-5491

DELUXE PRESTIGE PENTHOUSE OFFICE
Panoramic view of sea and harbour, wall-to-wall carpeting, ample underground parking, hotel and related services, quality restaurant, lounge within building, good elevator service, office partitioning completed. Immediate occupancy. Leases available from $650 per month, 1300 to 1400 sq. ft. (includes hydro and parking).
HARBOUR TOWERS
385-2405

NORTH DOUGLAS COMMERCIAL
Over 42,000 sq. ft. of land just off Douglas St. Approved for immediate development of 30,000 sq. ft. office — commercial building. Just listed and priced to sell at $223,000. Call for details
R. I. MURPHY, 384-8126
PEMBERTON, HOLMES LTD.

TOWN AND COUNTRY AREA
Prestige office quarters, comprising of 667 sq. ft. including bathroom area, adjacent to shopping centre. Separate office partitions. Available Oct. 15, Lease available. $310 P.M. Mr. D. Munro, Victoria Realty Ltd. 386-3585.

Office Space Available
At new Gorge Shopping Centre. No. 201-2951 Tillicum. Air conditioned, excellent location, currently being rented to optometrist, denist, government, etc. 388-5812 and 388-6113.

CITY CENTRE
AVAILABLE IMMEDIATELY
3 Stores:—
2400 sq. ft. completely remodelled.
3000 sq. ft. will remodel to suit tenant.
1000 ft.
477-5719 or 477-2106

STORE FOR RENT. NOOTKA Court. 225 sq. ft. $123.38 per month. Lease available. 384-6632.

STORAGE SPACE AVAILABLE, reasonable rates. 388-5812.

233 MORTGAGE LOANS AND INSURANCE

1ST — 2ND — 3RD MORTGAGE LOANS
NO BONUS
NO DISCOUNT
NO HIDDEN CHARGES
Examples

Borrow	Pay Monthly
$ 2,500	$ 37.00
$ 5,000	$ 74.00
$10,000	$138.00
$15,000	$222.00

15-year ammort. — 5-year term
No amounts too small or too large
Highest prices paid for existing mortgages or agreements
Interviews in the privacy of your home
Money immediately available
W. A. (Bill) Hodgson
385-2458
24-Hour Service
Byron Price and Associates Ltd.

1st and 2nd MORTGAGE LOANS
PRIVATE AND INSTITUTIONAL UNLIMITED AMOUNTS FOR COMMERCIAL RESIDENTIAL AND INTERIM FINANCING MORTGAGES AND AGREEMENTS PURCHASED
IMMEDIATE DECISIONS
Competitiive Interest Rates
P. R. Brown and Sons Ltd.
762 Fort St.
385-3435

NEED MONEY?
First, Second or Third Mortgages available based on market value. Free evaluation on your home or land,
Call ELLWOOD NAULT,
388-4150 or
OLYMPIC REALTY LTD.,
385-5741

MORTGAGE FUNDS
Now Available For:
Residential, Property
Commercial Property, Land
Interim Spec Loans
Top Price for existing Mortgages and Agreements
Fast, Fast Service, 24 Hr.
If You Need Funds Talk to the Specialists
RAE INVESTENTS LTD.
388-7891
EVES 477-3886

MORTGAGE MONEY
Private and institutional funds available for all types of mortgage financing. Buying a home or refinancing for investment or to pay off debts. Mortgages and agreements bought and sold. KAJ JACOBSEN 382-9191. CANADA PERMANENT TRUST REAL ESTATE DIVISION.

DON'T
let your deal collapse until you have called: DON HARVEY at Homefinders, Wall and Redekop, 386-2911 anytime!

233 MORTGAGE LOANS AND INSURANCE

FIRST AND SECOND MORTGAGES FUNDS AVAILABLE AT COMPETITIVE RATES. UNLIMITED FUNDS, CONVENTIONAL AND PRIVATE. QUICK DECISIONS. CALL MR. McKENZIE, 386-7521 (ANYTIME). BOORMAN INVESTMENT CO., LTD. 1111 GOVERNMENT ST.

NEW LOW RATE
All the money you need, 2nd mortgages. R. Geddes, Principal Properties Ltd. Days 477-9514, eves. 477-6430.

234 MORTGAGES FOR SALE

SECOND MORTGAGE 20,000 AT 15 per cent, 5-year term. Good covenants. For details phone Mr. McKenzie 386-7521 (anytime) Boorman Investment Co., Ltd. 1111 Government St.

INVESTORS. EXCELLENT 1ST and 2nd mortgages. Lakeview Management Ltd. Call collect 112-338-5379.

235 WANTED TO BORROW

WANTED TO BORROW. $20,000 at 15%. Good security. 386-8022, evenings 598-1611.

240 BUSINESS OPPORTUNITIES

ANGLO-CANADIAN REALTY LTD.
5803 York Road,
Duncan, B.C.
748-2561

MOTEL
Nineteen unit motel in Duncan. Good year round trade, on Island Highway. Large 8 per cent mortgage and excellent financing available. Contact: DAVIID G. MOSS 743-6517 (Nights). (A118).

TRAILER PARK
Up-Island. 72 rental pads plus owner's double wide. Fully furnished. Good financing available. Excellent return. Contact: DAVID G. MOSS 743-6517 (Nights).

CAFE STORE AND LIVING QUARTERS
On main road and waterfront in small island community, concrete block building. Requires $10,000 down. Large 6 per cent agreement and vendor will carry small 2nd. Illness forces sale. Contact (A153) DAVID G. MOSS 743-6517 (Nights).

LAKEFRONT MOTEL
11 units on 350 ft. of waterfront. Boats and floats. Approx. 9 acres (room for further development). Owners will consider other property for down payment. Good financing available. Contact (A111) DAVID G. MOSS, 743-6517.

GUEST HOME
Central Victoria. Could carry on as it is or be converted into gracious family home. Over 3,000 sq. ft. of living area. For further details contact (A151) DAVID G. MOSS 743-6517 (Nights).

Oak Bay Building
Monterey and Oak Bay Ave.
1st floor — 2 stores
2nd floor — 2-bedroom apts.
$98,000.
John Morry, 384-8001 or 592-9770

Trailer Park, MLS
Sooke, 6 Acres—$110,000
John Morry, 384-8001 or Res. 592-9770
Waterfront Trailer Park
Parksville—$595,000
21 Acres.
John Morry, 384-8001 or Res. 592-9770
"The" Brick House
610 Gorge Rd.
Zoned Commercial—2100 sq. ft.
$74,500.
John Morry, 384-8001 or Res. 592-9770.
Highlands
110 Acres $275,000
70 Acres $175,000
Adjoining Properties
John Morry, 384-8001 or Res. 592-9770
The Royal Trust Co.

MELTON
REAL ESTATE (B.C.) LTD.
912 DOUGLAS ST.
MELTON — BRINGING MORE THAN THEIR NAME TO VICTORIA
REDUCED BY $10,000
—12 MOTEL UNITS—all self contained and kitchens.
— MODERN HOME—full basement.
—OVER ONE ACRE OF PROPERTY—nicely landscaped, room for expansion. A real good buy—all for only $136,000. Statements available. Terms and trades considered. Contact Vaughn L. Thompson, 386-7551 or 658-8541.

THE ENTERTAINMENT BUSINESS
An exciting and attractive opportunity to purchase a large scale Cabaret operation. Complete facilities for dining, dancing and banquets with licencing for 1100 patrons, fivtures and chattel included in this offering with a lon gterm lease available on the newly renovated building. For more information and viewing call
C.M. "BUD" FORBES
386-2111 652-2950
MONTREAL TRUST CO.

TRAILER PARK
SANDY BEACH,
WATERFRONT
Located on sandy beach and excellent salmon fishing area. Twenty-five fully serviced trailer pads. Two modern guest cottages fully furnished. Two-bedroom mobile home (furnished). Small grocery and general store. Land, buildings and facilities offered at price $120,000. with terms.
DON CLARK
NATIONAL TRUST
388-5451 (24 Hrs.)

1. Langford, $79,500
Excellent location, thriving business, building equipment and land included, perfect return showing.
2. Resort, $130,000
Located near Creston, B.C. on Kootenay Lake includes, Motel and 75 acres. Fantastic setting, excellent revenue. Illness reason for sale. Call SID HASLAM 477-1994 or GRAY LAITE, 656-5267 or 382-9191.

Canada Permanent

WESTERHAM
ESTATES LTD.
1070 Douglas 382-6151
LARGE MOVING AND STORAGE FIRM
Get your money to work now. This is a profitable going concern. Includes real estate, van, equipment. Buy in now and get to work. Principals only. KELLY DICKSON, 477-1683.

PARTNER
For
ISLAND PROPERTY
Development Co. requires partner for sub-division of acreage in retirement paradise. Excellent tax advantages. Cash required, $10,000, fully secured. Reply in confidence to Victoria Press Box 309.

GAS STATION
One of the few zoned service station sites located in Esquimalt on busy road. Ideal for building or operation of existing faciiltties. For details call
386-3231 JOHN A. JOHN 477-8096
BLOCK BROS. REALTY LTD.

240 BUSINESS OPPORTUNITIES

ARE YOU LOOKING FOR A GOOD PLACE TO PUT YOUR MONEY BEFORE TAXES TAKE A BIG BITE!
I HAVE:-
A) Motels in various Vancouver Island Centres. From 9-54 units.
B) Hotels in several larger centres. Priced from $425,000-$2,800,000.
C) Apartment blocks in Victoria up to 61 units with prices up to $1,100,000.
D) A Gulf Island Marina and a waterfront lodge with dining facilities.
Prices $340,000 and $225,000. respectively.
For an efficient transaction with possession before January 1, 1975 call: IRA FREEDMAN at 598-3344 anytime.

SUPER MEAT MARKET URGENT SALE
In market complex with 10 business on 5 lane highway inside 5-mile circle. Sales are growing and are passing $25,000 month average. 40% volume in produce and groceries. About $40,000 worth of equipment and chattels. Two large walk-in coolers for hanging meat. Lots of parking. Asking $49,900. with about $26,000. financing available, at 10% and 12%. Vendor will accept house equity or mortgage for his equity. This is a good well-known business. MLS Call: F. WILLS at 598-3344 anytime.
JACK MEARS
OAK BAY REALTY LTD.

Western HOMES Ltd.
6 ACRES
52,000 SQ. FT.
GREENHOUSES
A great opportunity for an ambitious family. This operation includes a unique modern family home and room for another agricultural enterprise! All located within the 9 mile circle, just north of Elk Lake. Lots of land for expansion. This package could be your DREAM HOME COME TRUE!! Asking $265,000 (7846).
For full particulars call
Jack Davis
386-3494

QUALICUM BEACH AUTO COURT
6 2-bedroom bungalows, 2 bachelor suites completely furnished. Presently all rented at winter rates. $1240 per month income. July and August '74 income approxitately $6,000. Ideal man and wife operation. Across from best beach. 1st class owner accommodation, 2 bedrooms furnished with wall-to-wall shag carpet. Extra storage and laundry room and work shop. Owners will take trade for home in Victoria or offers on $110,000. It's a must sell NOW. Call:
477-0191 ROMA NICOLL 384-4827
JOHN MOLYARD
Royal Trust Real Estate Dept.
4082 Shelbourne St.

TV APPLIANCE SALES AND SERVICE
National Franchises Authorized Service Centre. Annual gross in excess of $95,000. Approx. 12,000 sq. ft. of commercially zoned property, 1,375 sq. foot, 3-br. home. 400 sq. ft. repair shop, plus a leased store in a shopping plaza. Price includes inventory, spare parts, testing equipment and delivery truck. Asking $94,500.
K. O. MOORE
385-3435 385-4227
P. R. BROWN AND SONS LTD.

GUEST HOME
Presently licensed for ten guests. This immaculate home has a proven successful history. Steady contented tennants look after themselves. Meals and laundry your only chores, and your relaxation time can be enjoyed in your own large separate three bedrooom suite. A good return can be expected. Price $69,500. For full details call WALLY HELLIESEN 388-5555.
B.C. Land and Insurance Agency Ltd.

SMALL MOTEL BIG INCOME
Well located on Victoria's "Motel Row" this motel assures an excellent income and a secure future for an ambitious couple. 14 units (including owner's suite) with a gross income over $47,000 in past year. $60,000 down with good terms on balance. For full information on this exclusive listing call JIM ALLAN, 386-2955, Mayfair Realty.

WESTERHAM
ESTATES LTD.
1070 Douglas 382-6151
MAJOR HOLDINGS AND DEVELOPMENT OPPORTUNITY
Prime downtown location showing a good return. Ideal for redevelopment. Priced at 3.5 million. Mi. cash 1.5 million. Principals only. JACK DOBSON 658-8837.

HAPPINESS IS!
Making others happy . . . what better way than operating a Rest Home. Large comfortable 9 bedroom home accommodates 15 guests. Self contained upstairs suite, large livingroom. Situated on large triple lot. One lot can be developed seperately. For information, contact:
DAVE ROBERTS
386-2911 477-1317
Homefinders, Wall & Redekop

COLLECTION AGENCY
Look into this opportunity to acquire a well established profitable agency. Located in Victoria, excellent clientele, great potential. Price $30,000 which includes all office equipment, furniture, and supplies. Principals only please. Call: JOHN BARNES at 598-3321 or 598-4243 (Res.)
JACK MEARS OAK BAY REALTY LTD.

FISH AND CHIP DOWNTOWN BUSINESS
Located around corner form Douglas on Pandora Ave. Bus stop at door across from proposed large office complex. Seating for 80 clients plus take out service. Asking price $35,000. Includes equipment and goodwill. Call Ben Parent of Newstead Realty Ltd.
598-5166 or 598-3641

MOTEL FOR SALE
Thriving motel business in Northern B.C. centre with over $250,000 annual cash flow. Unit income averaging $5,300 per year. Restaurant presently leased out. Extra land for expansion. Excellent future. For details please call GEORGE WALL, 386-2955 or res. 478-5681. Mayfair Realty.

EXCELLENT OPPORTUNITY for person with some sewing experience to step into an established Victoria business showing good returns. Health reasons force sale. Total price for business, stock, fixture, supplies, etc., $25,000. P. and L. statement available for inspection to bona fide interested buyer. GEORGE WALL, 386-2955 or res. 478-5681. Mayfair Realty.

GROSSING OVER $85,000
Bring me around $25,000 as down payment and I will put you into one of the liveliest businesses in town. Phone F. COLOMBIN at 385-3033 or OLYMPIC REALTY LTD., at 385-5741.

LADIES!
YOUR OWN BUSINESS
This is a long established Ladies' Wear Business in an excellent downtown location. Be settled in for the Christmas season. MLS. Call WALLY MILLIGAN, 384-8001. The Royal Trust Company.

24-UNIT MOTEL
Busy location. Fully modern with kitchens and color Tvs. Nice owner's suite. No mtge. to raise. Asking $425,000. Exclusive agent JOHN SHAVER, 386-7721, Investors Syndicate Realty.

VICTORIA TAXI LTD. IS EXPANDING
Shares are available in an established taxi company. Phone: 383-7111 for details.

NATURAL FOOD STORE. IN EXcellent location, will pay for itself in one year. 658-8880, 386-6434.

240 BUSINESS OPPORTUNITIES

APARTMENTS BUS. OPPS.
$293,000 — 16 Rentals, Gross approx. $34,000
$1,200,000 — 72 Stes. Jas. Bay. Gross $152,000
$830,000 — 52 Townhouses. Quadra Area. Gross $115,000
Many others small and Large.
$480,000 — Lge. Apt. Site. ½ Acre Downtown.
$420,000 — Commercial Bldg. Close-in.
BUS. OPPS.
GLASS BUSINESS — Good income — 30 Yr. Reputation increasing steadily. $29,300 — $12,000 Down.
PHOTOGRAPHY BUSINESS. Excellent location, low cost lease. $10,000 — Hasselbladt Equipment, Quick Sale price $6,000.
JOHN BISHOP LTD.
384-0581 (24 Hrs.)
Res: 656-2308

BROWN BROS. on LANSHARD
385-8771 (ANYTIME)
LADIES !!!
An opportunity for you! This fascinating specialty business will show a good return on investment to competent businesswoman, plus great potential for growth. Offered at less than book value with excellent lease in one of the best retail locations in town. Sound reason for selling. Only $20,000 "lock, stock, and barrel". Details from CEC PEARCE or ALAN U. POTTER

VERY MODERN, CLEAN RESTAURANT within FARMERS MARKET, in the Parsons Bridge area. Seats 54 or more persons. Excellent fixtures and equipment included in price of $22,000. Ample parking in a thriving business location. For further details call HARRY COOK or BOB FLUNEY

HOTEL BUSINESS DOWNTOWN VICTORIA
An excellent business investment offered in this 72-room hotel on busy downtown street. There is pace to expand to 81 rooms with ome minor decorating. This business can handle an absentee wner, or show an excellent return an owner-manager. Excellent ease available. MLS 8559. Asking 75,000. Call:
ruce Pollok 385-2651
or
Ed Kraft 652-3676
J. D. Bosdet Ltd.
20-727 Johnson Street 386-3128

KP JENSEN REALTY
VANCOUVER ISLAND MOTEL—61 UNITS plus OWNERS plus 5 NEW SELF-CONTAINED OFFICE RENTALS. Located Mid Island with Sea-Mountain View. Close to large Marina — prime salt and fresh water fishing. Exclusive ski and alpine hiking area. Served by hiway, scheduled airlines and water. Buildings and furnishings in V.I.P. condition. Comparatively new. Indoor swimming pool — restaurant — laundry. SHOWS 30 month return on investment of $200,000. LISTE DPRICE $840,000. Good terms. Call or write K. P. Jensen Realty 388-6407 or 824 Fort St., Victoria, B.C.

OPPORTUNITY KNOCKS NOW!
Here is approx. 1 acre of motel zoned property within greater Victoria. Excellent highway frontage presently occupied by a top quality five-room home with fully developed basement, parking and grounds. Ideal holding and-or development for independent individual. Sell or trade at only $110,000. Please call B. Cartwright, 386-2911 or 383-5581, Homefinders, Wall and Redekop Realty Ltd.

BEAUTY SALON
Excellent downtown location with expansion possibilities. Business established and growing. No parking problems. Three year lease. Present owner will remain as an operator if desired. Showing good return. $10,000 includes stock and furnishing. $2,500 down. For details please call:
HERB SMITH
386-2111 386-1713 (24 hrs.)
MONTREAL TRUST CO.

A UNIQUE BUSINESS
An independent Distributor wanted:
—NEW PRODUCT
— NO COMPETITION
—INSTANT CASH FLOW
—ESTABLISHED ACCOUNTS
A ground floor opportunity to start with a progressive Canadian Company covering Western Canada.
Servicing established account in Victoria and vicinity. Investment of $5,000 requured for equipment.
Write Manager, 2213 B. Birch St., Vancouver, B.C. or phone collect 736-1516, for information.

ENERGETIC?
You will have to be to keep up with this unique business specializing in family entertainment. Dealer for a nationally known product. Only fifteen months old, but has grown too large for present owners to handle alone. Currently suffering growing pains, but has to its credit a good reputation, steadily growing clientele, excellent potential, with several lucrative aspects of the business still undeveloped. Would consider working partnership, but would prefer to sell. Asking $60,000. Serious replies only, to Victoria Press, Box 279.

WESTERHAM
ESTATES LTD.
1070 Douglas 382-6151
APARTMENT BLOCK
Medium sized modern block located near the sea. Substantial first mortgage. Priced at $972,800. Real potential here. JACK DOBSON, 658-8837.

MODERN RESTAURANT DOWNTOWN!!
Excellent walk in district well known and established. New equipment. Separate table seating for 23. Good lease — $173.00 per month. For details call:
JOHN D. TISDALLE
386-2911 656-1789
Homefinder, Wall and Redekop

UNUSUAL OPPORTUNITY FOR BUILDER TO DEVELOP A FINE PROPERTY. PLANS AND LEASE AGREEMENT WITH EXCELLENT TENANT INCLUDED. For further information call ALMER OLSON. The Royal Trust Co., 384-8001.

SAANICH COUNTRY GROCERY store, plus modern 3 bedroom basement home on large landscaped lot. Reduced to $53,900, existing mortgage $23,000 at 9 per cent. By owner 652-3360.

VERY BUSY BEAUTY SALON for sale in a shopping plaza with a good return for your investment. Other business involvement forces the owner to sell this business. For view call 384-3813 anytime.

240 BUSINESS OPPORTUNITIES

VARIETY STORE
Ideal family operation in suburban shopping plaza. Well-established and showing continuous growth in this expanding community. Asking $18,000 plus stock approx. $20,000. For further information call:
477-1841 BILL REMPLE 658-5794
BLOCK BROS. REALTY LTD.

REST HOME
Fully modernized and occupying one of Oak Bay's finest mansions, this establishment has all the amenities for gracious living and efficient operation. $150,000.
477-1841 A. H. PAGE 382-9983
BLOCK BROS. REALTY LTD.

HALF INTEREST IN RICHARD'S Record Shop for sale. Call Ian, 383-2733 or 383-5126.

241 BUSINESS OPPORTUNITIES WANTED

CLIENT WISHES TO BUY A good business up to $50,000. Call JOHN SHAVER, 386-7721, Investors Syndicate Realty.

244 REVENUE PROPERTY

CANADA PERMANENT TRUST
ON DOUGLAS AT FORT
Waterfront Motel
11 unit motel plus owners residence, 165 ft. beachfront, 2.39 acre lot, 20 mies from Victoria, tremendous expansion or redevelopment potential. Offered by retiring owner at $170,000 with excellent terms. $40,000 cash and revenue paying low interest balance. For details please call HERB MEDANNOLD at 658-8844 or 382-9191.

Building
2 storey stucco building approx. 1600 sq. ft. each flr. 2 stores on main flr. 6 rms. on the 2nd flr. All units are rented. Lot size 48x100. $79,500. BARRY THORNDYCRAFT 477-8487 or 382-9191.
Canada Permanent

SIDE BY SIDE DUPLEX
LIKE NEW
$54,500
LOCATED ON TRED LOT IN JAMES BAY CLOSE TO PARLIAMENT BLDGS. TWO BEDROOMS EACH SIDE. ELECTRIC HEAT. FIREPLACES. NEW FLOORS. NEW KITCHENS. 4 GARAGES. EXCELLENT TERMS. VACANT. CALL NOW FOR APPOINTMENT TO VIEW.
DOUG BOWEN 385-2481
SWINERTON STEWART CLARK LTD.

17 SUITES
EXCELLENT LOCATION
9¼ FINANCING
Building is near Fort and Oak Bay, is well built and maintained and is 5 yrs. old. 14 one-bedroom and 3 two-bedroom apartments close to transportation and shops. Apartments have good view. Owner retiring to sail South Pacific. A good investment. Exclusive listing. For details please call
HERB SMITH
386-2111 386-1713 (24 hrs.)
MONTREAL TRUST CO.

DRIVE BY
482 STURDEE ST.
Good up an ddown duplex, nicely renovated. Top suite has a large kitchen, L-shaped living room and 2 good-size bedrooms, bathroom. Bottom suite has large living room, combination kitchen and dining room, 2 bedrooms, sewing room and bathroom. Oil heat, electric, hot water. Only ½ block to beach.
HAROLD BARBER
386-2911 or 479-6479
Homefinders, Wall and Redekop

FAIRFIELD DUPLEX
Excellent location just off Dallas Rd. with sea and mountain views. This property will provide security of investment with rents subsidizing mortgage payments. Ideal for starters or retireds. Opportunity to beat the high cost of living. M.L.S. 9736. Asking $53,000. CHUMMY CRABBE, 388-5555, 479-7998. B.C. LAND and INSURANCE AGENCY LTD.

ROCKLAND AREA
$99,500
12 bedrooms, living area for up to 18 guests. High revenue, good return. Excellent financing to right covenant. Solid as Government house. Call for confidential interview. ML 10226.
388-4271 I. G. LIDSTONE 477-6450
J. H. Whittome and Co. Ltd.

LARGE SxS DUPLEX, $69,900
Good location. Maybe a four-plex. 3 or 4 bedrooms each suite with a full basement. Could be excellent revenue. Call the DUPL-EXPERT GLENN NICHOLLS 388-6231 or 388-6275 LOC. 5/2 ISLAND PACIFIC REALTY.

Duplexpert
I have sold 13 duplexes in 8 months from $35,000 to $120,000. I know the market and have a long list of buyers. For evaluation call GLENN NICHOLLS, 388-6231 or 479-5971, ISLAND PACIFIC REALTY.

SUPER DUPLEX
Gonzales Hill area near the ocean. Fully developed 2-B.R. side-by-side duplex. Large well-maintained property in a quiet location. No mtge. to raise. Trade in considered. $87,500. JOHN SHAVER, 386-7721, Investors Syndicate Realty.

367 BURNSIDE — FOR SALE
New office and store building comprising ground, first and second floors totalling approx. 4100 sq. ft., W.-W. carpet, excellent lighting, multi-phone circuits. Private restrooms, paved parking. $146,000 with $38,000 down to existing financing. May consider trades or mortgages as part down. 385-8821.

12 SUITES
FIVE-YEAR-OLD BLOCK IN AN EXCELLENT RENTAL AREA
7—2-BR suites
4—1-BR suites
1—Bachelor suite
$90,000 down, balance at 10%. Call ALMER OLSON. The Royal Trust Co., 384-8001.

2 New Duplexes
Brand new so no rent ceiling for 5 years. Each side has 3 BRs, LR with FP, DR, W-W carpet, full bsmt. Delightful treed setting. Asking $89,400 each. MLS 9760.
477-1841 BILL REMPLE 658-5794
BLOCK BROS. REALTY LTD.

SIDE BY SIDE DUPLEX ONE block from ocean, one side 2 bedrooms, one side one bedroom, living room, big kitchen with lots of cupboards, stove and frig included. Near to all facilities. Excellent condition. $43,900. 382-0760.

SEAVIEW SIDE BY SIDE DUplex on 2 lots, 2 bedrooms each side, dining-room. Living-room with fireplace, stove, frig, washer included. Near to all facilities, excellent condition. $51,500. 382-0760.

BEST BUY SEVEN SUITES, $53,900. Income $6800. Good location. 383-7837.

244 REVENUE PROPERTY

DUPLEX
SxS
Rickland-Moss
This is a prestige area close to transportation, stores and schools — Walking distance to town. Each side has a large living room with fireplace, hardwood floors. Separate dining room. Modern electric kitchen with eating area. Through hall to two bedrooms and 4-piece bathroom. Separate oil furnaces.
Full high cement basement, drive-in garage. Large sloping treed lot. Owner's side has an extra room in the basement, and includes the fridge and stove. Possession on this side is immediate. The whole duplex is in excellent condition inside and out. Priced to sell at
$69,800
To View Call Ron McConnan
384-9335 or 598-7628
david burr ltd.
655 FORT ST. 384-9335

MONTAGUE REALTY
1028 BLANSHARD ST. 384-9318
BEACON HILL
7-Suite conversion including large 2 or 3 bedroom owners' suite on prime R3 zoned Fairfield lot. An excellent income and holding property. Asking $62,000. Call Graham Ireland or Wayne Butterfield at 384-9318 (anytime).
WATERFRONT
Unique duplex, close in. Large 2-bedroom and 3-bedroom suites, on beautiful large waterfront lot. Ideal for boating. $67,500. Please call Wayne Butterfield or Graham Ireland at 384-9318 (anytime)
12 SUITES
Modern block, Oak Bay Avenue; eight 1-bedroom; four Bachelor, practically runs itself. Asking $185,000. Call G. Ireland at 384-9318 (24 hrs).

SxS DUPLEX
GORDON HEAD
About 5 years old. Like new. Nearly 1100 sq. ft. on each side. 3 bedrooms and vanity bathroom upstairs. Electric heating. Well constructed, sound-proofed building. Nicely landscaped. Carports. Cottage-type entrances. $79,500. Call: JOHN HOLMS at 598-3344 anytime.
SxS DUPLEX
CLOVERDALE
Large lot. Very desireable holding property for future development. Low rents at present time. $44,900. Call: JOHN HOLMS at 598-3344 anytime.
JACK MEARS
OAK BAY REALTY LTD.

QUALITY DUPLEX — PRIME FAIRFIELD — $64,900. Located close to Cook Street, Beacon Hill Park and the sea, this solid well-constructed oldtimer has a large 2-bedroom unit on the main floor and a 3-bedroom one up (with separate entrance), with a total of over 2,500 sq. ft. of luxurious living space. Just immaculate. Development potential in part basement. MLS. For appointment to view or further information call ROBERT YOUNG 477-8749 or JIM WEST 382-1145 or 383-4124 anytime. Park Pacific Investments Ltd.

$242,000
INVESTOR-DEVELOPER
Modern Commercial Bldg. package available. Existing 5500 sq. ft. bldg. leased net, net. Rental increase 1975. Adjoining site and approved plans for 5000 sq. ft. addition. Located in prime Douglas St. area. Enjoy a high yield on an investment of minimum involvement. Priced to attract a discriminating purchaser.
Ken Mann 598-5144
T. L. Mann and Associates Ltd.

5 self-contained suites with 5 garages at rear. In good rental area. $20,000 down may handle $825,000. M.L.S.

2 stores plus 4 suites. $9,500 net revenue. Suites in nice condition. $98,500.
385-7721 Cliff Salmond 477-3626
GARDNER REALTY LTD.

SOLID 3-SUITE REVENUE IN James Bay. Has full large basement. All suites on one floor. Excellent location, near bus, shopping centre. Partly furnished. Terms arranged at $43,000. Phone H. Bitterman Ltd. 386-2971.

245 REVENUE PROPERTIES WANTED

WESTERHAM
ESTATES LTD.
1070 Douglas —382-6151
SEVERAL PRIME SITES ZONED MULTI FAMILY OR COMMERCIAL.
From 1,000 sq. ft. Great locations. Can we help you? JACK DODSON, 658-8837.

WANTED
Side-by-side duplex, 3 bedrooms, full basement and fireplace. Up to $95,000.
SYL SHUMKA — 385-7373
NATIONAL TRUST — 386-2961

YOUNG, DYNAMIC GROUP with $300,000 plus cash wants to acquire sound holding, yielding over 10% return. Victoria Press, Box 278.

247 COMMERCIAL OR INDUSTRIAL PROPERTIES

BROWN BROS. on LANSHARD
385-8771 (ANYTIME)
GOING CONCERN
Corner lot in a prime location. Over 2,000 sq. foot commercial building, plus an attractive 2-bedroom home, bakery business, stock and equipment. All for $110,000, subject to negotiation. JOE RICKARD, 385-8771 (anytime).

INDUSTRIAL — $45,000
and warehouse zoning. Lot size is 60x120' and has a 2-bdrm. house rented at $220 per month. Anxious vendor, so please present an offer! Financing can be arranged at 10% interest. P.A.
SHIRLEY MOLLBERG
386-2911 or 478-5327
Homefinders, Wall and Redekop

WAREHOUSE
2-yr. old concrete block building approx. 3,400 sq. ft. with 18 ft. high ceiling. CLOSE-IN — VACANT — OFFERS INVITED on $98,700, WILL CONSIDER Revenue property and-or acreage in trade.
GERRIT KLOOTWYK
386-3231 479-3313
BLOCK BROS. REALTY LTD.

INDUSTRIAL WAREHOUSE
Concrete block BLDG. Zoned heavy industrial. 3,400 sq. ft. Located near Rock Bay. ($98,700)
477-1841 A. H. PAGE 382-9983
BLOCK BROS. REALTY LTD.

CORNER LOT
Commercially zoned on two very busy streets close to Dougals and City Centre. Existing house in excellent condition. MLS. For information call LEIGHTON NOBLE, 386-2955 or res. 658-8968. Mayfair Realty.

INDUSTRIAL
17,550 sq. ft. Industrial 2 lot corner property, Central, asking $85,000.00.
382-5171 THE ZIEGLERS 592-1768
CANADA TRUST

CENTRAL SAANICH COMMERCIAL
Excellent lot on a busy corner. 27,500 sq. ft. Call ALMER OLSON. Royal Trust Company, 384-8001.

250 HOUSES FOR SALE

PRIVATE SALE
Charming traditonal 1 storey home, ideal for couple, completely renovated, large rooms, 2 fireplaces, fenced treed for immediate occupancy, $39,750. 412 Lampson near the sea. 384-9268 — terms if required.

Pemberton, Holmes Ltd
SINCE 1887
1000 Government St.

DUPLEX
ONLY $8,000 DOWN
Excellent return and easy financing on this 22-yr.-old legal up and down duplex. Both suites have separate entrances and FP. Room for additional development. Gross revenue $400 per month. For a private viewing contact:
384-8126 JACK COLWELL 385-3018

HOME—REVENUE
Live in one, rent the other for $275 per month. Two years old, over 2350 sq. ft. finished. Each suite 3 bedrooms. Deluxe appliances, washer-dryer, all drapes and W-W carpet. Try your offer on asking price of $69,500.
384-8126 JERRY DOWNER 479-1174

$35,000
1764 EMERSON STREET
2-bedroom bungalow in popular Jubilee area. 3rd bedroom and rec. rm. in basement. Low down payment with possible CMHC financing. Try your offer. MLS 9906.
384-8126 JERRY DOWNER 479-1174

SEE CONDOMINIUM COLUMN FOR GREATER VICTORIA'S FINEST TOWNHOUSES

1709 McKENZIE AVE.
384-8126 J. COLWELL 592-9828

912 RANKIN ROAD
Superb 4 level home in a new subdivision. Over 1800 square feet finished includes 3 bedrooms, 1—4 pce and 2—2 pce baths, large kitchen with dishwasher, sundeck, drive-in garage plus much more. Asking price is $69,900. MLSD 9001
384-8126 WALT SLOLOMB 383-4035

COLWOOD LAKE
4 BEDROOMS — 3 BATHS
NOW ONLY $57,900
Move in tomorrow and enjoy the comfort of this 5-year-old quality-built home featuring:
—Oil hot water heating.
—Spacious bright kitchen, golden ash cabinets, near new Maytag built-in DW, nice eating area.
—18'x16' LR, feature wall with attractive white brick FP, 12x11 L-shaped DR.
—Gleaming oak floors, plastered walls, all in top condition.
—Full basement includes rec. rm., nicely finished den or extra.
—This clear title home is situated on a fully fenced 75'x150' lot. Carport.
May be shown at your convenience by phoning (MLS)
384-8126 C. ANDERSON 477-3994

COUNTRY HOME
BEAVER LAKE AREA
$89,500
You are invited to be one of the first to inspect this larger than average, 3-BR, 19-year-old bungalow situated on approx. 1.2 acres. A delightful combination of groomed rockery with paved paths, wishing well and greenhouse. The rear portion of the site consists of trees, garden and plenty of room to graze that favorite pony or two.
—Featuring 20x16 LR with attractive FP, W-W carpeting throughout.
—14.4 separate DR.
—Bright spacious kitchen with breakfast area.
—Full basement, finished den or BR, workshop, laundry and extra bathroom down.
For extra details or for arrangements to view this new listing (MLS) please call
C. A. CLIFF ANDERSON
384-8126 or 477-3994

WESTMONT REALTY LTD.
27 CADILLAC 386-6796

GORDON HEAD SEAVIEW
Lovely in every respect from the View to the Landscaped, double-sized lot to the professionally finished 2650 sq. ft. of living area. Added to this are 2½ bathrooms, 2 fireplaces, double carport. Full price $89,900. MLS.
JOHN BUNYAN RES. 477-4513

ESQUIMALT
Sparkling new home in an area of new homes which are all deluxe. The floor area is 1400 sq. ft. and the plan is unique and convenient. The large living room has a raised hearth fireplace, the spacious kitchen has an eating area. Three belrooms and 1½ baths complete the main floor. The basement is planned for a high rec room with full bath. For viewing call:
BILL SIDHU RES. 477-5382
DAVE TAYLOR RES. 384-2718

WHERE ELSE?
Can you find a 2 Bdrm home with ample play room for children in the full basement? This is located on a corner lot containing fruit trees, shrubs with the bus at the door. Owner has transferred and home must be sold. Asking $35,500. MLS. Modern plumbing, heating and wiring.
JOHN BUNYAN RES. 477-4513
BILL SIDHU RES. 477-5382

SHOP AND COMPARE! BRAND NEW YOU DECORATE
1. 1206 sq. ft. — $53,800
2. 1188 sq. ft. — $53,500
Located in Gordon Head close to schools these 3 bedroom, full basement homes are waiting for you to pick out your carpeting and colour scheme. HURRY NOW at these prices, they won't last. Call KEN WRIGHT at 598-2183 or DAVE TAYLOR at 384-2718 to get your NEW HOME now!

WE WILL BUILD YOUR HOME
2, 3 bedrooms, custom designed on close-in lots. Split level, whatever your heart desires. We have lots and acreage also to choose from. Prices are going up so rapidly that it doesn't pay to wait. Builders and Financing available. Call our competent staff:
KEN WRIGHT RES. 598-2183
BILL SIDHU RES. 477-5382

OWN AND RENT ME!
I am a side x side duplex. Own one side and rent the other. My present owners gave me some TLC from my roots to my roof top. I can boast a NEW furnace, NEW Wiring, NEW Plumbing fixtures. NEW kitchen cabinets, NEW w-w carpet and to top me off a NEW roof. All I need are some shrubs and flowers to make me sparkle for you! MLS.
RICK KINNIS RES. 477-9394

Montague
1028 BLANSHARD 384-9318

STADACONA PARK
Completely renovated character home, 3 large bedrooms; living room with unique old brick fireplace; entertainment size dining room with built-in China cabinet; modern kitchen, full basement with room for development. Asking only $43,900. MLS No. 10017. Please phone Wayne Butterfield at 384-9318 (office) or 479-8519 (res).

B.C. LAND AND INSURANCE AGENCY LTD.

HENDERSON REALTY
385-9741 ANYTIME

BRAND NEW HOMES!! COLWOOD
Only 9 3-bedroom homes on large beautifully treed lots left. Good financing, all down payments considered. $47,500 to $49,900.
W. McCARTER 592-3970
R. GIBSON 658-5153

IMMACULATE
Bright 2-bedroom home. Cook-Finlayson area. Near shopping centres and bus. Attractive living room is 16x14 with fireplace, dining room, modern kitchen, 4-pce. bath, large sundeck. Rec room in full, high basement. Fenced backyard, nicely landscaped. $45,500.
BILL McCARTER BOB GIBSON
592-3970 658-5153

WOODSY SECLUSION
Modern 4-year-old, 3 bedroom home situated on 2 nicely wooded acres in area of good homes. Living room is 18.5x13.5 with fireplace. Dining room 9x9.5. Master bdrm. 15.5x13, en suite plumbing. W-W throughout. Modern kitchen, family room, rec. room. 1,550 sq. ft. on main floor. Good financing. $69,900.
BILL McCARTER BOB GIBSON
592-3970 658-5153

BRAND NEW $5,000 DOWN PARK YOUR BOAT AT THE FRONT DOOR
Only one left, 2-bedroom home. Unobstructed ocean view. $49,900. $40,000 mortgage at 11% pre-arranged. $5,000 B.C. second and only $6,500 down. Brentwood, 20 minutes from town.
BILL KAPTEYN 592-7623

WATERFRONT
Ocean frontage, beach property, secluded away from traffic, but still in the middle of town plus revenue from a beautiful self-contained in-law suite. Very hard to come by at $76,000. Total finished sq. footage approx. 2,600. 3 full bathrooms.
BILL KAPTEYN 592-7623

OAK BAY BORDER
Two bedrooms — lge. living rm. — dining rom. — vanity bath, full bsmt., with third bedroom and double rear carport. All clean and in top condition at $45,900.

AND
Another same area with 4 bedrooms — 2 baths — kitchen — living — dining and rec. rooms only 5 years old and in sparkling condition. Asking $52,900.
385-9741 STAN TRONT 477-2829

BRENTWOOD $39,900
1 block to sea, this older but good comfortable 2-bedroom home on sewer and full bsmt. with updated wiring, plumbing and heating, etc., is an excellent value at $39,900.
385-9741 STAN TRONT 477-2829

ROCK BOTTOM
Rock bottom! Under priced at $51,900. Quality-built Gordon Head home, 1179 sq. ft. Pick your own exterior and interior. Reserve now before prices jump again.
BILL KAPTEYN 592-7623

NEW HOMES
BUILT TO PLEASE AND TO OFFER QUALITY WORKMANSHIP AND MATERIAL, WITH MANY SPECIAL FEATURES INCLUDED IN THE ASKING PRICE. EACH ONE IS DIFFERENT IN ARCHITECTURE BUT ALL HAVE CHARACTER AND CHARM PLUS BEING SPACIOUS AND ATTRACTIVE. WE THINK THAT AT TODAY'S COST OF CONSTRUCTION WE ARE OFFERING EXCELLENT VALUE FOR YOUR MONEY. IF YOU WISH TO COMPARE WITH OTHER NEW HOMES THAT YOU HAVE VISITED, PLEASE CALL 388-6691 OR 479-3748 AND ASK TO VIEW AT ANY TIME TO YOUR CONVENIENCE (NO OBLIGATION). THAT MIGHT HAVE JUST THAT LITTLE EXTRA THAT YOU ARE LOOKING FOR.
(ASKING PRICE)
$63,900
W. G. MOORE
479-3748

ROBERTS INVESTMENTS & MANAGEMENT LTD.
702-1175 Douglas St. 388-6691

WHERE CAN YOU FIND THIS MUCH?
ACCOMODATION IN A MODERN STUCCO BUNGALOW FOR ONLY $42,500. FEATURING:
—Spacious living room and dining room with new wall-to-wall carpet.
—Family kitchen
—4-pce. tiled bathroom
—Three excellent bedrooms
—Completely redecorated
—Full high basement
—Large level lot. Please call B. Cartwright, 386-2911 or 383-5581 anytime. Homefinders, Wall and Redekop Realty Ltd.

Western HOMES Ltd.

HANG THE KEY ON YOUR CHRISTMAS TREE!
A FANTASTIC NEW HOME, truly a great family home with the air of spaciousness, graciousness and CONVENIENCE. All will enjoy. SPECIAL features too numerous to mention — OVER 1,500 sq. ft., on EACH FLOOR. A REAL BEAUTY. Be the lucky family to get this! PRICE ONLY $59,900.00. (9821). phone view anytime, phone 386-3494 or
WILF COTTON 479-3876 TERRY EDEN 479-1528

$36,500 WINTER PRICE
Spring delivery as this fine family home is leased till May. A full basement, 3-bedroom, separate dining room home, in choice Fairfield. Assumable $16,700, 8¾% mortgage. Exclusive viewing by appointment. Let's look! Call:
DON ROBERTSON
386-3494 385-9865

GLEN LAKE 3 BEDROOMS 1/3 ACRE $46,500
On a lovely quiet street, safe walking distance to schools, and in a family neighbourhood. (9745). Financing available. To view phone:
NEIL R. MacDONALD
386-3494 (24 Hrs.)

SHAWNIGAN LAKE $36,500
This lovely year-old home is a lovely setting on .22 acres, features 2 bedrooms, LR with fireplace and a large sundeck which opens from the living room and master bedroom. A nice kitchen and laundry room complete the main floor. The beach and store are only 2 blocks away. (9845).
Call now for further details
JACK DAVIS
386-3494 (24 HRS.)

C. SAANICH 4 BEDROOMS $57,900
Nicely treed lot, 75'x125' in a family area of fine homes. 4 BRs, den, rec room with bar, separate utility, PLUS a large sundeck with a partial seaview. Don't miss this home, it could be the one for YOU!
Call now for more details
JACK DAVIS
386-3494 (24 HRS.)

SOOKE 1.43 ACRES 3 BEDROOMS PLUS COTTAGE
Room for more development in basement, extensive landscaping and close to village and the government wharf. A great area to raise kids. (8280). A still affordable $44,900 with financing available. View now, with:
NEIL R. MACDONALD
386-3494 (24 HRS.)

SHAWNIGAN REALTY LTD.
Shawnigan Lake 743-5311

6 HOMES IN SHAWNIGAN LAKE
Commuting distance from Victoria

$46,900
Charming 3-bedroom family home near the Shawnigan Village. Has living room with fireplace. Large dining room or family room with sliding doors. Kitchen with breakfast room and sliding doors. Built-in dishwasher. Lots of counter space. Utility room with space for freezer, 2 bathrooms. Quality carpet. Save money—buy at Shawnigan. ML 9546. May trade for land.

$34,500 3 BEDROOMS
Owner will carry 10½ per cent mortgage. New home. Wall-to-wall carpet. Fireplace. Quiet road. May trade. What have you?

BACHELOR'S PAD $26,900
Furnished cottage on 1 acre. West Shawnigan Lake Rd. Only a couple of years old. Quiet location.

WATERFRONT 3 BEDROOMS $65,000
Waterfront with protected bay. Permanent residence on a quiet waterfront lane with more year-round homes. Like new. Modern style, imaginative and warm. Cedar exterior. Shake mansard roof. Versatile home. Fits the small and also the larger family. Perfect for retirement. Oil furnace and fantastic fireplacee. Professional workshop at the rear. 65'x412' lot, partly treed meadow. Property is one of the best around the lake. Drive up to see it.

$32,500—NEW 2 OR 3 BEDROOMS
Suits small family or retired couple. Very nice home. No basement but has workshop and large carport that could be enclosed. Located in high-class, park-like subdivision near the Shawnigan Village. ML 9480. May trade for land.

$37,900 HOME ON 1 ACRE
2 bedrooms, large living room with fireplace. Utility room, part basement. Lots of water. Treed land.
743-5311—John Ettema—743-2607
Call Collect

OPEN HOUSE
Fri., Sat., Sun., 1-5 p.m.
Take Sooke Road from town, turn left on Metchosin Rd. for about ½ mile, then left on Farview.

3 SPECIAL HOMES
All de luxe 3 BRs. One with seaview, a unique split level, and a classic Tudor. Excellent financing available.
$56,900-$58,900
More homes available for December occupancy from $51,400. One left with 10½ per cent mortgage.

RIDLEY BROS.
DEVELOPMENT CO. LTD.
478-1721 EVES. 388-4773.

GARDNER REALTY Ltd.
385-7721

HANDYMAN SPECIAL
Situated on a beautiful treed 75x220' lot in good area. 3 or 4 bedrooms, living room with fireplace, full high cement basement. Separate double garage with circular driveway. Price reduced to $36,500. Financing available to qualified purchasers. Must be sold.
385-7721 BILL WEISS 598-8443

MOUNTAIN VIEW 1,568 SQ. FT.
This 3-yr.-old home features a large living room with fireplace. 15 ft. master bedroom with ensuite plumbing. Two more bedrooms, dining room, den area and 20' family room. Roughed-in fireplace, rec. room, 2 more bedrooms, workshop, and bathroom down. Ideal for expanding family. Price to sell at $64,900. M.L.S. 9639.
385-7721 KENT MACLEOD 385-2016

LANSDOWNE SLOPE 3 BEDROOMS
Enjoy the comforts of spacious living in one of Oak Bay's better prestige districts. With 1560 sq. ft. on one floor, halls and rooms are all roomy and the kitchen is extra special. Full basement has large rumpus room with fireplace and room for more development. Attached garage has entrance to house from inside. Lot is well landscaped with views of Olympic Mountains. Asking $69,500 and must be sold. MLS.
385-7721 CLIFF SALMOND 477-3626

ONLY $36,000
Don't miss this bonus deal. Excellent starter or retirement, quiet street, close to schools, walking distance to Hillside Plaza. 2-bedroom home, tastefully decorated throughout. Cute living room with old brick fireplace, dining room or TV room off. Modern cabinet kitchen, automatic oil heat, electric hot water. As A Bonus, electric stove, fridge, Hoover spin dryer, garden tools, all drapes and some carpets to go with the home.
385-7721 BRIAN COUTTS 598-2405

GORDON HEAD 3 BEDROOMS
This attractive home is unique. It is a 3-level split. The bedroom area is entered by a balcony that overlooks a spacious living room. There is a brand new floor to ceiling white brick fireplace with raised slate hearth. Touch-latch kitchen cabinets. Another bathroom down adjoining a 12'x19' rec. room. Excellent schools within 3 blocks. This will not last! Call now for this exclusive listing. $49,900.
385-7721 KENT MACLEOD 385-2016

UNDER $30,000 DUPLEXED ZONED
Can anything be good under $30,000? Try this for a starter home or for upgrading property. This two-bedroom home in better part of Esquimalt is now ready for your inspection. Priced to sell at only $25,500. Phone now for this new M.L.S. listing.
385-7721 KENT MacLEOD 385-2016

RITHET'S
for Real Estate Insurance Appraisals
714 FORT
382-4251

OAK BAY Xmas Special
NEW EXCLUSIVE. Lovely, large 2-bedroom, stucco bungalow situated on well landscaped lot on quiet street close to all amenities. Full basement. Oil hot water heat; fireplace in living room. Priced to sell at $42,500. For more information and to view please call:
E. WILKINSON or O. DOUGLAS
382-4251 anytime

GONZALES AREA Owner Moving— Must Be Sold!
Drive by this lovely older home at 958 MADDISON — then phone for an appointment to see for yourself. Home features three bedrooms with large living room, separate dining room, oil-fired hot water heat, with separate entrance to in-law suite upstairs if desired. ASKING $41,500 but will look at offers.
To view, please call:
O. DOUGLAS or E. WILKINSON
382-4251 anytime

FAMILY HOME OAK BAY 4 BEDROOMS
Located at the junction of two main roads. This older — beautifully renovated home would be ideal for the family with high school or university children. Close to major shopping centre and hospital.

Low Down Payment ASKING $48,900
CALL GORDON STEVENSON
British American Realty Ltd.
385-1431

NOTHING DOWN!! Handyman's Special Payments $374 Mon.
I've moved a house over 30 feet to free an extra lot, put a full basement under it, modernized the floor plan and installed all new aluminum windows and am completely rebuilding it. I have a construction team finishing it at this time. Come by and let's discuss what I will finish and what you will do for nothing down, $374 month. Are you a builder perhaps you might want the complete package including the extra 60x120 lot. On sewer. Close to Town and Country. Phone builder at 478-9804.
T. L. MANN and ASSOCIATES LTD.
1820 Oak Bay Ave. 598-5144

BICO
BOORMAN INVESTMENT Co. Ltd. 386-7521

BEST VALUE IN CENTRAL SAANICH. OPEN ALL WEEK EXCEPT SUNDAY.
1:30 TO 4:30
7633 WALLACE DRIVE
Brand new 3-bedroom, full basement, 1½ baths. Hurry because it won't last. For more information come and visit — or phone 386-7521 anytime.
$50,900
DEAN ELLIOTT 383-7339 JIM DAVIES 598-4728

SPACIOUS RANCHER OAK BAY SIX BEDROOMS
Located on a quiet, prestigious street near the University. Only 12 years young, this quality home offers: Approx. 1800 sq. ft. on the main floor, including a cozy combination kitchen-family room with fireplace, four spacious bedrooms, two full bathrooms and a large living room and dining room. The lower level could be a perfect set up for an in-law suite and has two additional bedrooms, a recreation room and third bathroom. Asking only $85,000.
IAN BOORMAN 386-7521

COUNTRY ESTATE
Do you dream of peace and quiet in the country? This is a truly outstanding property, one of the best Tudor homes I have seen. Built by craftsmen in 1961, but like new throughout. 1756 S.F. Ideal for a small family or retirement. The liv. room is beautiful and the master BR is outstanding. Situated on 1½ acres of park-like grounds. Close to golf courses and boating. (MLS). Asking $119,000. Come to see for yourself.

VIEW PROPERTY
Another charming country home. Brand new 2-BR home, nestled amongst the trees (3.17 ac.). A unique home, slate floor in Liv room. Charming old leaded coloured glass windows in some rooms. Built-in vaccum system. Cottage for your guests. Truly different. (MLS). Asking $95,000.

LAKEHILL AREA
Cozy 2-BR home, with 2 more down Liv. room, W. fireplace and big family kitchen, rec room (takes a pool table comfortably). Loads of storage space. A very solid and beautifully kept home. On bus line. Close to everything. Asking $53,500. Let me show you this good home.
TOVE BARLOW
386-7521
Service with Integrity

A WORD TO THE WIVES!
If you could relax in a modern, very attractive, spacious 3-bedroom home on a landscaped 70' lot with southern exposure and priced sensibly at $44,900, give me a call:
PHIL SIMPSON 386-7521

ROCKLAND AREA EXECUTIVE HOME
Where else can you find quiet and seclusion so close to downtown? Situated on large 74x147 lot stands elegant tudor. Spacious, but warm and coze living room with large heavy beamed ceiling, bay window of leaded glass and brick fireplace that adds warmth to the room even when unlit. Separate dining room, 3 large bedrooms, 3 bathrooms, modern kitchen and huge family room opening on to secluded sundeck of silver cedar and beautifully landscaped backyard. This home must be seen to be believed, you will love it. Please call anytime: $125,000.00
386-7521 DOUG FOORD 598-6689

WISE SOLUTION FOR YOUR HOUSING NEED OWN A DUPLEX
Live in and let tenant contribute to mortgage and other payments. Experience shows that over a period of time, rent increases one ahead of commitments. NOTE: Limited rent controls. I haye 3 SXS duplexes owned by absentee owners.
MRS. O. ZACHARY
386-7521 592-2265

YOUR FAMILY NEEDS
A home of convenience and comfort, with more than 1,100 sq. ft. A living room, decorative stone fireplace, large kitchen and dining area, 3-pce. bath, laundry room, and 3 nice bedrooms, with all floors wall to wall covered. Plus a large southern exposed sundeck. Fully lined basement has 4th B.R., rumpus room with built in bar and large dr. in car space. Heating and hot water by automatic oil units. Two driveways on a 75' lot afford convenience for extra cars, campers and trucks. One block from all schools and markets. Offered at $46,000. Please call for appointment to view:
TED KAY 386-7521
1111 Government St.

SSC
SWINERTON, STEWART CLARK LTD.
1381 BLANSHARD 385-2481

BRAND SPANKING NEW COUNTRY SECLUSION LARGE LOT — SOOKE RD.
This TOP QUALITY residence is ready for immediate possession and features superior craftsmanship and an excellent, UNhumdrum floor plan. Comprises through hall, sunken LR with FP, separate dining room, kitchen overlooking sundeck, 2 baths PLUS R-1 bath down, 3 good BRs, full high basement, R-1 rec. rm. with F.P. and plenty of space for future expansion. Situated well back on a large, treed lot.
PRICE $49,500
DICK JAMES or ED JUPP
385-2481

WHEN CAN YOU MOVE? 2 BDRMS.—BSMT. IMMACULATE
VACANT and READY for a NICE FAMILY LIKE YOURS, this well-kept, stucco bungalow comprises 15x12 LR with FP, family-size kitchen with dining space, 2 good bedrooms, 3-pce. bath, full, high daylight basement with space for your bonus rooms, drive-in garage, OOM heat. Situated on a tidy, fenced lot with fruit trees near HILLSIDE SHOPPING CENTRE. Clear Title. Mortgage funds available. Try your offer!
PRICE $37,900
385-2481 ED JUPP Res. 592-1019

SOUTH OAK BAY OLD WORLD CHARMER 4 BEDRMS — DBLE. PLUMBING
Well-situated, handy to shopping and activities centre, park and bus. A home with charm and character, stone pillars and half timbered effect, beamed ceilings and leaded windows. Carpeted receiving hall and open stairway, 19x16 living room with log fireplace separate 17x15 dining room with log fireplace. Electric kitchen, smart new vanity bathroom with colored fixtures and ceramic tiled walls. Early possession and terms.
Asking $67,500
Please call Dick James, 385-2481.

ALLTOWN REALTY LTD.
477-6973

BY OWNER
Newly decorated 4-bedroom home on Shelbourne, near Torquay, 383-1560.

FOR SALE Royal Trust
"THE SIGN THAT SELLS"
4082 SHELBOURNE ST.
477-0191

SIDNEY
5 years old, 3-bedroom home in immaculate condition. 1,100 sq. ft. on main with professionally finished in-law suite in full basement. Extra large lot on quiet cul-de-sac. Priced at $48,900. For more information please call: MLS 10110
477-0191 ART EVANS 658-8924

FAIRFIELD-ROCKLAND SOMETHING SPECIAL
You owe it to yourself to view this choice property with me. Located on nearly a third acre lot, that literally is overflowing with myriads of flowers, shrubs, bulbs and what have you. Tudor, in design, it is one of Victoria's prettiest homes. Featuring a lovely living room with open fireplace, separate dining room with French doors to a secluded patio. lge. kitchen, one extra large bedroom on the main floor with two smaller ones up. A small rumpus in the basement. The asking price of this exclusive listing is $84,900. Clear title. To view why not call:
477-0191 JOHN MOLYARD 384-4827

FAIRFIELD HOME CHARM and CHARACTER
In this well maintained immaculate 4 bedroom home, built in 1913, all the warmth and appeal has been retained. 2 full bathrooms and kitchen have been modernized to meet today's requirements, but the charm and character remain. Spacious entry hall opens into living room with fireplace, on the right a den, adjoining living room a large dining room, pleasant sunny breakfast room, kitchen, master bedroom, vanity bathroom complete main floor. 3 good bedrooms, 2nd 4-pce. bathroom upstairs, full cement basement, garage, all on easy-care corner lot. Priced to sell quickly at $59,900. To view please call:
477-0191 ROMA NICOLL 384-4827
JOHN MOLYARD

$32,500
ESQUIMALT
Older yes, but at an old-time price. Two bedrooms with cabinet kitchen, bath and living room. You should make a point of viewing this full basement home with me. On an easy-care lot. Just imagine taxes under 30 dollars. Move quickly on this spotless dandy. To view this exclusive call:
477-0191 JOHN MOLYARD 384-4827
ROMA NICOLL

P.R.B
P. R. BROWN AND SONS LTD.

UPLANDS
This architecturally designed home is situated on a beautiful, secluded, park-like lot of over half an acre, bordering on Uplands Park. The house is of true Post and Beam construction of 2100 sq. ft. all on one floor with radiant oil hot water heating.
There are four bedrooms and two full vanity bathrooms. The large kitchen with the spacious, delightful family room off, is a gem of meticulous design which the mother of a family, or a gourmet cook, would truly appreciate. In fact the whole house is designed for easy yet gracious living with storage and "built-ins" galore.
A large floor-ceiling raised fireplace, graces the living room and a "wall" of thick plate glass sliding doors open onto the serene back patio.
There are so many "thoughtful" things in this house—you must see it!
It is very realistically priced at $92,000. M.L.S. For appointment to view please call:
MRS. BAXTER
385-3435—Anytime
—P.R.B.—

CITY
$32,950
No-step, 2-bedroom stucco home on an easy-to-care for fenced lot. Redecorated, floors sanded and in spotless condition. Drive-in attached garage. Electric range and refrigerator included. Several fruit trees. Jubilee area. Must be sold.
477-4452 JOHN EVANS
385-3435
P. R. BROWN and SONS LTD.
762 Fort St.,
Victoria, B.C.

THIS IS A VERY PERSONAL MESSAGE TO ANYONE WHO NEEDS—AND IS IN A POSITION TO BUY — A FIRST CLASS MODERN, FAMILY HOME AND WANTS OR NEEDS TO MOVE IN IMMEDIATELY. SATURDAY AFTERNOON FROM 1:30 - 4:30 I WILL BE ON HAND THERE TO GIVE YOU PERSONAL ATTENTION. READ ON, THEN ACT! ADDRESS IS 1604 LONGACRE (CORNER OF HILLVIEW). LOT IS HIGH, WITH MT. DOUGLAS VIEW, AND CAREFULLY LANDSCAPED. HOUSE IS AS-NEW, SPOTLESS, AND READY FOR IMMEDIATE OCCUPANCY. IN ADDITION TO ATTRACTIVE LIVING-DINING-ROOM AND MODERN KITCHEN, THERE ARE FOUR BEDROOMS, THREE BATHROOMS, A FIREPLACED FAMILY ROOM PLUS BIG WORKSHOP AND LAUNDRY AREA AND A BIG WRAP-AROUND SUNDECK. ALL THIS AT A PRICE FAR BELOW CURRENT REPLACEMENT COSTS AND SLASHED TO $59,950: IT IS, I FEEL, THE BEST "BUY" YOU'LL FIND AT PRESENT IN VICTORIA'S EXCELLENT GORDON HEAD AREA. SEE FOR YOURSELF SATURDAY 1:30-4:30, OR CALL ME AT 592-4607 AND I'LL ARRANGE A SPECIAL VIEWING. DICK BATEY, WESTERHAM ESTATES LTD.

VALLEY VIEWS
Brand new with 4 finished bedrooms. A superb quality home with everything large. 7008 Bickstan Place, off Columbia off West Saanich Rd. in Brentwood. Asking $64,500 and ready to move in.
385-7721 HAROLD WARE 598-4358
385-7721 CLIFF SALMOND 477-3626
GARDNER REALTY LTD.

MILL BAY FOR SALE BY owner, older house, 4 bedrooms, in good condition with 4 acres of treed land, 743-2069.

J. D. BOSDET LTD.
120-727 Johnson St. 386-3128

OWNERS TRANSFERRED $46,900
Located in area of new homes. Only 3 years old. 3 bedrooms. L-shaped living and dining room. Full basement with partially completed rec room, extra bedroom and roughed-in plumbing. Shake roof. Large sundeck. Good financing. Immediate possession. Call: Alice Moore — 592-4529, or Ed Kraft — 652-3676.

FANTASTIC VALUE $58,500
This has to be one of the best buys on the market. 1,215 sq. ft. of living, 2 fireplaces, 3 bathrooms, hardwood floors fully developed bsmt., attractive exterior, large 80x144 well landscaped lot, located at 6782 Barbara Place, Central Saanich. Call: Ed Kraft - 652-3675, or Alice Moore - 592-4529.

IMMEDIATE POSSESSION $36,900
Spotless 3-bedroom family home. In-line living and dining room. Lovely modern kitchen. Full cement basement. Plumbed for washer and dryer. Owners have moved. MLS 9822. Call: Alice Moore - 592-4529, or Ed Kraft - 652-3676.

EXCELLENT FINANCING $39,900
Starter or retirement 2 bedroom located in the Gorge area. Larger secluded lot. Immaculate condition inside and out. Worried about financing? No problem here. Call: MLS 9534. Alice Moore - 592-4529, or Ed Kraft - 652-3676.

PEACE AND QUIET 1.27 ACRES
Located in a park-like setting close to town, 2 or 3-bedroom home. Gracious living and dining room. Large master bedroom beautifully decorated. Kitchen and family room loaded with charm. Full developed basement. Attached garage. This is not a drive by, must be seen to be appreciated. Call: Ed Kraft - 652-3676, or Alice Moore - 592-4529.

REAL QUALITY QUIET CUL-DE-SAC
Located on fully serviced lots on Bruce Gordon Place in Central Saanich, we offer these well-built homes on larger than average lots. All homes offer 3 BR, master ensuite, good quality carpeting, full basements with roughed-in plumbing and fireplaces. Priced from $55,900 to $59,900. Call: Alice Moore, 592-4529 or Ed Kraft, 652-3676.

REDUCED $4,000 HAMPTON PARK
1375 sq. ft. remodelled home offering 3 BR, den, LR with fireplace, DR, W-W carpeting in most areas. Full basm't. and above ground pool. MLS 9508. Priced at $43,500. Call: Alice Moore — 592-4529 or Ed Kraft — 652-3676.

TRIANGLE MOUNTAIN OVER 2,500 SQ. FT.
What a beautiful view of Esquimalt Harbour and Albert Head from this executive type home, with 3 BR's, 3 bathrooms, 2 fireplaces, wrap around sundeck, large LR, and gracious family room. All this is offered on ½ acre for the price of $74,000. MLS. Call: Alice Moore — 592-4529 or Ed Kraft — 652-3676

BLOCK BROS
1800 Blanshard
3636 Shelbourne
1949 Sooke Road

TREASURE CHEST
This rare jewel offers a double payoff. For the family wanting elbow room — 3 or 4 BRs, spacious LR and kitchen area, etc. The property of approx. 5700 sq. ft. offers excellent commercial potential. Located close to schools, bus and shops. Excellent family home, investment or rental property. Try your offer on the asking price of $44,900.
477-1841 CLIFF BALL 592-1764

Try Low D.P. $37,500
2 bdrms., FC basement, separate garage, immaculate condition. Lot 50x188 in hi-Quadra. Call MRS. A. EDGINGTON for more information 477-4531 or 477-1841.

South Oak Bay TUDOR
A magnificent and totally secluded Tudor residence. 5 BRs, master 5-pce ensuite and FP. 4 FPS in all. This home is designed for maximum relaxation and enjoyment, with a 4-BR wing with separate bathroom and staircase for the children or inlaws, a superb Italian conservatory, and a 30x15 heated swimming pool. Many custom built-in features, including a solid oak dining table in the breakfast room. Excellent 10% financing available. An immaculate and truly unique residence. All offers will be presented.
598-1420 TED WALFORD 477-1841

BYE-BYE LANDLORDS
Yes it's possible! Why pay rent? Eligible for Government second? Then $5,000 at $41 per month at 8¾% int. amort. 5 yr. term is available to help you locate in new 2 br. add-on-starter in Glen Lake area. Save on maintenance costs. Enjoy a new home. Start building your equity now. Early possession. Full details with
386-3231 OLIVE WEBBER 478-7733

XMAS PRESENT
Treat yourself to this two year old 3 bdrm. 1½ bath, full bsmt. home. Low interest 1st mortgage. Vendor will carry 2nd. Try down payment of $8,000 with average financing 10¾% on asking of $53,500.
386-3231 D. R. NELSON 384-6882

CORDOVA BAY
If you are in the market for an excuisitely appointed home, then see this 3-bdrm. beauty on lovely Lockside. Beautifully finished with plush carpets, spiral stairway, expensive draperies. It represents fine value at $74,900. Lovely lot, large sundeck, some seaviews.
386-3231 JEFF CHALK 477-8274

3.8 ACRES
Plus a new home. Situated in the Happy Valley area, this fine property offers seclusion with some view on a well treed lot. The 3-bdrm. home has over 1500 sq. ft. finished with 3½ baths, family sized kitchen, large wrap around sundeck. Ample parking. High and dry, easily finished basement. Reduced to $63,900.
479-2477 BOB PAUL 478-5561

GORDON HEAD BY OWNER
Almost new 2-bedroom en suite. 1200 sq. ft., full basement, carport, sundeck. Near Lambrick Park. $50,000. 477-4005 after 6.

CANADA PERMANENT TRUST
ON DOUGLAS AT FORT

SxS Duplex
7 years built, 2 bedrooms, in-line dining and living room, cabinet kitchen. Owners side has 3rd bedroom and 3-pce bath in full bsmt. Exclusive. $69,900.

Big Family Home
3 large and 2 small bedrooms, living 14x23. Huge dining room, kitchen wired, plumbed for washer and dishwasher. Garage in bsmt. plus extra pad for boat, etc. Exterior needs painting. Some repairs. Inside being painted now. Only $43,000. JOHN RUSSELL, 592-3248 or 382-9191.

Packed — Values
1—$29,900. 2-bedroom accommodation, room for more, full bsmt., drive-in garage, potential lot.
2—$29,900. 3 bedroom, 1 in full bsmt., fireplace W-W, easy care lot, close to city centre.
3—$34,500. 1.35 acres, secluded property with an A-frame cottage to accommodate the right party. Open to offers.
4—$35,900. For this strata side duplex, 3 bedrooms, 4 years old, very nice condition. Try an offer.
5—$38,900. For this completely renovated home, 2 bedrooms finished bsmt., sundeck, carport, little cellar, close to everything.
6—$49,900. Fairfield charm, 2 bedrooms, full bsmt., 2 blocks from sea and Beacon Hill. Fruit trees and more. Try an offer.
All MLS — For details contact MANUEL LOPEZ at 384-9150 or RICHARD RHODES at 598-9824 or 382-9191.

Unbeatable
Remodelled, new kitchen, shag carpet in living room, fireplace, 2 bedrooms (shag carpet) plus bsmt. Excellent location, this is unbeatable value at just $35,000 (MLS). GRAY LAITE 656-5267 or SID HASLAM 477-1994 or 382-9191.

Beckwith Ave.
Ideally located near St. Margarets School. 3 bedrooms on main plus 2 more down or 1 and den. Large property 75x140. A terrific family home, 11 years old. $56,500 (MLS). SID HASLAM 477-1994 or GRAY LAITE 656-5267 or 382-9191.

Must Be Sold
1—SIDNEY TOWNHOUSE
Immediate possession, lovely 3-bedroom Townhouse. Ideal family home, W.W. thru-out, 1½ bathrooms. Asking $31,500 (MLS).
2—LAKE DISTRICT
Beautiful 2-bedroom bungalow, in excellent condition, 7 years old, bright spacious living room and dining room, lovely kitchen, 1½ bathrooms, rec room, large lot. (MLS) Asking $57,000. Call IRMA KULIGOWSKI 382-9191 or 656-5325.

Fairfield
Try your down payment on this choice area home near all amenities. 3 bedrooms, full bsmt., with good wiring, plumbing and heating. Completely renovated thru-out. To view or for information call PAT DOERKSEN, 478-3432 or 382-9191.

New Country Home
$54,900. Total of 1,780 sq. ft. of finished living area on 2 levels. 3 bedrooms, living room, dining room, 2 fireplaces, 2 full bathrooms and laundry room. Try your down payment in this excellent family home. PAT DOERKSEN 478-3432 or 382-9191.

Mint Condition
2-bedroom home with 3rd down in full bsmt. Good size kitchen and living room with fireplace. Well kept home and yard fully fenced. Priced at $42,500. To view phone DARIEN BAIN at 382-9191 or 658-5057.

Best Buy!
Tattersal area. $36,900. Looks good outside, looks even better inside. Clean, modern, 3 bdrm bungalow with nice, lge living rm and kitchen. Lge fenced backyard. Quiet neighborhood, close to schools and bus. Try your down payment and offer. TED PINFOLD at 388-7742 or 382-9191. (M.L.S.)

Country Setting
Lovely 2-bdrm stucco bungalow. Dining rm, f-place. 2 more rms in full bsmt. Sundeck off kitchen, lge well-treed lot in quiet area. $46,900. BARRY THORNDYCRAFT 477-8487 or 382-9191.

Home for Xmas
You can enjoy Xmas in a new home. Quick possession offered in this fine selection:
1—2809 PRIOR ST.—2 storey family home with 4 bdrms upstairs. lge kitchen, living and dining rm, rec rm in full bsmt, 2-car garage, easy care lot. Reduced to $39,000 (MLS).
2—2929 SOOKE ROAD — Beautiful new bungalow being completed on 2-1 acre lot. 3 bedrooms, 1½ baths, sunken living room rock f-place, lge. dining rm, W-W carpets, rec rm in full bsmt, new lawn already in. Just $55,900.
3—3058 GLEN MANOR PLACE — Attractive Colonial, 7-yr-old, 3-bdrm bungalow, L-shaped living and dining rm, 3 bdrms. with 4th down, 4-pce. and 3-pce bath, rec. rm, 2 old brick fireplaces, lge sundeck, mature landscaping, quiet cul-de-sac, new listing. $59,900. Please do not disturb owners. To view please call HERB McDANNOLD at 658-8844 or 382-9191.

Canada Permanent

METCHOSIN 2 ACRES
A new pan abode amidst the tall trees, which gives seclusion yet a distant view of the water and Victoria. Two bedrooms up and one down. Two fireplaces, the 2nd bathroom roughed in and a large wrap-around sundeck. Financing all arranged. Trades considered. Asking $67,500. Call Mr. Simons 388-9172 or 652-1731.

DUPLEX
Let Mr. Tenant pay your mortgage while you live in the other suite. An up and down, older building in James Bay. One rented for $250.00 per month. Financing arranged. Try your down payment. Asking $47,900. Call Mr. Simons 388-9172 or 652-1731.

FARMERS & MERCHANTS TRUST
"REAL ESTATE HAS A PRICE INTEGRITY IS PRICELESS"
731 FORT ST.

Engineered Homes
Canada's Most Honored Builder Have
NEW HOMES
in
NORTHRIDGE TERRACE
Take Mann Ave. off Glanford and follow the signs.
OPEN FOR INSPECTION
1-5 P.M. EVERY DAY
or by appointment
Call Anytime
Harry Atkey
Eves. 598-1737
W. R. (Bill) McInnis
Eves. 479-2286
or
Engineered Homes
385-6211 19 Cadillac Ave. 385-6211

BY BUILDER, GORDON HEAD
2 new 3-bedroom homes on Landass Pl., quiet cul-de-sac off Torquay, open for your inspection, 1-4 Saturday and Sunday, 477-0784.

Island Pacific Realty
3200 QUADRA 388-6231

$38,000 at 10% METCHOSIN AREA
Nice quiet area and the house is spotlessly clean. Only 7 yrs old split-level, 3 bedrooms and a den. Easy care landscaped lot gives seclusion. Price reduced to $51,500. QUICKLY CALL IRENE DALZIEL 388-6231 or 477-6380.

WALK TO SIMPSONS-SEARS
Large older home with 5 bedrooms and in-law suite in tip-top shape. Good wiring and plumbing. Reasonable priced at $48,900. Call CHRIS GREIG at 388-6231 or 479-7995.

HANDYMAN SPECIAL $29,500
Older triplex situated close in. The home is basically sound but needs redecorating. Comprises of two-two bedroom units plus in-law in basement. Call CHRIS GREIG 388-6231 or 479-7995.

JUST LISTED!!!
This older 2 storey, 3-bedroom home has a large LR and DR and kitchen complete with stove and fridge. Fantastic potential as a revenue property! Located in the Bay-Shelbourne area. $38,500. TO VIEW CALL BOB KOHLRUSS, RES: 479-5971 or 388-6231.

GORDON HEAD EXECUTIVE HOME
This 4-month-old home has 3 big bdrms., with master en suite, beautiful big L.R. and D.R. with W-W throughout, roughed-in basement. Sliding doors onto wraparound sundeck from kitchen, D.R., and master bdrm. Two big floor-to-ceiling F.P.s. $10,000 down will buy this home priced to sell at $65,900. QUICKLY CALL SHANE BEFURT, 388-6231 or 477-9730.

WILKINSON AREA $48,900
GEE, 2 bedrooms, full basement, extra bedroom down. Cosy living room with firplace, modern kitchen, in-line D.R. All this plus extra lot, 75x126, each. Quick possession could be arranged. To view CALL IRENE DALZIEL, 388-6231, or 477-6380.

OWNER MUST SELL METCHOSIN 5 BEDRMS.
This ulta-modern home has everything!!! 2 fireplaces, 3 baths, full basement and his and her garages. A nice lot!! The vendor will carry $35,000 at 10%, full price only $54,900. Phone GERRY FINNIGAN, 388-6231 or 388-6275, local 2516.

HANDYMAN ONLY $28,900
Very close to town, this 4-bedrm., 3 fireplace home has a lot of potential. It's never been renovated yet, it's still very sound. CALL NOW: GLENN NICHOLLS, 388-6231 or 388-6275, Local 572.

NO-STEP BUNGALOW $32,900
Very cosy little home with brick fireplace, wall-to-wall carpets, garage. Nice large lot with a garden. Owner is very anxious to sell. PLEASE CALL GLENN NICHOLLS, 388-6275, LOCAL 572 or 388-6231.

11 YEARS OLD
This 3 bedroom home is located on a quiet crescent close to shopping and schools. Big kitchen with loads of cupboards. Dining area with sliding glass doors to sundeck. L.R. WITH F.P. VIEW BY APPT. CALL OLE KNUDSEN, 388-6231 or 598-2461.

ALMOST NEW $33,900
Lovely completely rebuilt 3-bedroom home in Esquimalt, stucco exterior, wall to wall carpets, new kitchen etc. TRY YOUR DOWN PAYMENT. IMMEDIATE POSSESSION. FREDDY STARKE, 388-6231 or 479-3866.

ESQUIMALT $35,000
This home is larger than it looks. 3 bedrooms, L.R. has electric fireplace, dining room off kitchen. All rooms are good size. Large fenced lot with paved drive and separate garage. Call PAT THERRIEN 642-5138 or 388-6231.

BROADMEAD
3 bedroom, 2,000 sq. ft., no-step rancher. Combination post and beam and used brick construction. Large lot. Most unusual. Must be seen to be appreciated. Large first mortgage, may be assumed. OLE KNUDSEN, 388-6231 or 598-2461.

SXS DUPLEXES $46,100 x 54,200
One is on double lot, renovated with good rents. PHONE OLE KNUDSEN, 598-2461 or CHRIS GREIG, 479-7995 or 388-6231.

ESQUIMALT
SPACIOUS 3-bedroom home in good central location. LARGE L.R. and D.R., cab. electric kitchen, 3-pce. bath. In the lower price range, MRS. MCKEAGE, 479-5868 or 388-6231.

GORDON HEAD SPECIAL THIS WEEK, ON ALL ⅓ OF AN ACRE
This 2 or 4-bdrm. home has big L.R. with F.P., kitchen with eating area and built-in fridge and stove and oven. Full basement partially finished. Try $20,000 down vendor will carry balance. Any offer considered. Call SHANE BEFURT, 477-9730 or 388-6231.

LAKEHILL 3-BDRM. TOWNHOUSE $39,900 WITH F.P.
This home is truly well-designed and built. 3 bdrms., 2 bathrooms, big L.R. and separate D.R., beautiful fireplace and many other extras. QUICKLY CALL SHANE BEFURT AT 477-9730 or 388-6231.

CORDOVA BAY 4 BDRMS., 1.2 ACRES
Custom built quality home with many features. Offering seclusion and convenience to town. NOW OFFERED AT $79,500.00. CALL CHRIS GREIG 388-6231 or 479-7995.

BETTER THAN NEW
$55,000, near Cook and Hillside. This 1600 sq. ft. professionally redecorated home offers wall-to-wall shag in the halls, and in living room with a lovely fireplace. Separate diningroom, bright kitchen and modern 4 pce bath with vanity. Drive in garage. Vendor is anxious to relocate. MAKE AN OFFER. NEW MLS. GLENN NICHOLLS, 388-6275, LOCAL 2516 or 572. OR GERRY FINNIGAN.

INFLATION FIGHTER
Direct from Builder
$48,786
6 MILE CIRCLE
Realtors want to list this new home for $51,900 making it the best buy on the market. I can't wait for realtors this house has to move. I've slashed off their 6 per cent or $3114 making it $48,786 full price.
Featuring—
—1260 sq. ft., 3 bedrooms, very large bathroom, attractive L.R. with feature fireplace, D.R. and kitchen. W.W. carpet.
— Two vehicle carport, the biggest sundeck you've ever seen, finished rumpus room — 1-3 acre lot.
This home has loads of character, hand split shake roof, full cedar siding on front. Drive by 95 DOROTHY LANE — look in the windows and phone me Sunday night if you are interested. I will have OPEN HOUSE FROM MONDAY DEC. 2ND TO FRIDAY 6TH while I finish the painting. Phone 478-9804.

MILL BAY $3,000 DOWN
Tris has to be the best buy north of Victoria! 2-year-old, full-bsmt., 4 bdrms., fireplace and a sea view. Firm full price of $38,500. Phone collect to:
BEV COOPER
746-4175 or 748-1020 eves.
BLOCK BROS. REALTY LTD.

POSSIBLY COMMERICAL. Excellent office, nice 2-bedroom living quarters. Large fenced yard, good location, $5,000 will handle on approved credit. 478-5937.

250 HOUSES FOR SALE

D F H

D. F. HANLEY AGENCIES LTD.
3292 DOUGLAS ST.
385-7761
OR
3021 SHAKESPEARE ST.
388-4294

New Listing
Saxe Point Area
$58,900
QUALITY and CHARACTER

Move right into this real charmer, gleaming floors, fireplace in LR spacious DR., family kitchen, 3rd and 4th bedrm. on 2nd floor also large carpeted family rm., full bsmt., driive-in garage plus carport, roofed patio with outside fireplace, green house. Lot 140x90 ft., lovely well-kept home among large trees. Near sea and Esquimalt Sports Centre. MLS.

MABEL CRACK
385-7761 (wr Hrs.) 658-8594 (Res.)

—D.F.H.—

Gordon Head Rancher
4 Bdrs., 2 Bathrms.
$47,900

A lot of space (1609 sq. ft.) for a low, low price! 4 bedrooms, 2 bathrooms, family room, wrapped around a charming interior patio set far back from the road on a large "L-shaped lot" in prime Gordon Head! Don't miss this terrific OPPORTUNITY! Call now for further details. Asking just $47,900. MLS.

STEVE MOONEY
385-7761 Anytime

—D.F.H.—

4 BEDROOMS
3 BATHROOMS
University Area

Loads of space in a FANTASTIC location! This is a beautifully finished and maintained family home with many, many features. WW carpeting throughout, attractive feature fireplace wall, huge sundeck, double carport, full high bsmt., appealing lot on a no-thru cul-de-sac, etc., etc. A beautiful home and a pleasure to show! Vendor transferred, asking $64,900. MLS. Low interest financing can be assumed.

STEVE MOONEY
385-7761 Anytime

—D.F.H.—

1 ACRE
Colwood-Glen Lake

Spacious, 3 year new, 3 or 4 bedroom, full high bsmt., 1½ bathroom home on a beautiful, high treed location. Almost 1 acre on a quiet cul-de-sac. Big kitchen with loads of cabinets, WW carpeting, beautiful stone fireplace and feature wall. Lots of reasonable rate financing can be assumed. $53,900. MLS.

STEVE MOONEY
385-7761 Anytime

—D.F.H.—

Capital Heights
3-4 Bedrooms

Spacious, sound, older stucco home in quiet prime area close to town. Huge kitchen, separate dining, full bsmt., 150 ft. deep Hillside lot, fenced and with fruit trees. Wiring, plumbing, furnace, hot water and roof have been replaced. asking $40,500. MLS. Present your offer right now! Take advantage of the pre-new years market. Low interest financing can be assumed PLUS vendor may assist.

STEVE MOONEY
385-7761 Anytime

—D.F.H.—

2 BEDROOMS
TOWN & COUNTRY

A comfortable 2 bedroom, stucco bungalow on a fenced lot in a nandy location. completely remodelled, WW carpeting, vanity, new kitchen, etc. Wiring, plumbing, furnace, hot water have been replaced. Bsmt. storage and laundry. Lovely big fireplace. Looking for a cozy home at a low price? Call me right away! Low taxes and low interest financing MLS.

STEVE MOONEY
385-7761 Anytime

—D.F.H.—

UPLANDS
.449 Of An Acre

Quiet street bordered by park on sides. Just a beautiful lot. Over 2100 sq. ft. post and beam. Excellent basic layout with 4 bedrooms, master en-suite with shower, large LR, dining room, kitchen with family room and FP. Home needs some artistic creativity to make it a "SUPER HOME OF THE UPLANDS". Asking $95,000. with good terms. MLS.

BRYON JEEVES
385-7761 (24 Hrs.) 477-6257 (Res.)

—D.F.H.—

GREAT BUY

Older, 4 bedroom, full bsmt. home. Close to schools in Victoria West area. Large separate dining room, separate living room, and big kitchen. automatic oil heat. Asking $38,250. with easy terms to qualified purchasers. To obtain details and to view this MLS, Call:

BILL KNOWLES
385-7761 (24 Hrs.) 656-3779 (res.)

—D.F.H.—

COLWOOD
5 BEDROOMS
½ ACRE

Modern spacious family home on large partly wooded lot. Over 1200 sq. ft. contains LR, DR, 3 bedrooms, family bathroom plus 3-pce. en-suite and large kitchen on ground floor. 2 more bedrooms and RI bathroom down with room for further development. Good financing available to asking price of $48,900. MLS 9175. Try your offer. To view, please call:

BILL HORAN
385-7761 (24 Hrs.) 477-1287 (Res.)

—D.F.H.—

ROCKLAND

Large stately Tudor residence comprising of 4 bedrooms, 2½ bathrooms, an office for "Dad", and an in-law suite for family or long staying friends. Very formal room for dining and entertaining but also a thickly carpeted den and sun room for those relaxing for added rooms if necessary. To view this fine home (MLS), contact:

Doug Bavington
385-7761 (24 Hrs.) 598-3929 (Res.)

—D.F.H.—

CIRCLE THIS ONE
ONLY $49,900

Don't be a loser and miss seeing this new house. Located in the Goldstream area. W-W. carpeting with extra underlay make you want to kick off those shoes. 3 bedrms. on main plus 4th down. Large kitchen with eating area and provision for built-in dishwasher. Triple hinged doors, future fireplace down in family rm.

BILL KNOWLES
385-7761 (24 Hrs.) 656-3779 (Res.)

D F H

D. F. HANLEY AGENCIES LTD.
3292 DOUGLAS ST.
385-7761
OR
3021 SHAKESPEARE ST.
388-4294

IT'S A DARLING
ONLY $39,900
NO STEP

BEAUTIFULLY RENOVATED HOME, SPACIOUS LR WITH COZY BRICK FIREPLACE, LARGE DR, EATING AREA AND LAUNDRY RM. SPACE IN MODERN KITCHEN, 2 BDRMS., PRETTY VANITY BTHRM. FENCED ON QUIET CUL-DE-SAC. TOWN AND COUNTRY SHOPPING PLAZA AREA. HURRY FOR THIS ONE. MLS.

MABEL CRACK
385-7761 (24 hrs.) 658-8594 (res.)

—D.F.H.—

HIGH QUADRA
$45,300

Situated on a very quiet street, this bungalow has only one step to the front door. Living rm. with fireplace, separate dining rm., good sized kitchen, 2 bedrms. up and 1 in the full high bsmt, drive-in garage. Lovely view from back windows. Excellent starter or retirement home. Immediate possession. Clear title. Please call me now to view. ML.
3857761 (24 Hrs.) 592-6192 (Res.)

PAT VICKERY

—D.F.H.—

New Listing
ELEGANT W/W
$37,900
3 BEDRMS.

OR 2 BDRMS. AND FAMILY RM., LARGE LR, SEPARATE SPACIOUS DR, DELIGHTFUL DECOR IN KITCHEN, 3-PCE. BTHRM. PLUS SEPARATE SHOWER, CARPORT, FENCED. A REAL SURPRISE PACKAGE. MUST BE SEEN INSIDE. ½ BLOCK OFF BAY STREET. NEAR SCHOOLS AND SHOPS. URGENT SALE. MLS.

MABEL CRACK
385-7761 (24 hrs.) 658-8594 (res.)

—D.F.H.—

Oaklands Built-Ins
4 Bedrooms
$45,500

This is a 100% redecorated and reconditioned home. The home is in the very popular Oaklands area close to schools, parks, shops and with low taxes. The home features new good quality w to w carpet, textured walls and ceilings, new linoleum, hot water heat, sundeck, aluminium windows plus more. This is an excellent value for a 4 bedroom home. The asking price is BELOW APPRAISED VALUE. Call now to find out the flexible financing. MLS 9944.
388-4294 RANDY SMALL 477-9694

—D.F.H.—

UPLANDS
EXECUTIVE
5 BEDROOM

Family living is the Keynote of this spacious 16-year-old five-bedroom executive home. Generous size bedrooms on second storey. Excellent main floor plan allows for gracious entertaining in the 27-foot living room and large dining area or family life style in the 20-foot kitchen and adjoining den. Full high basement with rec. room. Lovely .6 acre lot with oak trees and privacy. Ample parking this is an excellent family home and certainly worthy of your inspection. ML 9520 at $139,500.
PHIL WARREN 388-4294

VICTORIA REALTY LTD.
VR 386-3585

OPEN HOUSE
SEVEN
NEW HOMES
Glanford-McKenzie

OPEN DAILY 1:00-4:30 (except Sundays). Fine quality family homes, price range $51,900-$53,900. Some are finished, others will be ready soon. Meet our representatives on the site for complete details.

ONE OF A KIND
SAANICH PENINSULA
$59,900

Modern, 2-year-young custom Alpine home, secluded on ¾-acre lot, offering 3 bedrooms, 2 baths, beautiful beige rock fireplace, with exposed cedar everywhere, plush wall-to-wall carpet. You will be pleased when you view this attractive and unusual home, see it now by calling Grant MacFarlane, 386-3585, anytime. MLS. 10224.

COUNTRY HOME LIKE NEW

NEARLY NEW 3-BEDROOM DELUXE HOME SET AMONG THE TREES WITH SEA AND MOUNTAIN VIEW. WITHIN EASY COMMUTING DISTANCE TO VICTORIA AND SET AMONG OTHER FINE COUNTRY HOMES. FEATURES INCLUDE LIVING ROOM WITH FIREPLACE AND PICTURE WINDOW, SEPARATE DINING ROOM WITH SLIDING GLASS DOORS TO THE LARGE SUNDECK, KITCHEN WITH EATING AREA, MASTER BEDROOM EN-SUITE. COSY REC. ROOM WITH FIREPLACE, FULL HIGH BASEMENT READY FOR DEVELOPMENT. DOUBLE CARPORT. OF YOU ARE CONSIDERING A HOME IN THE COUNTRY, YET IN A CONVENIENT LOCATION, BE SURE TO SEE THIS. OFFERS ARE INVITED, ON THE FULL PRICE OF $67,200. MLS 9670. CALL BRUCE CHAMPION, 386-3585, res. 652-2583.

WESTERHAM
ESTATES LTD.
1070 Douglas — 382-6151

IMMEDIATE POSSESSION
GORDON HEAD (MLS)
Almost new 4 BR home, finished rec. room with F.P. Some beautiful Arbutus trees. Let me show you this one.
OR
THE UPLANDS
A prestige home on a beautiful lot in Victoria's finest residential area. Ideal for entertaining. Only $99,500.
JACK DOBSON, 658-8837.

BY OWNER, THREE BEDROOM. Large lot in town. On sewer. $33,500 or offers. 382-3808.

Montreal Trust

SEAVIEW — TEN MILE POINT
Transferred owners must sell lovely 4 bedroom 3 bathroom 10 yr family home. Spacious sep. D.R. Modern electric kitchen built in range. Southern exposure seaview sundeck. R. I. rec room, Workshop, garage Double carport, large easy care lot. Price reduced $83,750.
386-2111 ART PEAKER 477-3957
386-2111 DOUG SHORTT 598-3684

BEAUTIFUL CORDOVA BAY
This home is located on approximately 1.25 acres of wooded view property. Overlooking the sea. There are 4 bedrooms, loads of other living areas plus full basement with further development potential. The asking price is only $87,500. For particulars and to view please contact.
386-2111 LEON JICKLING 384-8669

COMPLETELY DEVELOPED FAMILY HOME
Enjoy the seaview from this, your next family home. 4 bedrooms plus a den, ready for real family living and comfort without confusion. Bathrooms include a 4 pce and 23 pce up. plus a 3 pce downstairs. Great family room with fireplace. Large lot for outdoor living with sundeck and double carport. It's Gordon Head for schools, university and racquet club. Asking $89,000, including a $17,600 at 8¾% mortgage. M.L.S. Call
386-2111 ROY KAISER 477-6813

LOVELY FAMILY HOME ON THREE QUARTERS OF AN ACRE — $74,900
This attractive home has a view of the ocean from the living room and large sundeck designed for entertaining. The livwindows overlooking the back garden. Three bedrooms and two 4-pce. bathrooms complete the main level. In the full basement there is a finished 4-pce bathroom and RI 4th bedroom and den plus area for a party-sized recreation room with central fireplace. If living away from the crowds in a beautiful area is what you desire, this could be your home!
386-2111 JEANNE LUCAS 477-1342

NEAR UNIVERSITY $43,900
3 bedrooms modern cab. elect. kitchen built in range, vanity bathroom. Full basement, rec room, workshop, bathroom. OOM heat. Carport, large lot, trees, near all schools, K-Mart and racquet club. Immediate possession. Large 10% mrotgage.
386-2111 ART PEAKER 477-3957

GORDON HEAD—EXECUTIVE
New — Ferndale area — quality construction — desirable area (reduced by $4,000). Bright beautiful kitchen, dishwasher and garburator. UNIQUE QUARRY STONE FIREPLACE in living room. Rich wall to wall carpeting, 3 large bedrooms. Shake roof featured aluminum siding. Priced now at $73,500.
386-2111 D. BECKNER 477-4994

METCHOSIN RANCHER
Beautiful ranch style 1927 sq. ft. panabode on 2½ acres level treed property. Screened entrance provides complete privacy, well developed front yard and lawn and large clearing at the rear which is viewed from the patio. 3 bedrooms and one and half bathrooms plus dining room, living room and large family room plus 2 double carport with storage space make this a very desirable property. Must sell, price reduced to $74,000. Additional 2 plus acres also available.
HERB SMITH
386-2111 386-1713 (24 hrs.)

MAYFAIR REALTY

3153 Douglas St. 386-2955
WOODWARD'S MAYFAIR CENTRE

OPEN HOUSE
356 ROBERTSON
SATURDAY, 2-4
REDUCED $3,550

Owner needs a larger home immediately and has instructed me to offer this charming 2-bedroom, full basement home near Gonzales Bay for only $44,950. There is a dining room, and a drive-in garage — the lot is all fenced — has fruit trees and a veg. garden. To see, just call JACK WILLIAMS at 386-2955 or res. 479-1163.

NEW HOME
10 MILE POINT

Going into the finishing stages. Featuring 2,087 sq. ft on one floor, including four bedrooms, two bathrooms, formal dining room, living room with full end wall stone fireplace, and a big, BIG kitchen-family room. Huge sundeck with built-in barbecue. Dble. carport. All this on approximately ¾-acre lot and asking only $99,000 full price with 10% mortgage available if desired. See this home now while there are still some choices of fixtures, etc. available. Call GEORGE WALL, 386-2955 or res. 478-5681.

BROADMEAD HOME

Yes, the vendors must leave the country shortly and have reduced to $79,500 the asking price of their elegant rancher situated on a landscaped ½-acre setting. Three BR plus den, family room, 3 baths (4-pce. ensuite), wall to wall throughout, two fireplaces. MLS and a MUST to view. LEIGHTON NOBLE 386-2955 OR RES. 658-8968.

GORDON HEAD

New distinctive family home on quiet cul-de-sac. Lovely view of Gulf Islands, 3 bedrooms, natural rock fireplace in living room, guest size dining room, large wrap-around sundeck, roughed-in rumpus room with fireplace. Double garage. Priced right with the bonus feature of a large 10% mortgage. MLS. Price $74,500. GEORGE PARSONS, 386-2955 or Res. 598-3847.

NEW HOME TREED LOT

Situated in lovely new subdivision. Large sundeck over double carport. 3 bedrooms on main floor, 1½ bathrooms, guest size dining room, floor-to-ceiling fireplace in spacious living room. Deluxe kitchen with large eating area. Full basement with fireplace too. See and buy now and choose your own carpets. Priced to sell — $64,900. GEORGE PARSONS, 386-2955 or res. 598-3847 or GEORGE WALL, 386-2955 or res. 478-5681.

Byron Price
and Associates Ltd.
804 BROUGHTON ST. 385-2458

IN THE CITY
$44,900 — A NEW MLS

LOT—60x168

3 bedrooms (2 on main floor and one new one in full basement. Large living room with fireplace and wall to wall carpeting. Modern dinette and kitchen. This home, only 20 yrs old, is on a very quiet short street but only half a block to the best of bus service. Owner is moving and is anxious to sell now.
LEILA RYAN — 385-2458
Residence 598-2171

DELUXE 3-BEDROOM TOWNhouse, basement, 1½ baths, fireplace, wall-to-wall, swimming pool, $38,500. 656-6146.

WALL & REDEKOP HOMEFINDERS REALTY LTD.

3480 Douglas 386-2911

OPEN HOUSES

3941 MIMOSA PLACE
(off Jasmine Ave.)
SATURDAY
1:30 - 4 p.m.
• BRAND NEW HOME on a quiet cul-de-sac of other new homes in the GARDEN CITY AREA. 3 bedrooms, 1½ baths and full basement. One of the few new homes this close-in. $53,900.
HAZEL CLARKE — 385-6635 or
NORMA HILL — 386-2911

2830 CEDAR HILL RD.
SATURDAY 1-4:30 P.M.
$33,000
Try your offer on this cozy 2 bedroom home. MUST BE SOLD! MLS.
Lola Clark
386-2911 or 479-3010

9597 LAPWING
SIDNEY AREA
$44,444.44
S-A-T-U-R-D-A-Y
1:30-4 P.M.
This is one of the best buys on the market today. Look at these features:
—Large living room and dining room, combination with sundeck and floor to ceiling raised hearth fireplace; wall to wall carpeting from cathedral entrance throughout living and dining areas and hallway and stairs.
—3 good size bedrooms, newly decorated.
—Full basement and utilities down.
—Studded in fourth bedroom with materials there for finishing.
—A really attractive rec room made to appear as a log cabin.
—Carport and a good size yard for children.
—On dead end street.
—All this for $44,444.44. What more could you ask for ???
HAROLD BARBER
386-2911 or 479-6479.

306 DANIEL PLACE
SATURDAY
1:30-4 p.m.
New home Metchosin area. Quiet cul-de-sac. Quality plus throughout. 3 bdrms., 1½ baths, F.P., W-W carpet, full basement, C. Port, Sundeck. $52,500.
JACK or BARBARA GREENWOOD
386-2911 or 384-5228

BRENTWOOD — $63,900
Lovely 3-bdrm., split level home on extra large, treed lot. Beautiful stone fireplace, attractive carpets, separate dining room, sundeck, carport. MLS. Drive by 6970 CARMEL DRIVE and then phone MARGARET BRIDGER
386-2911 or 385-1188

2 BDRMS. — $41,900
White stucco, full basement home with R.I. plumbing and enough space for extra rooms! Main floor features gold W-W carpeting in L.R. and D.R. plus a nice fireplace. Convenient location.
SHIRLEY MOLLBERG
386-2911 or 478-5327

3 BDRMS. — $49,000
A beautiful, well-maintained home in Sooke. In-line kitchen, dining and living room, have sweeping harbour views. Landscaped lot is 90'x140'.
SHIRLEY MOLBERG
386-2911 or 478-5327 anytime!

$44,900 — CLANDFORD
Comfy, cozy, clean, cared for! 2 bdrm, full basement home on quiet street surrounded by other well-kept homes. Large L-shaped living and dining room with chandelier, hardwood floors throughout. Working size kitchen, 4-pce. bathroom. Good size rec room in basement, drive-in garage. New roof, 6 months old.
HAROLD BARBER
386-2911 or 479-6479

HAVE CLIENTS
for revenue property. Triplexes or Fourplex. Conversions considered. Please call:
ROSE CHOPE
386-2911 or 383-0028

NEED A PAD?
$3,000 cash will buy a 2 bdrm. downtown Rockland condominium brand new! 1½ baths. Quality throughout. Total price only $36,000, hurry.
DON HARVEY
386-2911

"CALIFORNIA!!"
50-Unit Motel. Will sell or exchange for Vancouver Is. equity. Income $150,000. Appraised at $600,000. Financing at 8½ per cent.
DON HARVEY
386-2911

NEW LISTING
MARYLAND, SIDNEY
Within walking distance to the beach and on a quiet cul-de-sac. This 4-bedroom family home has a charming bay window and floor to ceiling F.P. in the L.R. Nice family sized kitchen; ensuite plumbing off the master bdrm. Pool sized rec. room and a den with it's own fireplace. To view call:
RUTH SALAGA
386-2911 or 479-5632

STOP LOOKING!
FOR YOU and YOURS . . .
THIS IS THE ANSWER!!
—2 bdrms.
—Warm L.R.
—Cozy kitchen with E.A.
—Fenced lot.
—Close to all facilities
—Net taxes $1 per year.
—Asking $30,900.
Phone 386-2911 or 478-3552
ANYTIME. Ask for Don Hamilton

PRICED TO SELL
Vendor says sell and has reduced the price on this lovely home to $59,500. Located in Fairfield within a few minutes walk to the beach. Features include . . . extra large well landscaped lot, unusual design, large living room with F.P., 3 bedrooms, 2 baths, family room with glass doors to terrific secluded patio. Economical hot water heat, double garage. Large assumable first mortgage at 10%. Phone now for appointment to view. MLS 9342.
MARILYN MOORE
386-2911 or 478-2482.

HOME P-L-U-S 2 ACRES!
REDUCED ALMOST $4,000!
NET TAXES—$61.79!
This ingenious "Better Homes and Gardens" designed, 1 yr. old, 2 bdrm. Rancher, provides the best in Country Living. Carpeted throughout and loaded with extras, the interior is expensively and attractively finished. Living room, dining area, 2 fireplaces, dream kitchen, 1½ bathrooms, workshop, and much, much more! The property is fenced, nicely treed and with over 300' backing onto De Manuel Creek for trout and salmon spawning. Was $71,500—NOW—$67,900 — with owners willing to carry part of the financing. MLS 9087. Phone today!
BARBARA RAWLINGS
386-2911 or 383-5435

WESTGATE

Big Family Home

$41,900. 2 bedrooms and 4-pce. bathroom upstairs. 2 bedrooms and 2-pce. bathroom down. Full basement, double garage and workshop. Quiet street, K-Mart area. Try $5,000 down. STAN JAMES 338-9941, Res. 592-3740.

Uplands Gates

$46,000. ML9050. Terrific value in North Oak Bay. 2 bedrooms on main floor, thru hall plan. Extra bedroom and bathroom in full basement. Walk to the golf course. STAN JAMES 388-9941, Res. 592-3740.

View Royal

$67,500. ML10199. A new listing on Kingham Place. 80x181 treed lot (Waterfront). 1500 sq. ft. with 3 bedrooms and 2 bathrooms. Rumpus rm. and 4th bedroom in full basement. Drapes, stove, fridge, washer and dryer included. Living and dining rm. overlook kidney shaped swimming pool. Try your down payment or trade. Sign on property. JIM RANSON 388-9941, Res. 479-5910.

VERY LARGE 5 BEDROOM house with in-law suite, possible revenue or tri plex. 1517 Myrtle St., 383-2631.

FOR SALE Royal Trust "THE SIGN THAT SELLS"

3400 DOUGLAS ST.
384-8001

CORDOVA BAY
Pride of workmanship is reflected throughout this lovely brand new three-bedroom home plus den. Located on a quiet cul-de-sac on .256 acres of treed property. Large, living room with fireplace and hand-carved mantel. Tastefully selected wall-to-wall throughout the main floor. Four-piece vanity bath plus master bedroom ensuite. Large sundeck. Full basement with insulated and heated garage. It will be our pleasure to show you this outstanding home at your convenience. For appts. to view phone ETHEL WALLACE or MARG McGREGOR, 384-8001 (24 hrs.). Courtesy to all realtors.

TALK TURKEY
HOME FOR THE HOLIDAYS
Lovely 4-B.R. home close in only 9 years old. 2 4-pce. baths. Could be duplexed or have a nice in-law suite. Drive by 3054 Albany St. (Gorge), then call 384-8001 to view. RO BLACK, BILL JENSEN OR BERT COLES.

DELIGHTFUL
4-bedroom home in Colwood area. On quiet cul-de-sac. Only $49,900 for information phone LEN TAYLOR, 384-8001 or 382-9485. MLS 9901.

GORGE, $45,000, MLS
2 bedrooms, plus extra 1 in full basement. Rec. room in bsmt., living rm., elec. kitchen with eating area, hardwood floors throughout. Sep. garage, hardtop driveway. This home is in excellent condition and as clean as a new pin. To view call STAN SAGE, 384-8001 or 384-4347.

DRIVE BY
578 TENA PLACE
75% financing available for qualified purchaser or trale up to this executive home. Park-like setting on quiet street. Beautiful garden on large fenced lot. 3 bedrooms, master en suite. Custom slate fireplace. L.R. and D.R. have W-W shag. Sunny eating area in kitchen. Vanity bath. Hardwood floors. Extra large sundeck. Bright high basement ready for development. Take the 2nd left off Metchosin onto Cedarcrest and follow to Tena Place. MLS, $54,500. MARION HOPKINS, 384-8001 or Res. 592-3451.

WATERFRONT CORDOVA BAY ¾-ACRE
This outstanding architect designed home offers room and seclusion for raising a family. Three bedrooms (all with unique lofts), open beams in large LR — a beautiful rock fireplace and such a view! — Large separate dining room — family room off kitchen — full high basement another guest room down and large rec. room roughed-in. Owners are moving from the city. We invite you to view this really special executive home. Asking $129,000. Call GLEN or MARG McGREGOR, 384-8001 or Res. 477-3675 anytime.

BUDS BARGAINS
6.4 Acres good growing soil, extremely comfortable renovated 2-bedroom home, formal dining room, family kitchen, large living room with a gleaming corner fireplace. Extra large 3rd bedroom in basement. Double garage, barn, greenhouse. All for $89,500, MLS.

6 Acres highview commercial property, 6¼ miles to city centre, close to major road, look at this low price of under .75 per square ft., everyone has hindsight, we need someone with foresight. MLS.

3400 DOUGLAS ST.
384-8001

2-bedroom bungalow, electric heat, utility room, modern bathroom fixtures in a strategic location to realize a capital gain, in near future. Only $26,500, MLS. Low down payment.

Beautiful South Oak Bay, immaculate, renovated, 2-bedroom basement home. Formal dining room, an exceptionally presentable starter or retirement. You must see this. Price $46,900. MLS.

4 large bedrooms in nice part of Fairfield, full basement, quiet street, large lot. Price $48,000. MLS.
Please phone BUD ZUCK, 384-8001 or Res. 598-7215.

BEST BUY
Country living on alarge treed lot. 3-bedroom rancher — sunken living room with fireplace, large cabinet kitchen with eating area. Plumbed for washer and dryer — reduced to $37,900, for quick sale. This is good value. To view, please call JESSIE McGRATH, 384-8001.

COOK QUADRA
Absolutely immaculate. An ideal starter or retirement home close to all amenities. 2 bedrooms plus charming living room with fireplace, hardwood floors. Family size kitchen with dining room. Lot 50x146. Full basement. To view this new MLS, please call MARGARET JOHNSTON, 384-8001 or Res. 479-1589.

LOW DOWN PAYMENT
IMMEDIATE POSSESSION
—Built 1970.
—3 bedrooms (4th down).
—Attractive design.
—L-shaped living-dining, feature wall, fireplace, glass doors to sundeck.
—Full high basement with almost completed rec room.
—Large landscaped lot.
—Price, $51,900, MLS.
—MUST BE SOLD — MOVE IN NOW!!
TRY YOUR OFFER.
RAY SMITH, 384-8001 (24 hrs.)

IN-LAW SUITE
IMMEDIATE POSSESSION
Spotless 3-bedroom home on double lot. Well kept, well landscaped and well priced at $48,900. Urgent sale required. Please call RAY SMITH, 384-8001 (24 hrs.).

WHITTOME'S
4520 West Saanich Road
Royal Oak Branch
479-1667

OFFERS!
DRIVE BY
1009 LODGE

Sparkling 8 year old, 4-BEDROOM, 2-BATHROOM home. Step-saving kitchen — shining oak floors (carpets, appliances included). Top quality basement development — cosy den — 4th bedrom — large room with kitchen for in-laws or family rec. room. MUST SELL!! OFFERS invited on $53,500.
CATHY ATKINS, 479-1667

INCOME!

Realize an income of approximately 10% as you buy this large older home. Situated on a R3 zoned — 50x133 lot. Large storage barn, low taxes. Asking $30,900. DON ANDERSON 479-1667.

$29,900

2 Bedrm, full bsmt. home. New hot water tank, near new furnace, separate garage, small garden, variety of fruit trees and shrubs. On bus line near Kiwanis Village. All this for the price of a single bedrm. condominium. MLS.
ROY TELFORD 479-1667

BY OWNER, DELUXE 3-BEDroom home, 3200 sq. ft., carpeted throughout, 3 baths, sauna, double carport, near schools and UVic, immediate possession, 477-9642.

JACK MEARS OAK BAY REALTY LTD.
OBR
"The Professional People"
Coast to Coast
Real State Service

2194 OAK BAY 598-3321
3618 SHELBOURNE 598-3344

Country Seclusion
¼ Acre—Close In

This is an ideal parcel for party who likes seclusion in a park-like area. Has a small cottage at present and property suitable for a family home. Priced at $57,900. Open to offers. Good holding property. For further information please call: 598-3321 for HAROLD WHILEY res: 592-2798 or BILL MOHR at 598-6716.

Turn of the Century

Screened by thick hedging of bright, berried holly and roses. Charming, sunny 3-bedroom home having roomy closets, large dining room, and brick living room fireplace. Copper piping too, 55 by 135 garden. Try it, you'll like it. At $30,900 you will like it even more. Call: LYNETTE DELAHUNT at 598-3321.

Willows-Oak Bay

Immediate possession in this beautitully-finished home. Lovely brick fireplace in living room and rumpus room. Wall to wall carpeting all through including fully developed basement. 1½ bathrooms. 2 bedrooms up, 1 down — dining room plus separate eating area in bright kitchen. A must to see inside. $57,900. MLS. For viewing at anytime please call: RUTH BENNETT at 598-3321.

Oak Bay Border-Lansdowne Slope

This excellent home has recently been re-decorated inside and out. Living room has fireplace, separate dining room, modern kitchen. 2 bedrooms, wall-to-wall over hardwood floors. Full basement, new furnace and hot water heater, secluded lot. Close to schools, shops and transportation. Try your offer on the asking price of $47,900, trade in your present home. To view please call: JOHN BARNES 598-3321 or 598-4243.

Sea View
Oak Bay South
King George Terrace

This executive style home is hard to beat — set well back on a lovely view property.
—Ground level entrance at rear.
—Double garage and parking space for 3 or 4 cars.
—Large family room with fireplace off kitchen.
—Formal dining room across hall from
—Large 23' living room with fireplace and new wall carpeting.
—3 large bedrooms and 2 full bathrooms (one en-suite). Downstairs — there is more.
—Very large recreation area with 3rd fireplace.
—4th bedroom with same lovely view.
—Small den or 5th bedroom.
—½ bathroom and laundry facilities.
Asking price: $115,000. Call: CONNIE O'REGAN at 598-3321 or 592-0454.

Sooke's Best
Below $50,000

2-year-old, custom-built, 3-bedroom, full basement home. Close to sea, four miles Victoria side of Sooke. Top quality coloured appliances and many extras included. Appointments through: RALPH NEWTON-WHITE at 598-3321.

Approx. 2 Acres
Almost Waterfront

At No. 5341 Sooke road with 1300' frontage, this beautiful 1300 sq. ft., wih full high basement, has view over Coopers Cove. Just the inactive railway R-W separates you from the bay. House in immaculate condition with 15x24' living room and inside FP. Picture windows and doors to sheltered sundeck. 14x15' den could be 3rd bedroom. Wood panelling and beams give easy upkeep. Basement has 2 bathrooms and R-I "rec" area. Separate workshop. Mangificent cedars and firs with up to 18' dia. A glorious view and breath-taking property. Vendor will carry. Hurry on this. MLS Call: F. WILLS at 598-3344 anytime. Asking only $75,900.

Moving Up?

PICTURE a new 3-bedroom home set amongst the trees on a large lot and yet still in the city. Comfort and convenience are the keywords to this Rockland area home. Priced to sell at $83,900 with a large mortgage at a low rate. MLS. To view call 598-3344 — MARJ NAPPER or KEN PORTER at 598-3344 anytime.

NEWSTEAD REALTY.
1637 Fort Street 598-5166

SOUTH FAIRFIELD

Looking for a beautiful 4-bedroom home near the Oak Bay border? Well look no further for just imagine this:
1—Large living room with new shag rug.
2—Large bedrooms, lots of cupboards.
3—Large kitchen and eating area in new vinyl flooring.
4—Large full basement with extra bathroom down.
5—Large separate glassed-in garage with grape arbour.
6—Large completely fenced property with assorted fruit trees.
All this for $55,000.
To view or for further information phone anytime.
598-5166. Ron Sedger 479-3673

New Listing
Oak Bay-Willows

A charming, versatile, two-storey home located near Willows Elementary, and Oak Bay Jr. and Sr., 4 bedrooms, living room with fireplace, dining room — family room and extra bath down. Minimum care lot with parking pad off side lane. Price $55,000.
598-5166 Patricia Sedger 479-3673

Attention Investors!
Half Block to Sea

Drive by 30 Simcoe Street. This compact little home is ideal for renting or holding. Zoned for low density multiple dwelling and priced for a quick sale.
VIVIAN M. ROBERTS
592-2171 598-5166

Investors
SYNDICATE
REALTY LIMITED
620 Broughton St. 386-7721

JAMES BAY
$35,900
4-bedroom, lonely old home in excellent condition. For further details, please call J. H. Whalen, 386-7721 or 382-7975. MLS 9120.

HOMES HOMES

9¾% to 11½% interest, $51,900 to $58,900 in Gordon Head. New homes now near completion. Quality built, close to all conveniences. NHA. We offer:
Better Homes
Better Financing
Better Prices
One year plus Victoria H.U.D.A.C. warranty, flexible arrangements for down payments, phone 386-6191 anytime.
KASAPI CONSTRUCTION

Island Homes Ltd.
2964 DOUGLAS 386-7545

GORDON HEAD
NEW LISTING

3-bedroom home with high unfinished basement. 1½ years old in immaculate condition throughout. Large L-shaped living and dining room with a pleasing outlook from the windows and the sundeck. Eating area in the well-planned kitchen. Ensuite plg. off master BR. are a few of the features that I would like to show you in this well-priced home listed at $56,900 with terms.
Call RON CROW 592-4989 anytime. I have the key. MLS.

MINI FARM

3 BDR. COUNTRY HOME
3 STALL BARN
1.55 ACRES OF LAND
A gorgeous piece land fully cleared with a nice free-flowing river with fish, owner owns ½ river bed plus water rights. This land is cleared and has an abundance of fruit trees and shrubs. Situated close to Matheson Lake, Prov. Park and Lester Pearson College. 3-bdr. home, 2 up and 1 down. 2 sets of plumbing also greenhouse with barbeque. For viewing call:
PATRICK SNOW 592-3931 or 386-7545

SHAWNIGAN LAKE
$11,000

WILL BUY YOU A LOT ON BADEN POWELL RD.
Cleared level and close to village, on newly paved road. On water line, immediate possession and all set to build on. MLS. Please call: PATRICK SNOW 592-3931 or 386-7545.

OPEN HOUSE
SAT., 1-5 P.M.
758 CLAREMONT

Reduced to $47,000 for quick sale. 2-bdr. home on ½ acre of excellent garden soil. Home has large living room with fireplace, full basement, hot water heat, and drive-in garage.
LLOYD ELLIS in attendance
658-8222

OPEN HOUSE
Sat., 1:30-4:30
944 KENTWOOD TERRACE

Fabulous View Broadmead
Custom-built Spanish design, 3 or 4-bdrm. home with a very interesting plan taking advantage of the view. 3 bathrooms, hot water heat, double garage and many extras. Quick possession, a real buy at $87,500. MLS. Call Ron Crow, 592-4989.

OPEN HOUSE
4035 LOYOLA
SAT., 1:30-4

PRIME GORDON HEAD LOCATION for the 3-bed. family home. Close to schools and transportation. MAKE YOUR OFFER on asking price of $56,900 with attractive $25,000 (approx.) 1st mortgage at 9% int. Payable $242 P.I.T. Go: Shelbourne to Blair, left to Laval, Loyola off Laval. JOHN BARTON, 286-7545.

10 MILE POINT

Water View
Secluded 3-Bdrm. home on over 1½ acres of choice land in the choice area of 10 Mile Point. The home offers in-line living and dining area with stone fireplace and wall-to-wall. Convenient kitchen with eating area and ample cupboards. Large master bedroom with full bath ensuite. Nicely finished basement with rumpus room and workshop area. 3 bathrooms, hot water heat, large sundeck, 3-stall carport, summer home. All nicely set in from the road. Possible subdivision. Asking only $110,000. Call Ron Crow (anytime) 592-4989. I have the key.

National Trust
SINCE 1898

GORDON HEAD

4 bedroom split level home in lovely residential area. Living room, dining room, good sized kitchen, family room and 2 bathrooms. Spacious lot is 70x184 and beautifully landscaped with a variety of shrubs and fruit trees. Substantial 1st mortgage could be assumed. Asking only $67,900.
JUNE HOUGHTON
386-2961 477-6185

HORSE LOVERS, GARDENERS, CHICKEN FARMERS, BIRD WATCHERS

OR just plain relaxers. Any of the above are possible from this 2-bedroom home on more than an ACRE in the desirable CORDOVA BAY area. Asking $60,000. ML 10229.
JUNE HOUGHTON
386-2961 477-6185

LOVELY NORTHRIDGE

This quality 3-bedroom home has 2 fireplaces and 1½ baths. Living room with raised hearth fireplace, formal sized dining room, large kitchen and billiard size recreation room. Professionally landscaped grounds. Many extras plus a substantial 1st mtge. at 8¾% could be assumed. Close to schools and transportation. Asking $63,900. ML 10227.
JUNE HOUGHTON
386-2961 477-6185

Principal Properties LTD.
4088 SHELBOURNE
477-9514

SIDNEY, $38,500

Comfortable, sunny, 3-Bdrm. close to Sr. centre and elementary school. To view this immaculate home please call
477-9514 JEAN ALBERT 656-3426

YE AIN'T SEEN NOTHING YET

4 bedrooms, 3 bathrooms. 2 Yrs. old, charming decor. 1230 sq. ft. on main floor. sundeck, full basement. Beautiful, charming, neat. Underground sprinkling. $53,900. CALL BLAIR SCOTT: 388-4477, 478-5912.
CHAMPION REAL ESTATE

EXCELLENT CONDITION. $39,000. 2-bedroom house, close to university, $8,000 down, will carry balance, 477-3856.

Waterfront Property
FABULOUS VIEW

YOUR OWN SALT WATER BOAT RAMP. YOUR OWN DEEP SEA YACHT ANCHORAGE. YOUR OWN BOAT DOCK AT YOUR BACK DOOR, TO LAUNCH YOUR DORY TO YOUR YACHT. BEAUTIFUL, LOW RANCH TYPE HOME, ONLY TWO YEARS OLD AND BUILT TO OFFER: BEST QUALITY OF WORKMANSHIP AND MATERIAL, AN ATMOSPHERE OF FRIENDLINESS, COMFORT, SPACIOUSNESS, MORE THAN 3,000 SQUARE FEET OF FINISHED AREA. TOTALLING 12 ROOMS WITH 5 BEDROOMS, 25x25 FEET SOLARIUM LIVING ROOM WITH DUAL FLOOR-TO-CEILING FIREPLACE-WITH HEATILATOR, DREAM OF A KITCHEN WITH TEAK CABINETS, "TAPPAN" MICROWAVE LARGE OVEN, "MODERN MAID" GLASS TOP COUNTER, "INGLIS" 2-DOOR REFRIGERATOR, LOVELY PANELLED DEN OR OFFICE, LARGE RECREATION ROOM TASTEFULLY DECORATED IN EARLY SPANISH DESIGN. THE GARDEN FACES SOUTHWEST WHERE YOU CAN ENJOY THE SUN IN TOTAL PRIVACY AND WATCH DUCKS, GEESE, HERONS, DEER, FEEDING IN PLAIN VIEW. FROM MAIN FLOOR WINDOWS AND FRONT GARDEN YOU CAN ADMIRE THE FABULOUS VIEWS OF GULF ISLANDS, MT. BAKER, DEEP SEA OCEAN VESSELS. THIS BEACH AREA HAS THE MOST SUNSHINE AND IS THE DRIEST IN THE VICTORIA AREA. THIS UNIQUE WATERFRONT PROPERTY IS OFFERED AT.

$96,500
W. G. MOORE
479-3748 (M.L.S.)
RM ROBERTS INVESTMENTS & MANAGEMENT LTD.
702 - 1175 Douglas St.
388-6691

BRENTWOOD PROPERTIES
and Insurance Agency Ltd.
7173 West Saanich Rd.
652-1141

UNDER CONSTRUCTION
on View Lots
30 NEW HOMES OFFERING

—Underground Services
—Sliding door sundecks
—Fully carpeted
—1½ baths (some with 2)
—Fireplace
—1 year homeowner guarantee

Occupancy mid-December on paved and curbed streets. Choose your plan and lot. Priced from $49,500.

For information call
DAVID WOOD 652-2198
ROSE RUSE 652-2694
LEN WATSON 652-2108
MURRAY ROTHSCHILD
477-9393
Exclusive selling agents for Seaboard Construction Ltd.

YEAR END
INVENTORY CLEARANCE

OPEN HOUSE
SUNDAY
1 TO 5 P.M.

—5 homes
—Saanich Peninsula
—On sewers
—Improvements prepaid
—Close to services: Trans.
—3 Br. en suites, sundecks
—Some immediate possession
—Furnished display home
Direction: Follow East Saanich Road to Cultra, turn left 1 block.
For appointment to view phone K. SMYTH, 652-2652 or 386-0130.
UNICON HOMES LTD.

NEAR UVIC
2060 SQ. FT.
$67,500

Large SECLUDED lot 100 ft. Frontage, Rear with HIGH fence to keep in Dogs, 4-5 Bedrooms, 3 Bathrms. POST'NBEAM construction, Charming Livingroom with Raised Fireplace, BIG Dining room, SPACIOUS Kitchen with LARGE Eating space — HUGE part covered SUNDECK — RUMPUSROOM — WORKSHOP — Expensive Wall to Wall carpeting — Property is well TREED and Landscaped Located on QUIET CUL-DE-SAC (near Blair) — Early possession can be arranged Small $12,000 — Mtgs at 6¼ per cent.
JOHN BISHOP LTD.
384-0581 (24 Hrs.)
Res: 656-2308

$29,750
2-bedroom stucco bungalow in Langford, new roof, hot water heating, completely redecorated, separate garage. Phone owner. 478-3353.

VERY SMALL 1 BEDROOM COTtage, 12'x30' on a 50x120' lot. House needs refinishing and landscaping. Excellent view of Portage Inlet. $18,000. 477-0839.

Realtor
Canada Trust

Lansdowne School
ESTATE SALE

1717 Taylor St. Excellent location close to town, schools and shopping — yet quiet! Charming living and dining rooms, good kitchen, 3 bedrooms, quality hardwood floors thruout. Full bsmt. home, truly in fine condition. Secluded, established garden. Early occupancy. $54,500.
382-5171 477-1561
A. J. "SANDY" CRAWFORD

TEN MILE POINT

Near new 1565 sq. ft. custom 3-bedroom. Spacious living room, kitchen, roughed-in rec. room, 2-car garage. Located on a wonderful seaview lot amid other distinguished homes. Asking $93,500. MLS.
382-5171 JACK COOKE 477-4842

ENGLISH TUDOR

Glimpse the sea from the large living room with the floor-to-ceiling old brick fireplace. Separate dining room looking out on the 300 ft. deep lot with fruit trees and aviary. Lovely solid wood shelving graces the walls of the sunken parquet floored den. Kitchen plumbed for washer, dryer, dishwasher. 3 excellent bedrooms, full basement with rec. room. In all over 1850 sq. ft. of immaculate home connected to separate garage by covered breezeway. $69,900.
382-5171 THE ZIEGLERS 592-1768

MT TOLMIE

4-bedroom, superbly constructed residence of 2,000 sq. ft. with exceptional over the city views from 5 of the 7 rooms. Separate dining room served by well appointed kitchen. Fully finished interior of the drive-in garage directly off kitchen would readily convert to large family room. Deck off living and dining room and another off the 32x12 rec. room. $77,500.
382-5171 THE ZIEGLERS 592-1768

Home and Revenue

Centrally located near Beacon Hill Park this outstanding revenue home boasts superb owner accommodation. Consider the following. Large living room with FP, guest size dining room, 2 twin size bedrooms (double cupboards) all with quality W-W. Ultra modern kitchen with spacious breakfast area. Separate utility with washer and dryer. Large 4-pce. vanity bathroom. In addition two very tasteful suites, bachelor and one-bedroom. (incl. appliances). Full cement basement, oil HW heat. Large garden. Truly one of a kind.
JOHN CABELDU
382-5171 592-2568

GET HIGH

Above the noise and bustle of the city, see the twinkling lights below and the distant Sooke Hills, your own cabin in the sky comprising almost 2,000 sq. ft. of luxury tri-level home. Superb 12x21 rec. room with cut stone fireplace, 3-pce. bath, laundry facilities and space for 408 sq. ft. bed-sitting room grace the ground level. Excellent kitchen, 4-pce. bath and 2 bedrooms complete the 3rd level. Den 16x12 with ground level entrance and service area comprise lower level. Askign $89,000. ML 9688.
382-5171 THE ZIEGLERS 572-1768

GD. HEAD $45,000

New subdivision area, excellent 10-yr.-old, 3-bedroom, 1200 sq. ft. home in fine condition. To be sold only in conjunction with adjacent subdivided lot valued at $19,400—total selling price asked $64,400. ML 9879.
382-5171 THE ZIEGLERS 592-1768

TUDOR $49,500

New, with excellent color co-ordinated broadloom throughout, and quality construction in the almost 1200 sq. ft. of Tudor style home comprising 3 bedrooms, 2 baths, full dining room and full basement. Very good existing financing.
382-5171 THE ZIEGLERS 572-1768

ROCKLAND
Queen of Them All

EXQUISITE PROPERTY OFFERING MAGNIFICENT SEA VIEW, SPLENDID PRIVATE GARDEN (MINIMUM UPKEEP), SECLUDED PATIO, THREE SUNDECKS, FIVE BEDROOMS, RECREATION ROOM, SUPERB DRAWING ROOM, SPACIOUS LOVELY KITCHEN WITH GOOD SIZE EATING AREA, ARTISTICALLY DECORATED INTERIOR WITH QUALITY BROADLOOM OVER HARDWOOD FLOORS, FLOOR-TO-CEILING WINDOWS WITH PANORAMIC VIEWS. THIS SPACIOUS COMFORTABLE HOME IS LOCATED IN A BEAUTIFUL, QUIET SECTION OF ROCKLAND AND IDEAL FOR THE PROFESSIONAL WHO WISHES TO BE CLOSE TO DOWNTOWN VICTORIA OR TO VICTORIA GENERAL AND JUBILEE HOSPITALS. THE PROPERTY IS OFFERED AT:

$105,000
W. G. MOORE
479-3748 (M.L.S.)
RM ROBERTS INVESTMENTS & MANAGEMENT LTD.
702-1175 Douglas St. 388-6691

SAANICH PENINSULA DISPLAY HOME SALE

Hurry on this one — our display home in Saanichton is priced below market value at $56,900. Take advantage of new budget and save up to $1,200 of taxable income — buy now for January possession. Large home on sewers and quiet cul-de-sac, 3 brs., ensuite fireplace — dining room, large kitchen with elegant Spanish interior — Call now to view.
KENT SMYTH
652-2652 — 386-0131
UNICON HOMES LTD.

1052 LLANFAIR CRESC.
By private builder, charming 1525 sq. ft. 3 bedroom home. Cedar siding, antique brick and shake roof combine to blend this attractive Brentwood home with its unique wooded setting. There's still time to select your carpet and interior colours. 656-4475.

EXTRA SPECIAL
ROCKLAND
Executive home, 3 bedrooms. Beautifully landscaped. Superb view. Private sale, $72,500. Terms. Call 382-3955

WATERFRONT
Saanich Peninsula
Architect designed home — fully landscaped garden $90,000. Phone 656-2059.

250 HOUSES FOR SALE

DRL
DOUGLAS REALTY LTD.
385-8784

BEDROOMS

In Esquimalt, 6 Bdrms. $49,900
In Langford, 4 Bdrms. $39,900
In C. Saanich, 3 Bdrms. $53,900
To view please call
ERNIE SERONIK
388-8784 or 388-6275 — Local 2492

ESQUIMALT
$33,900
MUST SELL

Just reduced, because of ill health. Immaculate 2-bedroom, no-step home, completely renovated. Easy, easy financing for the right party. Immediate occupancy if desired.
Jackie Waldron
385-8784 anytime

THE VENDOR

will help you buy this 3-bedroom home plus revenue. Large secluded backyard overlooked by huge sundeck. Close to Jubilee hospital. Try 7,000 D.P. on asking price of $41,900. ML 9358. Call TONY BROGAN 388-6275 Local 2471.

QUADRA

Beat the cost of living! Consider this — Older stucco building offering 2 bdrms., living room, full basement and rec room on lower level. PLUS a separate suite of 2 bdrms., living room and sunroom on top floor. New ML $49,900. Call anytime MARY McGUIRE 479-7668 or DONNA VALIKOSKI 384-2057 or 385-8784.

SWAN LAKE

$43,900 will buy you a comfortable 3-bedroom home with full basement and hardwood floors plus a large family kitchen and a cosy living room with fireplace. This home is nestled among fruit and nut trees on a quiet cul de sac. To make your offer call TONY BROGAN, 388-6275, Local 2471.

801 LANGHAM COURT

This classic Triplex offers two suites of 1400 sq. ft. and one of 750 sq. ft. All units are impeccably decorated. The owner's suite has 3 bedrooms, 2 bathrooms, a modern kitchen. The living and dining areas are spacious with a 35' sundeck off, that overlooks ½ acre of park like secluded grounds. This distinctive property is offered at $115,000 with excellent financing available. ML 10153.
TONY BROGAN, 388-6275, Local 2471

PRICE SLASHED

The vendor is anxious to sell. Price reduced to $39,000 for quick sale. Large three-bedroom home plus revenue allows you to live cheaply here. Large lot overlooked by huge sundeck. Formal dining room. Make an offer now. ML 9358.
TONY BROGAN, 388-6275, Local 2471

CHOICE VALUES

Check these value packed homes, each has much to offer the choosy home buyer.

2490 MEADOWLAND. Gorgeous view, double lot 3 bdrms., full bsmt. An immaculate charming home. Offers to $56,500.

1963 SAN RAFAEL. High beautiful Gordon Head location, no traffic. 1360 sq. ft. of sparkling newness ready now for you to choose the carpet and kitchen colours. Fully financed and well within reach of a young two income family—cited at $65,500 and contractor says — present all offers.

7179 BRENTWOOD DRIVE. Sea view and handy for a boat minded family. Brand new, fully financed ($6,000) will handle, 2 bdrms up and two more down if you need them. Two fireplaces, nice deck and rec rm. $49,900 with occupancy in a week! Call Humphrey Golby 592-6730 or Henderson Realty 385-9741.

BY OWNER

Full basement 2 bedroom home, large kitchen, living room with fireplace and wall to wall carpeting. Extra bedroom in basement plus in-law suite. Also extra large garage. 384-9205 or 479-1337. $41,500.

BY OWNER, NICE TWO-bedroom home, with one finished room downstairs, very pleasant neighbourhood. Can assume 10% first mortgage with four years remaining on term. $45,000. 4228 Cedar Glen Rd., 382-4207. Mr. Enns. After 6 p.m., 477-8761.

G. F. CHAMPION REAL ESTATE
813 Fort St., 388-4477
For Appraiser and Consultation

250 HOUSES FOR SALE

LARGE NEW HOME WITH SPLENDIFIC SEAVIEWS

$84,500

—3,000 sq. ft., Finished
—3 Bedrooms
—3 Bathrooms
—Rec. Room Large enough for a Bird Watchers Convention
—Double Garage completely finished.
—Many extras

CALL GORDON STEVENSON
385-1431
BRITISH AMERICAN REALTY LTD.

READY FOR OCCUPANCY, Spanish-Mediterranean home, on south side of Mt. Douglas in quiet neighbourhood.

New home, 1242 sq. ft., nearing completion, near Mt. Douglas Park.

$55,950

New home under construction in Gordon Head area.

All homes of quality construction and unconditionally guaranteed for 1 year. Come and compare the workmanship in our homes before you buy.
Ulysses Construction. Phone 477-3402 after 5 p.m.

NORTH OAK BAY UPPER LANSDOWNE

WOODBURN

This lovely 3-bedroom home has large sundeck, 2 full bathrooms, separate laundry room on main, dining room, living room, 14x21 with fireplace, kitchen with eating area, den-bedroom down, rec. room, bar with sink, attached garage, almost 1-3-acre property, ½ block to school, close to University — quiet street with quality homes, $77,900. Telephone 598-1831.

Bayshore realty ltd.
512 Fort St./388-6424

BY OWNER

2 yr. old 3 bedroom split level home over 1300 sq. ft. Living room with floor to ceiling shale rock fireplace and raised hearth. Large bright kitchen with sliding glass doors leading to sundeck and observation deck. Master bedroom with en suite. Full basement with in-law suite. Wall to wall up and down. Rumpus room, double carport. $67,900. 479-1337.

BRENTWOOD PROP
and Ins. Agencies Ltd.
7173 W. Saanich Rd.
Brentwood
652-1141
Contact Us About
Seaboard Construction
Spec and Contract Homes

METCHOSIN

On 2½ wooded acres. 1927 ft. Panabode rancher. Large living room with fieldstone fireplace, separate dining room, 24x12 family room with bar thru to step saver kitchen. Conveient laundry area. 3 large bedrooms, 1½ baths, oil hot water heat, unlimited domestic hot water. Sundeck and patio. Double carport with workshop. Asking $71,500 for this warm family home. 478-5309 for appointment. Private sale.

CUSTOM BUILT HOMES

1-year guarantee plus on all our homes. Money available at reasonable interest rates. For your dream home, phone Kasapi Construction Ltd. 386-6191 anytime.

PRIVATE SALE — 3 BD. SPLIT level, large 9¾ per cent mortgage, 8 years old — 2 blks to elementary school, 1 blk to bus, 7 miles to Town and Country — over 1-3 acre mature landscaping with real privacy and country atmosphere. Priced for a must sell at $53,900. Drive by 6704 Buena Vista off Keating Cross Road or 652-2652 for appointment.

DIANE VON FURSTENBERG'S SOFT, SWINGY SHIRT SHAPING

IT'S YOUNG, SOFT, SWINGY — the perfect "evtrywhre" dress by in-tune-with-the-times designer Princess Diane VonFurstenberg! The newest eition of her successful shirt clasic has no waist seam — just a free andasy flow ofprincessines into twin pleats in ront, akick pleatinback. Have it withor without top stitching, with short, long, cuffed or no sleeves at all. The Original is a "thin" acrylic knit. Idea also forwool jersey, doubleknits, pongee or cotton blends.

Printed Pattern A811 is available in Misses' Sizes 8, 10, 12, 14, 16, 18. Size 12(bust 34) requires 2⅝ yards 60-inch fabric.

Please send $1 for printed pattern A811 to The Daily Colonist, 60 Progress Avenue, Scarborough, Ont. M1T 4P7. Please print plainly your name, address with postal code, style number and size.

250 HOUSES FOR SALE

MELTON
REAL ESTATE (B.C.) LTD.
912 DOUGLAS ST.
MELTON — BRINGING MORE THAN THEIR NAME TO VICTORIA

EXECUTIVE FAMILY

For the growing family, this fine home has 4th bedroom, rec room with fireplace, den and 3 pce bath downstairs. Main floor has 3 bedrooms, 1½ baths, picture window living room and large bright kitchen with laundry and dining room adjacent. More than sundeck over double carport 2300 sq. ft. of finished home, overlooks Cedar Hill Golf Course and Olympics. Asking $69,900. MLS 9024. Phone Harry Gray, 386-7551 or 652-1661 (24 hrs.).

MAKE AN OFFER

On this lovely one year old 3 bedroom family home with ensuite, full basement and sundeck over carport. Landsscaped and fenced on quiet cul de sac. Large 1st mortgage at 10 per cent. MLS. Phone Harry Gray, 386-7551 or 652-1661 (24 hrs.).

SIDNEY SPECIAL

Magnificent 18x36 swimming pool with patio and terrace leading to double glass doors and large ground floor rec room with bar. Sundeck overlooks the pool. This lovely 2 year old home also has 2 bathrooms, 2 bedrooms up and 3rd down. Asking $53,500. MLS 10154. View with Harry Gray, 386-7551 or 652-1661 (24 hrs.).

RESTHAVEN REFUGE

This immaculate, 2-bedroom bungalow has 2 fireplaces with panelled rec room, 3rd bedroom, den and washroom in the basement. Built in dishwasher, covered sundeck, screened doors and windows. The home is exceptionally well finished, only 4 years old and on quiet cul de sac among lovely gardens, only 2 blocks from the sea. Asking $49,500. MLS 10170. Phone Harry Gray, 386-7551 or 652-1661 (24 hrs.).

QUICK POSSESSION
GORDON HEAD
EXECUTIVE HOME

You can be in before Christmas. 4 bedrooms, 2 baths, plus 16 ft. living room with fireplace, dining room all wall to wall, cabinet electric kitchen with extra eating area. Basement has finished rec room with fireplace, work shop, laundry room. 2 car garage under spacious wraparound sundeck. Lot size is 100x126, fully landscaped with lawns and trees. It's a real bargain as owner is transferred east. Must sell. Asking $65,000. Call Len LeDoux now at 386-7551 or 382-9852. You will be glad you did.

NORTH SAANICH
OPEN TO OFFERS

DRIVE BY 1265 CLOAKE HILL ROAD. (off Landsend Road) AND THEN MAKE AN OFFER on this new, 3-bedroom family home — basement — carport — ½ acre — treed — sea view — choice area. MLS. Mildred Stapells, 386-7551 or 477-4860.

david burr LTD.
Formerly
A. Bernard and Co.

GORGE

Small, no step bungalow, on nice flat lot. Good starter or retirement home. One bedroom—den or sewing room — large combination kitchen, and living room. Handy to shopping and transportation. Older, but nicely renovated. (MLS 10115)

ASKING $25,900
W. E. (WIL) WILSON
384-9335 477-4328

UPLANDS SECLUSION

Executive no-step contemporary home in park-like setting. Just 18 years old, this lovely home has 4 bedrooms, very spacious living room and raised hearth fireplace with dining room in line. The kitchen and adjoining family room is perfect for the young family or even for a retirement couple. Lots of storage inside plus large workshop attached to 3-4 covered carport. The asking price for this choice home is (MLS 9127)
$92,000
To View Call
Don or Madge Robbins
384-9335 or 384-9072 (Res.)

CIRCLE THIS

Then phone me and I'll show you this home in the Oaklands area. Spotless and bright, it has two bedrooms on the main floor. Living Room with fireplace. Large modern kitchen and dining area. Downstairs a bedroom or recreation room and laundry room. Lovely easily kept grounds fully fenced at rear. 8 years old.
$48,500
John Todd 384-9335, 598-7849 Res.

655 FORT ST. 384-9335

TOWN AND COUNTRY REALTY
3617 DOUGLAS STREET
382-7276

NEAT, CLEAN, TIDY

Only 11% first mortgage and $8,000 down will move you into this solidly built full basement home right now. Celebrate Xmas in your own home centrally located on bus line only 3 blocks from Simsons-Sears. Lot 77x105, good for large veg. garden. Full price $47,000. Call A. Klenman or D. Dowsley, 382-7276.

DOWNTOWN

Cozy 2-bedroom stucco home near Cook Street. Full price $34,500. Call A. Klenman, 382-7276.

DIRECT FROM BUILDER
UNDER CONSTRUCTION
3 NEW HOMES
EAST SAANICH RD.

3 bedrooms, full basement, w-w carpeting, fireplaces, large 80x188 ft. lots, sundecks and carports, $33,000. 1st mortgages qualifies for Gov't. $5,000. 2nd mortgage. FULL PRICE ONLY $46,900 Call quickly for more information
DANE DEVELOPMENTS LTD.
592-2449 eve. 383-5677

Seaboard
CONTRACT AND SPEC HOMES
Call F. Csinos Office 652-1177
Home 478-5458

OPEN HOUSE
418 RUSSELL ST.

Wednesday-Friday, 1-4:30 daily. 3 bedroom, all carpeted, lovely living room, spacious kitchen and dining area. $38,500. Can help with financing. 382-3822 or after 6 p.m. 479-7245. Saanich Mortgage Associates.

HOME FOR XMAS

Delightful, well built stucco home, living room with fireplace, separate dining room. Full basement and drive-in garage. Garden with shrubs and trees. Price $42,500. Please phone 592-3920 or 386-6552. F. C. Hully Real Estate, 620 View.

250 HOUSES FOR SALE

WHITTOME'S
706 FORT ST. 388-4271

OFFERED AT
$51,700

This two-bedroom bungalow has stucco and newly painted siding. The eves have been repaired and the roof is of new duroid. The livng room has a fireplace and the kitchen has an eating area. There is a sundeck over the car port accessible from the kitchen. A four-piece bath up with a new vanity. The utility room is in the fully developed basement which includes a 4-piece bath, bedroom, living room, large kitchen with a separate entrance. M.L. 10019. To view—

1947 BRIGHTON

please phone:
JACK SWANSTON
388-4271 592-6338

OFFERED AT
$7,000 PER ACRE

This 17.57 acres, being in its natural state, wooded and with areas open to build a home or to start a hobby farm, is just 5 minutes away from Sidney. The acreage has ample water having a registered water right. To view this acreage please phone:
JACK SWANSTON
388-4271 592-6338

¾ ACRE
$52,000

This easily to build on lot with, well water, is just yards from the waterfront. The Ardmore and Glen Meadows Golf Courses are just a wood shot away. There are 9 Marinas, several parks and unending Beaches in the area. HOW ABOUT A DEAL! Please phone:
JACK SWANSTON
388-4271 592-6338

ESQUIMALT.
2-BEDROOM

A cosy, no basement, two-bedroom home in a nice district. This house will respond beautifully to a little care and attention. Large fenced back yard with trees. Immediate occupancy and financing available. Asking $27,900. For future information call:
388-4271 TED RADWAY 477-6176

Condominium Living
CAN BE FUN

Let an expert help you find the RIGHT ONE. It makes all the difference! I live in a condominium and LOVE it. I've handled all sorts, both twonhouse and apartment type and can show you units from $33,500 to over $70,000 and point out their strengths and weaknesses. See my ad under "Condominiums" for my "most for the money" recommendation and call:
ELEANOR SANDERSON
388-4271 384-9610

J. H. WHITTOME and CO. LTD.

OLYMPIC REALTY LTD.
385-5741

EXCEPTIONAL PRICE!
2-BDRM—NO-STEP

The perfect starter or retirement home. Bright cheerful rooms, ample storage area, central and entrance halls, large separate garage with driveway. Lot 60x132 includes fruit trees and garden area. On bus route close to all amenities. Low down payment with excellent financing available. A bargain at $32,900. ALBAN BOWES, 385-5741 or res. 479-5693.

SOMETHING VERY DIFFERENT BRAND NEW

1954 sq. ft. of quality finished home located in Langford, with three bedrooms and a den on the main floor. Ground entry thru sliding glass doors into a spacious living room with fireplace, large kitchen with dining room attached and a laundry room off the kitchen. On the upper floor is a super size family room or hobby room, completely finished and 492 sq. ft. in size. All this on a ⅓ acre lot with a double carport for only $53,400 and good financing available. For further information call DON OAKES, 385-5741 or 478-4334.

OAK BAY HOME
or DUPLEX

Older, sound character home. Spacious beamed rooms, 5 fireplaces. Close to Oak Bay Village and bus. Walking distance to parks and waterfront. A buy for those who need a large home or may enjoy old world charm plus revenue. Full price $76,900. Phone F. COLOMBIN, 385-3033 or 385-5741.

3 BEDROOMS
FULL BASEMENT

Large 12,000 sq. ft. lot with low taxes; fireplace in the living room; extra large kitchen with eating area. Asking only $44,500 with excellent financing. Try $4,500 cash. For furhter informnation call DON OAKES, 478-4334 or office 385-5741.

BROWN BROS. on LANSHARD
385-8771 (ANYTIME)

COUNTRY HOME

On a 102x200 foot lot with fruit trees and vegetable garden. 2 bedrooms, large living room, family kitchen with eating area. Asking $34,900. JOE RICKARD.

TRY AN OFFER

This excellent home must be sold as owner is leaving B.C. 2 bedrooms on the main floor and one down. Extra large living room, modern kitchen, close to schools and shops. Asking $38,000 with easy terms. JOE RICKARD.

COOK AND
QUADRA

Attractive and immaculate 2-bedroom stucco bungalow on nice garden lot with fruit trees and shrubs. Through hall plan — cosy living room with fireplace, separate dining room, oak floors, full basement; OOM heat. Drive-in garage. Close to schools, shops and bus. MLS 8834. Asking $45,000. Call CEC PEARCE. Res. 386-3808.

WATERFRONT
SPECTACULAR
VIEWS LANDS END
RETREAT

Outstanding custom design and workmanship make this a home of charm and appeal. Featuring post and beam construction with floor-to-ceiling rock fireplace in multi-windowed living room and dining room, plus sliding glass doors to full length sundeck to take advantage of the lovely views from inside and outdoors. The kitchen is a homemaker's dream with ample cabinet space, built-in dishwasher, large food storage cabinet and attached utility room. 2 large bedrooms and 4-piece bathroom with built-in vanity and panel lighting. Owner will complete lower level to provide 42 foot rec. room with wet bar, rock fireplace and covered patio, plus large bedroom and 3-piece bathroom. More special features are underground wiring, intercom, floodlighting and ample parking. MLS 9529. Priced to sell at $125,000. Call MR. RICKARD or MR. PEARCE.

SHAWNIGAN LAKE, 2-BEDROOM fully insulated cottage on full acre. Secluded quiet surroundings. Newly painted and electric heat, $26,500. 642-3804.

BY OWNER, IMMEDIATE possession, $48,000, modern spacious, three-bedroom home, full basement, drive-in garage, oil hot water heat, phone 478-6185.

250 HOUSES FOR SALE

TWO ACRES
RANCHER

Near Royal Oak, on Quiet road, lovely 3 Bedrm., Charming Living room, Floor-to-Ceiling fireplace, Big Kitchen with Eating area, Beautiful Sep. Worknhop — Part Basement with Laundry — Small Stable — VERY SECLUDED, truly Lovely garden (greenhouse) one acre all fenced. Early possession arranged. NO DRIVEBYs on this one. Absolutely in TOP CONDITION. PRICE $64,000 (Real Value). To VIEW call John Bishop Ltd. 384-0581 (24 Hrs.) or Res. 656-2308.

OPEN HOUSE
4165 Bremerton (off Judah)
Sat. and Sun. 10 a.m. to 4 p.m.
By Owner

1300 sq. ft. family home, with unlimited parking, 3 bedrooms, (one king size) 1½ bathrooms, attractive living room and dining room, deluxe kitchen, rumpus room down with fireplace, roughed in 3rd bathroom and 4th bedroom down. $63,500 first mortgage $29,000 come and have a look. 479-6208.

OPEN HOUSE
UPPER
LANSDOWNE
SAT. AND SUN. 1 TO 5

CLOSE TO UVIC. SUPERIOR 4 BDRM. HOME, 1980 SQ. FT. $82,500 EXC. FINANCING AVAIL. 3536 HENDERSON RD.
BY OWNER 598-4347

OAK BAY
$47,900

Reduced from $53,500. MUST BE SOLD. 987 Falkland. Vacant. 5 rooms and basement on corner lot. Newly remodeled. Owner will be at house Saturday and Sunday 12-5 p.m. or call Vancouver 438-5257.

BY OWNER

Lovely 5-year-old, 4-bedroom split level, fireplace, rec room, ample storage, sliding doors, from bright kitchen to patio, and large treed backyard, elementary and high schools around the corner. Price to sell $56,000. 478-4225.

OWN YOUR OWN PROPERTY?
You could own 960 sq. ft. living space for as low as $17.50 per sq. ft., fully furnished and set up on your foundation. D.L.-9016.
ROBIN HOOD SALES
and SERVICES
47812 or 478-0260

ESTATE SALE
1912 Shotbolt Road, 2 bedrooms, separate dining, finished basement, rec. room and one bedroom down, 1½ baths, 2 fireplaces, attached garage. Some furnishings and appliances. 382-2386.

MOVING TO NANAIMO — FOR sale or rent 3 bedroom home on quiet dead end road in the heart of Sooke, asking price $32,000; interested parties only please call 642-3742.

GORDON HEAD, 3-5 BEDROOM home, will trade for smaller home with pasture. JRepY Victoria Press, Box 288.

BY OWNER, GORDON HEAD, delightful 3 bedroom bungalow, no basement. Excellent condition. Open to offers. 477-4877.

253 COUNTRY HOMES AND PROPERTIES

INFORMATION AND ASSISTANCE IN THE SELECTION AND PURCHASE OF PROPERTIES IN SIDNEY AND NORTH SAANICH

SPARLING AT SIDNEY
REAL ESTATE — INSURANCE
Offices Opposite the Theatre
SPARLING REAL ESTATE
656-5511
658-5183 Evenings 656-2838

Western HOMES Ltd.

MILL BAY-
COBBLE HILL
3.5 ACRES
3 BEDROOMS

Located 30 minutes from Victoria, this nearly new 3-bedroom (plus one unfinished) home offers separate dining room, 1½ baths, family room, and best of all, a realistic price of $55,900. The 3.5 acres is situated on one of the most picturesque streets in the area. (9986).

Phone now to view, with:
Neil R. MacDonald
386-3494 (24 Hrs.)

HERITAGE HOME

In Central Saanich on over ½ acre, this well preserved family home from an earlier era, complete with balcony and columns. Two full floors contain: Living room, kitchen-dining room, den, 5 large bedrooms, 2½ bathrooms, 3 fireplaces! It is newly insulated, has auto oil heat and lowered ceilings. Double garage with att. workshop and good parking. MLS9681. Owner will finance on FULL PRICE of $75,000.

CHURCH HALL . . .

Think of an imaginative use for this solid 28x65 church hall with basement in North Saanich near McTavish road. A separate 2½ bedroom parsonage with basement goes with it. MLS9324. Asking $69,500.
656-400 K. DROST 656-2427
SAANICH PENINSULA PROPERTIES LTD. SIDNEY.

COWICHAN
RIVERFRONT
750 FT.
20 Acres — 2 Homes

Beautiful park like treed property, with gentle grade and easy access for swimming — fishing — boating. The main house has a wide covered porch, overlooking the river. 23x15 pine pannelled living room, has a big fireplace, a kitchen with 12x10 in-line diniing room, is beautiful. There's a pretty bathroom and a 15x13 bedroom. The second house is a panabode, not finished inside, but 3 bedrooms, open living-dining-kitchen area. Some plumbing fixtures are there and almost complete 100 amp wiring service. Only 8 miles from Duncan. Price just $79,000.
GRAY LORENZEN 652-1038
MALAHAT REALTY LTD. 743-5525
P.O. BOX 40, MILL BAY, B.C.

SIDNEY

LOW DOWN PAYMENTS
No step, 3 bedroom, 1½ bath home. On a 62x120 lot. 14x28 garage. Close to Shopping Centre. $39,000.

RESIDENTIAL LOTS
50x123 level building lots. Sewer and water available $17,000.

ARDMORE
3 Building lots of approx. 1 acre each. Total price $65,000 (MLS)

COWICHAN LAKE
1.55 acres of beautifully wooded property at Honeymoon Bay. Approx. 500 ft. to beach access. $12,000. (MLS)
CAPITAL REGION AGENCIES
656-3951, Sidney
Jim Jones, 656-4597.

SOOKE REALTY LTD.
6653 Sooke Road
642-5426

East Sooke Retreat — charming cottage on 1 acre. Interior needs some finishing but all the expensive work done — septic tank, 220 wiring and plumbing in. Water available. Well built and fully insulated. Ideal situation for young couple or retirement. $23,500.

East Sooke WATERFRONT — 2 acre secluded lot with dock giving sheltered deep-water moorage. 28'x36' concrete workshop, heated and 220 wiring. Exceptional views and sunny southern exposure. M.L.S. $50,000.
Mrs. Rona Higgs 642-3835

253 COUNTRY HOMES AND PROPERTIES

ELK LAKE

Approx. 30 acres of park-like grounds overlooking Elk Lake, bordering on the Park with easy access to the lake. Attractive older Tudor style stucco home with LR, DR, den, three bedrooms, full basement and hot water heating. Barn, outbuildings and approx. 3 acres of cleared meadow complete privacy and seclusion just 6½ miles from the city. An outstanding opportunity with easy terms priced at $175,000 exclusive listing with M. E. Braithwaite. Financing Survey Limited, 384-9305, Res. 592-0638.

$22,500

1 bedroom home on 50x123 lot. 770 sq. ft. of living area. Oil stove heat. Close to Sr. Citizens' centre. Lot needs landscaping. MLS 9894.

$24,500

Another 1-bedroom home on 50x160 lot with a few trees. Concrete foundation. Oil space heater and stove. Good location. MLS 10206.

JOHN BRUCE Bus. 656-3928
Res. 656-2023 or 656-6151
SIDNEY REALTY LTD.

2.04 ACRES
QUALITY HOME

Designed for family living. This charming 2 yr. old, 1800 sq. ft. home offers family room with F.P. (just off the kitchen). Large living and dining room, 3 bedrooms 3 baths, secluded patio with extensive stonework, separate garage. Picturesque treed lot close to golf club and marinas. Phone now for appointment to view.
JO LENNOX 386-2911, 478-2563
Marilyn Moore 386-2911, 478-2482
Homefinders, Wall & Redekop

COUNTRY LIVING

THREE ACRES, seclusion with well-kept 2-bedroom home on dead-end street, for one of the most peaceful settings on the peninsula. Room for horses with fine riding country close by. Partially cleared with enough trees for infinite variety. IMMEDIATE POSSESSION. CALL HAZEL CAMPBELL 388-6231 or 382-8956. Island Pacific Rlty.

REDUCED
MILL BAY

3 bedroom, post and beam, 1400 sq. ft. up — 1100 down finished. 2 bathrooms. Stone fireplace, wall to wall throughout. Don't fail to see this one at the price of $42,000.
388-4271 I. G. LIDSTONE 477-6450
J. H. Whittome and Co. Ltd.

LAKE VIEW

7 acres, 3-bedroom family home. Approx. 250 young fruit trees. Irrigation pond also on city water. Asking $150,000. View by appointment only, call:
386-7521 DEL HOEGI 383-0516
BOORMAN INVESTMENT CO., LTD.
1111 Government St.

METCHOSIN, 2 ACRES, ALL cleared and fenced. Ideal for animals, new barn, small comfy home, a new well, lots of water and pasture. Try an offer on the asking price of $59,500. IRENE DALZIEL 388-6231 or 477-6380. Island Pacific Realty.

CUSTOM DESIGNED 3 YEAR house. 3 bedrooms, 2 bathrooms, full basement, on 2 wooded acres with river. Metchosin. VLA, $62,000. 478-2179. Private.

SAANICH PENINSULA PROPERTIES
For All Real Estate Requirements.
Box 1235, Sidney, B.C. 656-4000

256 WATERFRONT PROPERTIES

New Subdivision at MAPLE BAY, V. I.

40 MINUTES FROM VICTORIA OR NANAIMO
5 TERRIFIC Waterfront Lots only
Example: Exclusive 2.1 acre parcel, 350 ft. waterfront, $77,000.
4 UNIQUE waterview lots only in first phase.
Example: 1.46 acres for $34,000.
Terrific view, southern exposure, lovely trees, city water, paved roads, good terms. Phone 687-2696 weekdays or 748-1629 evenings.

CEDAR CHINES
ESTATE
CHERRY POINT,
V.I.

79 Acres and 1300 feet beautiful seafrontage, 6 years old, 2240 sq. ft. main residence plus caretakers house, and two guest cottages, barn, chicken house, implement shed, dog kennels and run, workshop and 2 bay garage. For further information and an appointment to view this property priced at $460,000, call PHIL LEMARE at 746-5171 or evenings 746-5460 or BERT EVANS at 746-5171 or evenings 746-5581.
H. W. DICKIE LIMITED
70 Government St.
Duncan, B.C.
"WE SELL THE ISLAND"

SOOKE DISTRICT
$16,000
Two bedroom summer home, log siding, finished nicely. Propane range and furnace.
$25,000.
Double lot, 135' frontage. Spring water, insulated small cottage, oil range, two other storage buildings. Superb clean beach. Treed and private.
$39,500.
One acre, very secluded. Four bedroom full basement stucco home. Plus rented three room cottage. 100 feet waterfront. Details for these and other similar properties through: LYNETTE DELAHUNT or RALPH NEWTON-WHITE at 598-3321.
JACK MEARS OAK BAY REALTY LTD.

LOVELY LOTS
MAPLE BAY

Between Victoria
and Nanaimo

Waterfront and water view lots. Terrific view, southern exposure, lovely trees, city water, paved roads, good terms. 687-2696 weekdays or 748-1629 evenings.

LARGE DUPLEX

on 10,000 square feet of Gorge waterfront. Close-in. Main floor has 1500 sq. ft. of floor space with 2 fireplaces. W-W carpet in hall and living room, 3 bedrooms plus full basement, suitable for development. Presently rented at $325 per month. UPPER SUITE has 1150 sq. ft. of floor space with 2 bedrooms, presently owner-occupied. Each suite has separate furnace and hydro, etc. Ideal year round boating. This is a good investment at $67,500. Please call Wayne Butterfield or Graham Ireland at C. N. MONTAGUE CO. LTD., 384-9318 (anytime).

JUST LISTED
WATERFRONT
60 ACRES
$195,000

This fine property is just minutes from Sooke centre. There is a large family home, outbuildings in good condition and cleared pasture land. If you are looking for a large holding with potential for more, be sure and see this.
JOHN F. COLWELL
384-8126 592-9828
PEMBERTON, HOLMES LTD.

YELLOW POINT
NEAR THE SEA
12 CHOICE TREED ACRES

With access to a warm sloping beach. 2200' on paved road. Phone and light. Very nice building sites.

SEAFRONTAGE

5 beautiful acres on a large sheltered bay. Owner P.O. Box 362, Nanaimo, B.C.

256 WATERFRONT PROPERTIES

DENMAN ISLAND
19,500

Just what the doctor ordered — peace, fresh air, sunshine. 1 acre with 427 feet of waterfront. Walk the beach, pick oysters, enjoy the views. You need only $10,000 down, owner will finance balance. Make an offer today.
K. O. MOORE
385-3435 385-4229
P. R. BROWN AND SONS LTD.

258 CONDOMINIUMS AND TOWNHOUSES

Whyte & Gower
Oak By Properties Ltd.
2227 Oak Bay Ave.
592-2407

TOWNHOUSES
OAK BAY AT YALE
OPEN MON.-SAT., 1-4

3 only — 2-bedrooms. All amenities. $43,500-$45,900.

2 BEDROOMS
BEACH DRIVE

Waterview from all windows in this delightful 2 bedroom condominium, in concrete building, right on Beach Drive, close to the Marina. One huge balcony, sauna, swirlpool, underground parking. If you have waterview property, my client will trade. Please call LORETTA HOGARTH, 592-2407 or 592-3537.

2 BEDROOM
TOWNHOUSE

Come and see this delightful 2 bdrm. 1½ bathrm. townhouse, enjoy the lovely din. rm. with sliding glass doors to cosy, fenced garden. Relax in the gracious sunken liv. rm. complete with red brick f-place and sliding glass drs. Basement, garage and extra parking. Close to schools and shops. Bus at door. Maybe your present home is a little to much for you to keep, so why not trade for this delightful property. Call LORETTA HOGARTH, 592-3537 or 592-2407.

SINCE 1887
Pemberton, Holmes Ltd.
1000 Government St.

UNIVERSITY
ESTATES
1701 McKenzie Ave.
(Between Shelbourne and The University)

Open to View
DAILY 1:30-4 P.M.
(Except Sunday)
GREATER VICTORIA'S FINEST TOWNHOUSES

2-Bedroom, $52,336
3-Bedroom, $54,681
384-8126 JOHN COLWELL 592-9828

Talisman
929 Esquimalt Rd.
Open 1 p.m.-9 p.m.

FREE yourself from home maintenance.
TAKE your ease in a spacious apartment. Near city centre.
ENJOY harbour views, spend time in the hobby shop, relax in the sauna-whirlpool.
CHOOSE your TALISMAN condominium home now from
$31,000 - $40,500
J. H. Whittome and Co. Ltd.
706 Fort St., 388-4271
Royal Oak, 479-1667
The Talisman, 384-9125

LORD SELKIRK ESTATES
38 LUXURY CONDOMINIUMS
For More Details Look for our Display Ad in the Financial Section.

Bayshore Realty Ltd.

MELTON
REAL ESTATE (B.C.) LTD.
912 DOUGLAS ST.
MELTON — BRINGING MORE THAN THEIR NAME TO VICTORIA

3 BEDROOM TOWNHOUSE

Only 7 months old. This immaculate home has full basement, 1½ baths, fireplace and small fenced garden. Heated pool and playground close to schools in Glanford area. MLS 10169. Asking $40,900. Phone Harry Gray, 386-7551 or 652-1661 (24 hrs.).

PRIME LOCATION
BEACH DRIVE

Luxury 1-bedroom condominium, professionally decorated, situated across from the Oak Bay Marina. Close to shops, bus, and parks. Partial seaviews. Top floor of new concrete building. Security underground parking. Owner transferred, priced to sell at $44,900. Eves. after 7 p.m., 598-5075. No agents.

99 YEAR LEASES

Orchard House, 647 Michigan Street: $5,000 down. Balance 10 per cent. Open to view daily 1:30-4:30 except Sunday.
RICHARD CANE
CAM MACLEAN
PACIFIC STRATA
SERVICES LTD.
386-2437

WESTERHAM
ESTATES LTD.
1070 Douglas — 382-6151

STRATA TITLE PROFESSIONALS
Planning to build, convert or sell under Strata Titles Act? We can help. Phone 382-6151.

258 CONDOMINIUMS AND TOWNHOUSES

JACK MEARS
OAK BAY REALTY LTD.
"The Professional People"
Coast to Coast
Real Estate Service
2194 OAK BAY 598-3221
3618 SHELBOURNE 598-3344

AN AGREEABLE LOCATION

Only five minutes walk to Esquimalt Shopping Plaza. The gardens and seaside scenery of beautiful Saxe Point are close by. You'll enjoy all this and more in one of the 20 new OAKDENE Condominiums at 710 Lampson. All units have 2 bedrooms, large private balcony, and some with 1½ baths. Recreation and hobby room on entrance level. TO VIEW OAKDENE daily (except Sunday) from 1:30 — 4:30 contact Clare Brock at 598-3321 or 598-2173. There are only 11 left. Prices range from $29,700 $35,200.

OPENING SOON
SHOREWOOD HOUSE

The pre-eminent condominium residence. This totally deluxe building offers the spacious freedom of a two-bedroom home with extra features including:
—Wood burning fireplaces
—Balcony gardens
—Washer and dryer each suite
—Extra large kitchen
—Dishwasher
—Suitable space for your own freezer
Just one short block from the Dallas Road waterfront and within strolling distance from Beacon Hill Park. Shorewood House contains 19 2-bedroom and 1 3-bedroom units.
—Prices $42,500 — $51,500.
For a preview of this soon to be completed condominium call 598-3321.

3-BEDROOM CONDOMINIUM
CHILDREN WELCOME
$38,500. Spacious suite with eating area in kitchen. Wall-to-wall carpets, nice fireplace, private patio, undercover parking, lots of storage, low maintenance. Full price includes stove, fridge, washer and dryer and drapes. Contact: CLARE BROCK or BEV JEFFERY at 598-3321.

WATERFRONT—SIDNEY
$29,500
Bedroom top floor apartment with waterview, built-in financing at 9½%. This is your opportunity to avoid the higher prices that are almost sure to come in the spring. CONNIE O'REGAN at 598-3321 or 592-0454.

CONDOMINIUM WITH PANORAMIC VIEW
Very few condominiums come on the market at the price with a seaview of the Straits of Juan de Fuca from all rooms. This one does — has 1200 square feet of living area — 2 good-sized bedrooms. Just over one year old and spotless. Wall-to-wall carpeting throughout — A must to see and should sell quickly at $47,500. New MLS. For viewing please call: RUTH BENNETT at 598-3321.

CANADA PERMANENT TRUST
(ON DOUGLAS AT FORT)

1040 Rockland Ave.
Deluxe 1 bdrm condominium, 2 blocks to downtown. Phone R. W. RHODES at 382-9191 or 592-9824.

Esquimalt $28,900
Brand new 2 bdrm condominium with raised hearth F-place, separate utility rm, W-W carpet, common rec rm, workshops, sauna, controlled entrance, covered parking. This is the last unit to be sold at this price. You cannot refuse. EMIL IZIK 382-9191 or 598-8289.

Canada Permanent

BEST BUY
$37,000

In 4½ years of handling all kinds of condominiums, this is one of the best values I've seen for the money. In comfortable living, in sound construction, in convenient location, in amenities (dandy whirlpool, underground parking) and with an attractive southwesterly outlook to boot. Call me anytime or see me on Wednesday at The Talisman.
ELEANOR SANDERSON
388-4271 384-9610
J. H. Whittome & Co. Ltd.

THE BEST PLACE TO LIVE IN VICTORIA IS AT THE RUDYARD KIPLING APT.
AND SUITE 704
IS VACANT AND AVAILABLE FOR IMMEDIATE POSSESSION
Large 2-bedroom, 2-bathroom suite with views over Windsor Park to Rattenbury and Willows Beach. Not only is the "Rudyard Kipling" located in the best area of Victoria — at 1420 Beach Drive, but is also one of the best built apartments. The building is of reinforced concrete construction, has two elevators and large impressive foyer. The price includes appliances (including dishwasher), drapes and carpeting. To settle an estate — $69,900.
J. S. BOORMAN 386-7521 anytime
BOORMAN INVESTMENT CO. LTD.
1111 Government St.

CO-OP-APT HOME
SEAVIEW — OAK BAY

Perfectly located with 2, 13x20 bedrooms, 25x15 living room, dining room, kitchen, appealing thru-hall, bathroom, quiet and well maintained. Only 14 owners, elevator, covered parking. Priced at $46,000. This is good. For more information call:
477-0191 ROMA NICOLL 384-4827
Royal Trust Real Estate Dept.
4082 Shelbourne St.

TWO BEDROOMS
AND SPACIOUS

1,100 sq. ft. in good location. 4-pce. bath plus ensuite. LR and DR. All modern appliances. Tastefully decorated. FRED JACKSON, 386-2955 or 477-2537 or LEIGHTON NOBLE, 386-2955 or 658-8968. Mayfair Realty.

GORDON HEAD TOWNHOUSE, CLOSE TO UNIVERSITY
Excellent accommodation — 3-bedroom, 1½ bath, fireplace, full basement, range, refrigerator, absolutely immaculate. Vacant. 2-car parking. Call JEANNIE DEWHURST, 384-8001 or 477-6040, The Royal Trust Company.

258 CONDOMINIUMS AND TOWNHOUSES

CANADA PERMANENT TRUST
ON DOUGLAS AT FORT

WINDSOR
MANOR

DELUXE CONDOMINIUM APARTMENTS
848 Esquimalt Rd.
Open Mon.-Sat. 2-5 p.m.
Evening by request.

PRESELECTION

Your choice of location and pricing will never be better than now on these spacious suites with modern appliances, drapes and carpeting. Varied floor plans starting:

Studio — $18,500
One Bedroom - $24,500
Two Bedroom - $34,900

Offering January occupancy as building nears completion. 10% now sold. Financing available and small deposit will hold your selection. Full details by calling H. McDANNOLD at 658-8844 or 382-9191 anytime.

VILLA
PENTACO

CONDOMINIUM
APARTMENT HOMES
1235 Johnson St.
Open Daily 2-5 p.m.
Evening by request

January occupancy offered in this new concrete building now being completed offering convenient downtown location. Best selection of suites and pricing at this time.

1 Bedroom from	$29,000
2 Bedroom from	$33,000
3 Bedroom from	$39,900

Full details be phoning H. J. McDANNOLD at 658-8844 or 382-9191 anytime.

Canada Permanent

SPENCER CASTLE

PHASE II

BECAUSE YOU
ONLY LIVE ONCE

Few things in life can equal the experience of living at Spencer Castle.

PHASE I — SOLD
PHASE II — NOW SELLING

Here you don't merely live in Victoria. You are above it all.

Unbelievable views from one of the highest points on the Island, the elegant Spencer Home is your entertainment and recreation castle.

Mrs. Spencer's 4½ acre gardens, are exclusively yours to enjoy and relive past opullence.

Seven huge floor plans fitted with every modern luxury.

FROM $60,000 to $75,000

PURCHASE
BEFORE CHRISTMAS
GIFT
TRIP FOR 2—HAWAII

SPENCER CASTLE
Furnished Display Suite
OPEN DAILY
(INCLUDING SUNDAYS)
10 a.m. to 5 p.m.
2910 COOK ST., Victoria
Phone 384-4013

OAK BAY TOWERS
Single Bedroom Strata Title
$33,500

Situated in the most convenient part of Oak Bay, close to shopping, the waterfront and public transport. The accommodation offered for sale consists of a living room and a bedroom (both are a good size), an efficient kitchen, dinette, bathroom and entrance hall. This suite is well-equipped with appliances, wall-to-wall carpeting and draperies. The monthly assessment is very low and hence it will make an ideal retirement home for two people.
HAROLD GROOS 388-6691

RIM ROBERTS INVESTMENTS & MANAGEMENT LTD.
702-1175 Douglas St. 388-6691

LAKE HILL
3-BDRM. TOWNHOUSE
$39,900 WITH F.P.
This home is truly well designed and built. 3 bdrms., 2 baths, big L.R. and separate D.R., beautiful fireplace and many other extras. QUICKLY CALL SHANE BEFURT AT 477-9730 or 388-6231. Island Pacific Realty.

3 BDRMS, 2-STOREY
$34,900

1,250 SQ. FT. Close to all conveniences. Playground and swimming pool available. Call GERRY FINNIGAN, 388-6231 or 388-6275, LOCAL 572 or Local 2516 ISLAND PACIFIC REALTY.

LUXURY CONDOMINIUM
High Quadra, new 1 bedroom, large living room, dining area, dishwasher, $29,500, $12,000 mortgage, 10¼%, excellent shopping, bus line, laundry, whirl pool, sauna, etc. Occupancy January 1, with good references will consider 2nd mortgage, 382-1606.

SPENCER CASTLE
BY OWNER
Large luxury suite; app. 1400 sq. ft. lovely view, 2 beds., 2 full baths. Clear title. Owner. 383-2689.

258 CONDOMINIUMS AND TOWNHOUSES

BROWN BROS. on LANSHARD
385-8771 (ANYTIME)

3 BEDROOM TOWNHOUSE
Immaculate. Tastefully decorated. Gleaming oak floors: a family home to be proud of. Attractive living and dining room, glass doors to secluded patio. Cab. elect. kitchen, almost new stove and fridge, utility with washer and dryer, 2 large storage rooms, 1½ bathrooms, Swimming pool and all amenities nearby. Priced to sell at $32,500. JOE RICKARD or CEC PEARCE 385-8771 anytime MLS.

WESTERHAM
ESTATE SLTD.
1070 Douglas — 382-6151

OPEN — Mon. Thru. Sat., 1:30-4:30 p.m. COLONY PARK MANOR, 1680 Poplar, from $25,600-$28,550.

GOODWIN MANOR, 1148 Goodwin, Oak Bay, from $49,500. (MLS).

BY APPOINTMENT
Others to $100,000.
Jack Dobson, 658-5676.

WATCH THE SHIPS 2 BEDMS AND DEN
The accent in this 6-room condominium unit of over 1550 sq. ft. including the wrap-around balcony in space. The gracious living room measures over 24'x14'. The master bedroom has one wall of 21'. Just 2 years new and in perfect condition. Compare the value at only $58,900. Please call Jim Murdoch, 592-4530. Johnston and Company Ltd., 1306 Broad St., Victoria, B.C. 385-2471.

WATERFRONT DELUXE 1 BEDroom, stove, fridge, dishwasher, $33,500. 383-0539.

263 GARAGES FOR SALE, RENT OR WANTED

WANTED: GARAGE TO RENT, 2 or 3 bays for car storage. willing to pay reasonable rent. 383-1979, between 5-8 nights.

WANTED TO RENT, 2 OR 3 CAR garage. 598-8645 after 5:30 p.m.

265 HOUSES WANTED TO BUY

Island Pacific Realty
3200 QUADRA 388-6231

NEEDED
1—VANCOUVER EXECUTIVE, requires 2-10 acres with or without house up to $75,000.00.
2—HANDYMAN WANTS 2 or 3-bedroom home close in up to $45,000.00.
3—RETIRED VANCOUVERITE wants older character home up to $60,000.00.
If you have any one of these, call CHRIS GREIG, 388-6231 or 479-7995.

DOCTOR NEEDS
3 bedroom home on full bsmt, with den down, 1 rec room and dining room. Up to $60,000. CASH. Please call OLE KNUDSEN 388-6231.

YOUNG COUPLE
URGENT. Must locate before CHRISTMAS. 3 bedroom home with bsmt. Wanted in good area. Up to $50,000.00. PLEASE CALL OLE KNUDSEN 388-6231.

RETIRED SASKATCHEWAN FARMER
Urgently requires two or three-bedroom home in town. Not too big a lot. Must be in good condition and not over $55,000.00. Cash or cash to mortgage. IRENE DALZIEL, 388-6231 or 477-6380.

WANTED
2 or 3-Bedroom full basement home in Esquimalt.
Also
2 or 3-Bedroom full basement home with in-law suite. Quiet area.
Also
2 or 3-Bedroom full basement home with easy access to downtown area.
TOM EVANS
388-6275 Local 485
Anytime
Douglas Realty Ltd.
385-8784

CASH FOR YOUR HOUSE
INVESTORS NEED HOUSE IN ANY AREA UP TO $35,000
IMMEDIATE DECISION
CALL
GLENN NICHOLLS
388-6231 OR
388-6275 LOC. 572
ISLAND PACIFIC REALTY

LANGFORD, COLWOOD METCHOSIN
have a purchaser who requires a 1200-1400 sq. ft. home on ½ acre or better in the $65,000 range (approx ½ cash) with full basement. If your house falls into this category and you want to sell, call BOB KOHLRUSS 479-5971 or Island Pacific Rlty, 388-6231.

URGENT
Family transferred from Ottawa — require modern 4-bdrm. home with family room on main floor. Quick possession preferred. Good down payment.
MARILYN MOORE
386-2911 or 478-2482
Homefinders, Wall and Redekop

BUYERS ARE CRYING
For a 3 bedroom full basement home up to $60,000. Character and good neighborhood are essential. Please call me immediately, GERRY FINNIGAN 388-6231 or 388-6275, Local 2516. ISLAND PACIFIC REALTY.

RETIRED SERVICEMAN
Must have possession before January 1-75. Will pay $45,000-$60,000 for a 3 or 4 bdrm full basement home. If you can help, please call GLENN NICHOLLS 388-6231 or 388-6275. Local 572. Island Pacific Realty

I HAVE SOLD ALL ML RESIDENTIAL LISTINGS AND HAVE A NUMBER of clients looking for a variety of homes, particularly older character homes in good condition. If you wish fast courteous service, when selling your home, please call JOHN WEST, at 388-6231 or 656-5809, Island Pacific Realty Ltd.

"BIG HOUSE"
for a widow with a large family. Inexpensive! Could be up island or in the country.
WHAT OFFERS?
Don Harvey — 386-2911
Homefinders, Wall and Redekop

LAKE HILL
Urgent: require 3 bedroom modern home in Reynolds School area. (High Quadra). Possession no problem. All inquiries welcome:
TED BOWDEN—479-1479
NATIONAL TRUST—386-2961

2 OR 3-BEDROOM HOME, WANTed in Central Saanich area. In the $45,000-$50,000 price range not over 10 years old. Strictly cash, no agents. 386-0096.

WANTED
Duplex or small apartment. MR. S. McKEAGE, 388-6231 or 478-5969. Island Pacific Realty Ltd.

PRIVATE, WANT OLDER HOME, will pay cash, condition not essential. 479-2209.

268 LISTINGS WANTED

SHAWNIGAN REALTY LTD.
Shawnigan Lake 743-5311

LIST YOUR SHAWNIGAN LAKE PROPERTY WITH
743-5311 John Ettema 743-2607
Call Collect

PLEASE CALL ME IF YOU are thinking of selling in spring. Have clients anxious to buy then. Your calls will be appreciated.
ROSE CHOPE
386-2911 or 383-0028
Homefinders, Wall and Redekop

ROBERTS INVESTMENTS & MANAGEMENT LTD.
702-1175 Douglas St. 388-6691

270 EXCHANGE REAL ESTATE

HOUSE TOO SMALL?
Trade it for a brand new 3-bedroom home almost downtown, overlooking a park, with master bedroom en-suite, full basement, double carport, extra vehicle space and lots of extras. For further details, call Charman Pacific Realty Ltd.,
ALF PORCHER
385-9765 598-8113

WOULD LIKE TO TRADE DELUXE 1700 sq. ft., 2 year old, ranch style home, on ½ acre, overlooking Prospect Lake for acreage with house, condition not important. 479-7505.

271 LOTS FOR SALE

Just on The Market!
41 CHOICE LOTS
In New Gordon Head Subdivision

LOOK A THESE FEATURES:
1. 1 Block to Fairburn Elementary School
2. 2 Blocks to Mt. Douglas Senior Secondary
3. 2 Blocks to Arbutus Junior Secondary
4. 2 Blocks to University of Victoria
5. 2 Blocks to Victoria Racquet Club
6. Fully Serviced Lots — Underground Services — Paid for by the Developer
7. Bus Stops at the Front Door

FIRST COME — FIRST SERVED
$21,900
FINANCING CAN BE ARRANGED
TOWN & COUNTRY REALTY LTD.
382-7276

LARGE SEAVIEW BUILDING LOTS
FULY SERVICED
SEWER-WATER
STORM DRAINS
BEACH ACCESS
ONLY FEW FEET AWAY
$25,000
Call Gordon Stevenson
385-1431
British American Realty Ltd.

Lands End Road
1—A short five minute walk to the Victoria Yacht Club outstation and other marinas. Absolute seclusion possible on this two-acre beautifully treed sloping, view lot. On municipal water. Sound value at $32,500 MLS.

Tryon Road
2—High, treed half acre lot on Curteis Point overlooking Tsehum Harbour. On municipal water. Try your offer on asking price of $27,500.

Here's a Biggie!
3—On Yellowhead Highway with 3,500 ft. of North Thompson riverfront; 107 acres, zoned two thirds "agricultural" and one third "rural". Offers on $25,000. M.L.S.
384-9126 G. PERODEAU 656-4525
384-8126 JOHN BELL 477-2562
PEMBERTON, HOLMES LTD.

DE LUXE LOT
2 acres, Metchosin, Park like setting. Serviced, asking $25,000, terms. Call DAVE GIBSON 388-9172 or 388-5647.

FARMERS & MERCHANTS TRUST
"REAL ESTATE HAS A PRICE INTEGRITY IS PRICELESS"

TOLMIE AVENUE
Tentatively approved for subdivision into 2 (53.5x108) lots, this property located at Tolmie and Belleville is available. Priced to sell at $41,500 for both lots.

ROY ROAD
Saanich has indicated that sewers may be available within the next year so the price of $9,500 for each 50x138 lot looks lower every day. For further information call
384-8126 A. J. FAULKNER 382-6852
PEMBERTON, HOLMES LTD.

CONTRACTORS
Build on this 50'x173' S.F.D. lot at 3276 Alder. $17,500 or offer. Charman Pacific Realty Ltd.,
ALF PORCHER
385-9765 598-8113

BUILDING LOT
On water and hydro, parkland with creek at bottom of property. Exclusive at $16,500.
385-7721 KENT MACLEOD 385-2016
GARDNER REALTY LTD.

UPLANDS
Don't miss this last opportunity to build your dream home in best part of city, easy terms on $39,900 asking price. M.L.S. Mrs. O. Zachary, 386-7521 or 592-2265. BOORMAN INVESTMENT CO., LTD., 1111 Government St.

271 LOTS FOR SALE

P.R.B
P. R. BROWN AND SONS LTD.

ARDMORE
Approx. 1-acre of nicely treed level land, 150' paved road frontage. Close to golf course, sea glimpses. Price $32,500 — M.L.S.
385-3435 AL VICKERS 652-2257
—P.R.B.—

BRENTWOOD BAY
76'x110' cleared level lot on sewer and water lines. Close to school and shops. Price $20,000 — Exclusive.
385-3435 AL VICKERS 652-2257
—P.R.B.—

ZONED LIGHT INDUSTRY
No building problems here. Lot size 60x115. Half block off Douglas and Government on Hillside.
385-4277 K. O. MOORE 385-3435
P. R. BROWN AND SONS LTD.

SHAWNIGAN LAKE
Commuting distance from Victoria.

Lakeview building lot in serviced area. 75'x130'. In the village. $11,800.

¾-acre building lot in Mill Bay, $12,900.

Choice 5-acre lot. Level. Partially treed. On a quiet road in Mill Bay near the ocean. $43,500. Very good.

1-acre building lot on the Shawnigan-Mill Bay Road. Reduced to $13,900.

60'x120' lot for mobile home. In the Village, in serviced area $7,900. Needs fill.

2-acre subdividable lot. Level. Meadow, near lake access. $24,000.

2-acre subdividable lot in the Village. $20,900.

Waterfront. ¾-acre lot on quiet road. $22,900.

Well-treed ¾-acre lot In Mill Bay. On cul-de-sac. $14,500. Superior.

743-5311 John Ettema 743-2607
Shawnigan Realty Ltd.

LOTS OF LOTS
RESTHAVEN DR. — Sidney, 57x133. Nicely treed. Short distance to Roberts Bay. Sewer and water. MLS. Asking $23,000.

JAMES WHITE BLVD. — Sidney. 54x100. 1 block to Beacon Ave. Sewer and water. MLS 9965. Asking $19,500.

CLOAK HILL — North Saanich. 4 one-acre lots. All treed. Three have road access. No water. One at $17,500 the others at $22,500.

JURA RD. — North Saanich. Lovely 1-acre property with subdivision possibilities. Many, many Holly trees. MLS 9074. Asking $51,500.

JOHN BRUCE Bus. 656-3928
Res. 656-2023 or 656-6151
SIDNEY REALTY LTD.

FIVE BEAUTIFUL LOTS
3 LOTS — Half acre or better with lovely waterview, situated on the sunny side of the Saanich Peninsula. These gently sloping lots offer gorgeous views of Saanich Inlet and to the Malahat and Mill Bay. PRICED FROM $21,300 to $23,500.

2 LOTS — Two-plus acre lots, partly treed, offering a secluded setting with a trout and salmon spawning creek to enjoy. Ideal for a week-end hideaway or — better still — why not a permanent home? PRICE $15,000 and $18,200.

W. MICHAELS or R. JOHNSON
382-4251 anytime
RITHET AGENCIES LIMITED
714 Fort Street, Victoria

BRENTWOOD BAY
This beautiful woodland lot has everything.
—Space (approx. ¾ ac.)
—Water and Sewer
—Exclusive Area (Greig Ave.)
—View
Asking $34,900
Call Rose Ruse
BRENTWOOD PROPERTIES
652-2694 652-1141

SOOKE
85x161
$13,500
Nicely treed residential lot. Quiet area of nice homes. Close to schools and village. MLS.
ALSO
2 ACRES
Beautifully treed, partially cleared, on hydro and with a good well. Asking $23,900. MLS.
BARBARA RAWLINGS
386-2911 or 383-5435
Homefinders, Wall and Redekop

OCEAN VIEW LOT
Really great .8 acres of arbutus, firs and others. This lot has power available, driveway in, and small camping shack for summer use. If you have not inspected the new Willis Point road (recently constructed) you will not appreciate the convenience and beauty of this area. Full Price $19,950.00. Cash $9,500 and balance at 10%. A. Klenman 592-9771 or 382-7276 Town and Country Realty Ltd.

ARDMORE
POSSIBLE V.L.A.
$26,900
Nearly 1 acre nicely treed level lot in an area of lovely homes. Close to the beach and golf course.
Don or Madge Robbins
384-9335 or 384-9072 Res.
david burr ltd.
655 Fort St. 384-9335

ARDMORE
Nearly 1 acre (150x263) of treed seclusion on Dalkeith Road. Fine terms provided by owner. MLS. $24,000. Mr. Elwell, 477-3988.

LANDS END ROAD
Delightful treed waterfront lot, .91 acre with 123 ft. of beach frontage. Now offered at $48,000.
656-1154 Mr. Elwell 477-3988
GORDON HULME LTD., 656-1154

BRENTWOOD
2 sewered lots in nice area. 8,400 sq. ft. — $21,000, 9,000 sq. ft. $21,500. Builders terms.
385-9741 STAN TRONT 477-2829
HENDERSON REALTY LTD.

2 ACRES
Klahanie sub-division off Happy Valley Rd. Seclusion and privacy. Asking only $21,900. Make an offer. DON OAKES, 478-4334 or OLYMPIC REALTY LTD., 385-5741.

ALMOST ONE ACRE
CLEARED, on hydro and water, in Sooke Village. Vendor may finance. Asking $15,000. FOR INFO CALL PAT THERRIEN, 642-5138 or 388-6231, ISLAND PACIFIC REALTY.

BEAUTIFUL LOTS
$19,500, $20,500 and $22,500. Treed and parklike. Fully serviced and full length closed-in culverts. Easy terms. Close to Brentwood Bay. Marchant and Hagen roads. See signs.
MARCONI REALTY 386-3941

WHISTLER MOUNTAIN
Lot, ¼ acre, Alpine Meadows subdivision. Panoramic lake and mountain view. $18,900. William Hollick 592-6470, 388-5721. Beacon Realty Ltd., 1118 Quadra.

SOOKE
5¼ acres, two miles west, wooded, near beach, secluded, small stream, almost level. $36,750. 293-2008.

CHOICE VIEW LOT OVERLOOKing Cedar Hill Golf Course, for sale. Revelstoke Place (Doncaster Hill), $30,500. Call 382-6449.

HALF-ACRE ACROSS FROM Ardmore Golf Course, level treed with well on. Offers. 478-6498.

FULLY SERVICED LOTS FROM $18,500, easy terms. North Shelbourne 382-7251, nights 592-2840.

271 LOTS FOR SALE

View Lots
We have 3, one in Broadmead with Haro Straits view at $32,900, 2 in Sooke at Whiffin Spit, $17,500 for Harbour view and $19,800 for the Spit Bluff. (M.L.S.) GRAY LAITE, 656-5267 or SID HASLAM 477-1994 or 382-9191.
Canada Permanent

DEEP COVE AREA
2 acres on Laurel Road in N. Saanich. Good level well treed land. ML. 9458
HAZEL CLARKE — 385-6635
NORMA HILL — 386-2911
Homefinders, Wall and Redekop

ARIZONA CITY. 3 LOTS, CHOICE locations. Low down payments. Owner. Victoria Press Box 305.

1.3 ACRES
Choice building lot in the Prospect Lake area boasts a spirit lifting view. Easily accessible but very private. $23,900.00. Call GERRY FINNIGAN immediately 388-6231 or 388-6275 Local 2516. ISLAND PACIFIC REALTY.

THETIS HEIGHTS
Choice treed lot with a stream for your enjoyment. Excellent site for a split level home. Builders terms available. Asking $14,000. Call
DON HAMILTON
386-2911 478-3552
Homefinders, Wall and Redekop

NORTH SAANICH
1.75 acres on Wain Road. Good well, hydro and workshop. MLS. Call HAZEL CAMPBELL, 388-6231 or 382-8956, ISLAND PACIFIC REALTY.

CHOICE BUILDING LOT 95X133 in high Broadmead. Beautifully treed, seaview from top of lot. Asking $32,000.
DAVID BILLINGHAM
BAYSHORE REALTY LTD.
388-6424

SHAWNIGAN BEACH ESTATES
lot for sale at bargain price! DON HARVEY. 386-2911.
Homefinders, Wall and Redekop

9 LOTS
Central Saanich greatly reduced in price. Submit your offers. 652-3557.

CHOICE 2.03 ACRE building lot. Walfred Road, Braemer Heights. $26,500 including water rights. Sign on property. CALL BOB KEELING 388-6231 or 383-3860. Island Pacific Realty.

BUILDING LOT — SOOKE READY TO GO FOR $16,500. ½ acre, water, hydro and perc tested. Financing. CALL R. KEELING 388-6231 or 383-3860. Island Pacific Realty.

CHOICE SEWERED LOT, COZY cottage while you build, $23,500. 477-3389.

CHOICE HALF ACRE SEWERED lot. Queenswood area. 477-3389.

LOT 30, OCEAN VIEW ROAD, open to offers, 477-6402, or 479-4404.

273 PROPERTY FOR SALE

P.R.B
P. R. BROWN AND SONS LTD.
762 FORT STREET

ATTENTION! DEVELOPERS-INVESTORS
3 parcels of cleared level land on a 50' dedicated and sewered road, in Brentwood. Potential 8 lot subdivision. Asking $60,000: Terms.
385-3435 AL VICKERS 652-2257
P. R. BROWN

CENTRAL SAANICH VIEW LAND
10 acres of gently sloping land perfect for livestock with pasture and shade trees. Lovely sites with panoramic views for a dream home. Ample water from drilled well plus an irrigation pond. Asking $85,000 with terms.
385-3435 AL VICKERS 652-2257
P.R.B.

NORTH SAANICH ARDMORE
Approx. 1-acre treed secluded land in area of lovely homes. Near golf courses and the sea. Asking $25,000. — Terms.
385-3435 AL VICKERS 652-2257
or
385-3435 JOHN EVANS 477-4452
P. R. BROWN AND SONS LTD.

10 ACRES
Here is a good investment opportunity. One of only 2 large parcels of land privately owned in Willis Point area now on sale for first time. Full price, $80,000. Most assuredly will be approved for subdivision when freeze is modified. Zoned residential with 1,034 feet of road frontage. Call A. Klenman for details, courtesy to all realtors. 382-7276, Town and Country Realty Ltd.

FOR SALE BY OWNER 8.8 acres with small cabin and good well, 2 stall barn, hay barn and chicken coop, very selcuded with creek running through property, 16 miles from city, asking $56,500. 642-3295, 479-8308.

METCHOSIN 2.02 ACRES, WELL treed in area of quality homes, excellent building or holding property, $25,000. Phone 478-5309.

NANAIMO — PRIME CONdominium site (41,000'), zoned 7-storey — 84 suites. Participation considered. Owner 753-5612.

METCHOSIN
2 plus acres heavily treed. Act now before spring increases. A bargain at asking price of $20,500. 478-5309.

30 MILES WEST OF VICTORIA, 50 acres, some clearing, good building sites, 388-9292.

274 PROPERTY WANTED

YOUR FARM, LARGE OR SMALL
rather REALTY LTD.
2020 Douglas 384-0212

WANTED TO BUY
Approx. 15,000 sq. ft. lot, zoned R3. Must be priced within reason. 658-8635.

PRIVATE PARTY WILL PAY cash for 10,000 sq. ft. lot or larger. Gordon Head, Cordova Bay, Quadra areas. Reasonable close to UVic. Phone room 28, Scotsman Motel. 6-10 p.m., 388-7358.

CASH
For lots or acreage, phone Kasapi Construction. 386-6191.

LARGE LOT OR SMALL acreage within 30 mile sof Victoria, $9000 cash. 478-2413.

280 ACREAGE FOR SALE AND WANTED

MELTON
REAL ESTATE (B.C.) LTD.
912 DOUGLAS ST.
MELTON — BRINGING MORE THAN THEIR NAME TO VICTORIA

2.73 ACRES
Full basement home, 3 bedrooms up and 2 down with:
1. For the family—swimming pool, rec. room with stone fireplace, double carport, garage.
2. Large fenced paddock for the horses, cows?
3. Fruit trees and vegetable garden for the table, freezer and cannery. 20 minutes from Victoria. Asking $69,000.

386-7551 or 652-1661 (24 hrs.).

SOOKE ACREAGE
2 acres of beautiful trees, near creek, on Hydro, two miles from Sooke Village and schools, 268 foot road frontage, cleared building site. Fine homes already built in this secluded park-like area. Sacrifice at $18,900. 382-4179.

280 ACREAGE FOR SALE AND WANTED

1—Two 10-acre lots on Malahat. Great views. $35,000 each.

2—10 Acres in Highlands — $45,000.

3—Choice building lot in Broadmead — $32,000.
4—Waterfront ½-acre lot in Mill Bay, only steps to beach, on no-thru street. $35,000.

For information on above properties call:
DAVID BILLINGHAM
388-6424
BAYSHORE REALTY LTD.
512 Fort Street

Western HOMES Ltd

1.63 ACRES GOOD TERMS $19,900
Shawnigan-Mill Bay area. An outstanding property in a newly developing area. A corner lot with great potential!! (9690)
Phone now for all the details
Jack Davis
386-3494 (24 Hrs.)

JUST LISTED
WATERFRONT
60 ACRES
$195,000
This fine property is just minutes from Sooke centre. There is a large family home, outbuildings in good condition and cleared pasture land. If you are looking for a large holding with potential for more, be sure and see this.
JOHN F. COLWELL
384-8126 592-9828
PEMBERTON, HOLMES LTD.

WESTERHAM
ESTATES LTD.
1070 Douglas 382-6151

YOUR HOME OR TRAILER SITE?
4.6 acres EAST SOOKE RD. $27,500.
JACK DOBSON 658-8837

10 ACRES 9¼% FINANCING
Retreat to the country on your own treed 10 acres. Located on Prospect Lake Road within 20 minutes to town. Priced to sell at $47,500. Vendor will carry large first mortgage at 9¼%. Phone JO LENNOX at 478-2563 or 386-2911 — MARILYN MOORE at 386-2911 or 478-2482.
Homefinders, Wall & Redekop

ACREAGE — ELK LAKE
Beautiful home sites. Virgin timber. Various possibilities for amount of land available. Call: JOHN HOLMS at 598-3344 anytime.
JACK MEARS
OAK BAY REALTY LTD.

MILL BAY AREA
3 miles from the village, lovely 2.59 acres. Quiet road, part wooded, part meadow, providing lovely views and absolute privacy. Community water. Asking $22,000.
GRAY LORENZEN 652-1038
MALAHAT REALTY LTD. 743-5525
BOX 40, MILL BAY, B.C.

SAANICH — 2.49 Ac. City Horse Farm.
SAANICH — 2.25 Ac. Small stock Farm.
METCHOSIN — 7.5 Ac., City type home, 4 B.R., 2 Bth.
382-5171 THE ZIEGLERS 592-1768
CANADA TRUST

SAN JAUN ISLANDS. CHOICE 118 acres and 1700' WF., more or less. Includes small home. Will sell just 20 acres if desired. $2500 per acre and $150 per foot for waterfront. Write Cape St. Mary Farms, Lopez Wash. 98261.

21 ACRES OF FARM LAND IN Central Saanich, winding on the Patricia Bay Hwy. $6,000 per acre, terms possible, contact Victoria Developments Ltd., 162 Pacific Terrace, Nanaimo, B.C. 758-9641.

OWNER MUST SELL RUSTIC 40 acres in boom area northeast Arizona. Good water table. High potential. P.O. Box 16154, Phoenix, Ariz. 85011.

EAGLE REALTY LTD.
Box 1060 Parksville, B.C.
Telephone 248-6191
743-2387

DASHWOOD REAL ESTATE
(Qualicum) Ltd. 752-9266
Parksville — Qualicum Specialists

285 UP-ISLAND PROPERTIES

5.89 ACRES
BEAUTIFULLY TREED WITH YOUNG SECOND GROWTH
GENTLY SLOPING
On Yellow Point Road only a short way from Yellow Point Lodge
$27,500
Call Gordon Stevenson
385-1431
British American Realty Ltd.

MILL BAY LOVELY SEA VIEWS PLUS FIVE ACRES
Just what you have been looking for. This lovely 1600 sq. ft. home is in mint condition. the extra large living room has an open fireplace plus extra windows to take advantage of the panoramic views. A good sized dining room, lovely cabinet kitchen, two large bedrooms. The full basement has lots of room for further development. On the land a guest cottage, two fish pools, plus several other outbuildings. This excellent property is fresh on the market. Clear title and well priced at $81,900.
To view call:
477-0191 JOHN MOLYARD 384-4827
Royal Trust Real Estate Dept.
4082 Shelbourne St.

NANAIMO CALLING LENI OFFERS
Motel — Hwy. Lakeshore — $98,000. 1248 sq. ft. and full basement. — Post and Beam — Ravine Lot — $48,900.
5 bedrooms — view — great lot — $38,500.
Old and elegant view home — $39,900.
View lot — exclusive area — $19,900.
Buildinig lot — $11,500.
10 Acres — Farmland — $66,000.
Condominium property — approved for 10 units — $33,000.
LENI GILMOUR, 758-5903
J. H. Whittome & Co. Ltd.

QUALICUM BEACH
is close to this 2.87 acre level, treed lot. Frontage on Hwy. 633', access road — 139', gazetted road — 623'. Easy terms. Would trade for Peninsula property. Price $19,900. MLS.
OR
½-acre close to Maple Bay. Ideal bldg. site for someone with imagination. On water meter. Trade here too. Easy terms available, $18,000. MLS.
ADELINE NICHOL, 386-2911
Homefinders, Wall and Redekop

UP-ISLAND PROPERTIES
For Ladysmith and Oyster District properties call NANAIMO REALTY, LADYSMITH BRANCH, 245-2252 or stop in at new shopping centre, Ladysmith ,B.C.

QUALICUM BEACH, 2-BEDROOM house, 2 blocks to village. Electric heat, fireplace, wall-to-wall carpet, washer and dryer hook-up, $29,500. 112-248-6227 or 112-752-6266.

285 UP-ISLAND PROPERTIES

PARKSVILLE
RETIRING IN PARKSVILLE?
You'll like this 2 bedroom home, only 6½ yrs. old and close in. W-W carpeted living room with fireplace, dining room, vanity bathrm., carport, and located on a nicely treed lot with ample garden space. Price $32,500. H-685 Contact Al Simons, eves. 757-8760.

"SUNSET PARK"
Parksville's choice residential area. Superb ocean and mountain views. Sunsets over the Bay. All the amenities. Sewer, water, undergroud wiring; cable, etc. Priced from $9,500-$15,000. Terms to suit. This area will be a showplace. Exclusive. Phone E. Lundine, eves. 752-6430.

GET AWAY FROM IT ALL
on your own, .94 acre parcel, located 3 miles from Parksville, nicely treed with log cabin size fir and cedar. Full asking price $13,000. Call Del Johnston, eves. 248-3153.

FRENCH CREEK
Large wooded lot in French Creek area suitable for double wide mobile home or conventional home on water system and paved road. Full price only $7,800. Call Fred Johnson, Eves. 248-3743.

R. THWAITES AGENCIES (1972) LTD.
Box 1029, Parksville, B.C.
Ph. 248-3229

ACREAGE
Choice treed parcels available from $1800 to $2000 per acre. Sizes run at 8 acres, 24 acres and 54 acres. Highway frontage and view property. Excellent terms and down payment. Located Vancouver Island north of Qualicum Beach. Fur further information phone or write Frank McLauchlin eves. 390-4334. Nanaimo Realty Co. Ltd., 17 Church Street, Nanaimo, B.C. Phone 754-2311.

ACREAGE COBBLE HILL
6 parcels to choose from, approx 4¾ acres each. Treed and situated in a good area with frontage on paved road. Priced at $26,000 each. Vendor will consider terms. For details and to view contact Walt Hearn at 748-8186 or eves. 743-2479.
ASTRO REALTY LTD.
427 Canada Ave.
Duncan, B.C.

COWICHAN BAY SEWERED LOTS
New development, 20 treed lots, walking distance to Marinas in Cowichan Bay. Fully serviced including sewer and water. Hurry for best choice. Reasonable priced at $12,950. Call GEORGE CHAN, 386-2955 or Res. 477-3178. Mayfair Realty.

BUILDING LOT 17,800 SQ. FT.
15 minutes from NANAIMO CITY CENTRE. One of the last lots left in Thomas Park Subdivision, off Yellow Point Road. Easy terms $9,950.00 BOB KOHLRUSS 479-5971 or 388-6231 Island Pacific Rlty.

FARMLAND
Over 60 acres, 30 acres in hay, 20 acres black soil, potato land. Under high degree of cultivation. Lovely building sites for home. You will love this set up. Priced low at $125,000. Contact W. MOTT to view 746-6161, eves. 746-4586. J. H. Whittome & Co. Limited, 68 Station St., Duncan, B.C.

UNDER $30,000
COWICHAN BAY — ½-acre, 2 bdrms., needs some T.L.C. — $24,000.
COBBLE HILL — ½-acre, 3 bdrms., fireplace, stove and fridge, $29,500. Call BEV COOPER at 746-4175 or 748-1020 eves.
BLOCK BROS. REALTY LTD.

QUALICUM LOT
Flat treed lot just steps from golf course and 2 blks. from beach $14,000. For further information call DAVE MARSHALL. 386-2955 or res. 656-2056. Mayfair Realty.

FOR SALE BY OWNER — SEAVIEW
2 bedroom, 1008 sq. ft. on ½ acre in Cowichan Bay. Heatilator, Swedish fireplace, elec heat, carpeted wrap around sundeck. On sewer and water. No steps. MUST BE SEEN. $42,500. 746-4060 eves.

BY OWNER ½ ACRE LAKE view, among trees, near Maple Bay. 4 bedrooms, 1½ baths, fireplace, wall-to-wall throughout, rec. room, sundeck, plus 12x18 work or hobby shop with additional boat or carport. Reduced to $49,500. Duncan, 748-9986.

FOR SALE 20 ACRES, BETWEEN Courtenay and Campbell River, all facilities available. Phone 383-8958 after 6 p.m.

FOR SALE BY OWNER, 1½ acre lot on Shawnigan, Mill Bay road, $22,600. 477-4582.

5 ACRES GOOD LEVEL LAND, Mill Bay, must sell, 477-1654.

290 FARMS FOR SALE AND WANTED

Open Sat. 1 - 4
7355 Tomlinson Rd.
Character Ranch Style home, ample accommodatrion in 2000 sq. ft. Magnificent floor to ceiling fireplace, dining rm., ensuite bath, barn for horses with 2.7 acres of land for horse riding delight. Further details with MANUEL LOPEZ, 384-9150 or RICHARD RHODES 598-9824 or 382-9191.
Canada Permanent

FARM LAND ABOUT 15 ACRES
Saanich near Central Saanich. Suitable for horses, cattle or crops. Good frontage on paved road. Plus creek frontage for irrigation. One portion treed. $109,000. Call: JOHN HOLMS at 598-3344 anytime.
JACK MEARS
OAK BAY REALTY LTD.

293 GULF ISLAND PROPERTIES

ON SALT SPRING ISLAND 8 acres leading to cottage in park-like setting on private 400 ft. ocean front — $96,000 — ¾-acre, 2-bedroom home and cottage 150 ft. ocean front and dock — $70,000. — ¾ acre lot 3-bedroom, improved mobile home with lake view — $29,000. Waterfront, building and camping lots AVAILABLE from $12,000.

ON PENDER ISLAND Ocean front lots from $17,900 — Artistic new ocean front house — $57,500. Beautiful 13 to 14 acre ocean front property, suitable off shore moorage — asking $60,000.

For details of above property or to list your property for sale in the Islands please call: Victoria: HERB SMITH 386-1713 (24 hrs.); Salt Spring — DALE NIELSON 537-5541; Vancouver — JIM LEAKE 943-7862; MONTREAL TRUST CO. BOX 570 GANGES, B.C.

N. Pender Island
Ideal .78 acre bldg. site on Galleon Way overlook Shingle Bay. Perc Tested and services available. Asking $16,900 or Trade for Vancouver Island property. Details by calling HERB McDANNOLD 658-8844 or 382-9191.
Canada Permanent

Davis powers USC to fantastic victory

Anthony Davis, with four touchdowns including a 100-yard kickoff return and Southern California Trojans dealt Notre Dame's fighting Irish their worst U.S. defeat in 30 years, 55-24, and No. 1 Oklahoma routed Oklahoma State, 44-13, Saturday.

The sixth-ranked Trojans erased a 24-0 deficit with a last-minute touchdown in the first-half and a 35-point third quarter.

Davis took the opening second-half kickoff in his end zone and raced for the score, then ran for three more touchdowns in a third period that demolished any chances of the fifth-ranked Irish successfully defending their national championship.

"I told my teammate in the huddle just before the second-half kickoff that if we all do our part, each guy does what he's supposed to do, we can win this game," Davis said.

"I could see players flying around me after I got the kickoff. At about the 30, I could see daylight, and I knew nobody was going to catch me."

Irish Coach Ara Parseghian said: "we had a lot of errors, a lot of fumbles, a lot of interceptions — but the kickoff was the main turning point."

Oklahoma survived a scare and a 13-10 deficit in the third period. Running-back Joe Washington scored two last-period touchdowns to turn the traditional rivalry into a runaway.

In other major college football games, Navy blanked Army for the second straight year, 19-0; Tulsa upset No. 15 Houston, 30-14; 16th-ranked Baylor crushed Rice, 24-0; Florida blasted down-state rival Miami, 31-7; Georgia Tech beat Georgia, 34-14; Vanderbilt and Tennessee fought to a 21-21 tie; and Mississippi defeated Tulane, 26-10.

The Cotton Bowl-bound Bears of Baylor won their first Southwest Conference championship in 50 years with the victory over Rice. Steve Beaird, rushed for 154 yards, including a 20-yard touchdown run, to become the first Bear ever to gain 1,000 yards in a season.

Vanderbelt, headed for the Peach Bowl, overcame a 13-0 first-quarter deficit to lead 21-13 after three periods. Jaimie O'Rourke, Vanderbilt's all-time leading rusher, gained 154 yards and had one touchdown.

Quarterback Tim Ellis ran for two touchdowns and hit back James Reed on a 77-yard scoring pass to pace Mississippi's victory over Tulane.

293 GULF ISLAND PROPERTIES

Western HOMES Ltd

HORNBY ISLAND 2 ACRES $17,800
A lovely treed lot only minutes walk from Sandpiper Beach. Access from 2 roads and affords lots of privacy. (10062). An excellent ferry service to the Island.
For details:
Neil R. MacDonald
386-3494 (24 Hrs.)

SAN JAUN ISLANDS
ORCAS ISLAND
14½ acres, about 6 ac. cleared, balance wooded. Seasonal stream. $25,000. Terms.
ORCAS ISLAND REALTY
Box 171, Eastsound, Wa. 376-2545

NOTICE TO CREDITORS
IN THE MATTER OF THE ESTATE OF MARY BOARDMAN, LATE OF 1780 FAIRFIELD ROAD, IN THE CITY OF VICTORIA, IN THE PROVINCE OF BRITISH COLUMBIA, DECEASED

CREDITORS and others having claims against the above Estate are required to send full particulars of such claims to Canada Permanent Trust Company, P.O. Box 1232, Victoria, B.C. on or before the 15th day of January, 1975, after which date the estate's assets will be distributed, having regard only to claims of which the executors shall have received notice.

DATED at Victoria, British Columbia, this 20th day of November, 1974.
CANADA PERMANENT TRUST COMPANY
P.O. Box 1232, Victoria, B.C.
Executors
By their Solicitors:
CAMERON & COMPANY
311 Royal Trust Bldg.
Victoria, B.C.

NOTICE TO CREDITORS
ROBERT HAMILTON FORT, formerly of No. 417 Constance Avenue, Victoria, B.C.

NOTICE IS HEREBY GIVEN that creditors and others having claims against the estate of the above named deceased are required to send them to the undersigned Executor at 1205 Government Street, Victoria, B.C. before the 6th day of January, 1975, after which date the Executor will distribute the said estate amongst the parties entitled thereto, having regard only to the claims of which it then has notice.
THE ROYAL TRUST COMPANY,
Executor
By G. W. Baugh Allen.
its Solicitor

OFFER FOR HOUSE

OFFERS Plainly marked on the envelope "Offer on P T No 110" will be received by the undersigned up to 5 00 p m December 18, 1974, to purchase, for the purpose of removal or demolition, the following located "as is and where is" at 820 Short St., Victoria, B C

LEGAL DESCRIPTION — Lot A of Section 7, Plan 13251, Victoria District.

DWELLING — One-Storey Frame House, approximately 954 sq ft Two Bedrooms Exterior — Stucco. Roof — Asphalt

The Conditions of Sale are (1) The building is not to be occupied except in sofar as is necessary for the removal or demolition (2) The building must be removed or demolished from its site within thirty days commencing from the date of acceptance of sale (3) The site is to be left clean and tidy and any earth disturbed in the removal must be backfilled

Prospective buyers MUST familiarize themselves with the following
(1) Zoning by-laws in the area where they are contemplating placing the building
(2) Building codes in the area where they are contemplating placing the building
(3) Conditions under which the structure can be moved on highways and within municipalities

Offers must be accompanied by a certified cheque or money order made payable to the Minister of Finance for 10% of the bid

The highest or any offer will not necessarily be accepted, but the bearer of a successful bid will be required to pay the 5% S S Tax If the successful bidder subsequently withdraws his offer the 10% payment shall be liable to forfeiture

The purchaser must make full payment within ten days of notification of acceptance of the successful offer otherwise the deposit will be forfeited to the Crown

Upon failure to remove the building within thirty days all right title and interest shall revert to the Crown and monies paid shall be deemed to be a penalty and the Crown shall after dispose of it as it sees fit

Keys and further information are available by contacting Mr E Thompson, Property Negotiator Department of Highways, 280 West Burnside Road Victoria B C Telephone No 387-6012

The house will be open for inspection from 2 00 to 4 00 p m on Monday December 2 and Friday December 6 1974

T L VARDY
CHAIRMAN,
Purchasing Commission
Parliament Buildings
Victoria B C

Ad 110 -1974-75
November 20 1974

NOTICE TO CREDITORS AND OTHERS
ESTATE OF ALFRED NIELSEN, also known as ALFRED F. NIELSEN, ALFRED F. NEILSON, ALFRED NEILSON, ALFRED NIELSON, ALFRED FREDERICK NIELSON, ALFRED FREDERICK NIELSEN and ALFRED F. NIELSON, DECEASED

Notice is hereby given that creditors and others having claims against the estate of the above-named deceased, who died at Victoria, B.C. on the 2nd day of August, 1974, are hereby requested to send them, properly verified by Statutory Declaration, to the Official Administrator for the County of Victoria, at 302 Royal Trust Building, Victoria, B.C., before the 20th day of January, 1975, after which date the Administrator will distribute the said estate among the parties entitled thereto, having regard only to the claims of which he then has notice.

And all persons indebted to the said estate are required to pay their indebtedness to said Administrator forthwith.

Official Administrator for the County of Victoria.

Home Oil
COMPANY LIMITED
DIVIDEND NOTICE

NOTICE IS HEREBY GIVEN that a dividend of twenty-five cents (25¢) per share will be paid on the outstanding Class A and Class B shares of the capital stock of the Company payable in Canadian Funds on January 1, 1975 to holders of Class A and Class B shares of record at the close of business on December 6, 1974.

By Order of the Board
R.B. COLEMAN
Secretary

Calgary, Alberta
November 27, 1974.

LUNDS
926 Fort St.
Another Fine
AUCTION
Tuesday, 7:00 P.M.
FEATURING
Several lots we were unable to include in our Antique Sale.
SUITES FOR ALL ROOMS
INLAID MAHOGANY SETTEE
CHAIRS WASHSTAND
TOWEL RAIL, ETC.
BRASS & COPPER
FIRESIDE PIECES
TIP-UP TABLES
DESKS — LAMPS
COLOUR T.V. SETS
JARDINIERE STANDS
PERSIAN
and other fine
RUGS

Water Colour and
OIL PAINTINGS
By A. C. Leighton, H. H. Bingley, R.C.A., Andrew A. Gamley, R.S.W., R.D. Dunlop, R.A., & Others.

CHINA—GLASS—BRASS
(From an Estate)
"C.C.M." TANDEM BICYCLE
GOLF CLUBS & CART
CHEST DEEP FREEZE
SHOTGUN — RIFLE

This Most Interesting Sale Will be ON VIEW From 9 A.M. Monday

Forthcoming Sales
BICYCLE AUCTION DECEMBER 7TH
For
SAANICH POLICE DEPT.
and
COINS & STAMPS DECEMBER 17TH
Consignments Now Being Accepted For This Sale.

LUNDS AUCTIONEERS & APPRAISERS PHONE 386-3308

Socred paper parley comes in pastels

VANCOUVER (Staff) — Delegates to the annual Social Credit policy convention made their first major decision Saturday morning to take the show on the road next spring.

The suprise announcement came from party leader William Bennett at the start of the second convention day.

Bennett said he had received some complaints from party members that policy papers hammered out at Harrison Hot Springs in September, and resolutions drafted as a result of that workshop session, were to confusing in their present state.

"It has also been brought to my attention that we should have more input from local constituencies," he said. "As a result I have decided, after consultation with the caucus, to order all resolutions and position papers to be brought together in coherent form.

"When that is done it will be my intention to make a 48-day tour of the province with the caucus, in order that all members of the Social Credit party, in fact all the people of the province, can see just where we stand on vital issues."

The convention, on its first full vote, endorsed the Bennett proposal, then moved on to further discussion of workshop reports and resolutions which now await final disposition in the spring. But even those discussions had their own problems.

To be fully armed for debate, delegates required workshop background papers printed on pink paper, draft resolutions printed on green paper and reports from Friday's workshop session printed on white paper.

Late Saturday morning the discussion had taken on the look of a giant bingo game as delegates shuffled from pink to green to white papers and the discussion chairman tried to keep track of page numbers.

Discussion of housing problems, for example, required pages one and three of the pink paper, page two of the green paper and page one of the white paper.

And the only decision the convention made on each section was to receive the report, not necessarily endorse it.

As one disillusioned delegate put it, "This may be okay for most people, but I'm color blind."

During the workshop discussions, delegates again backed away from a proposed fluoridation program.

An original resolution had called for unanimous support for a province-wide plan to fluoridate all domestic water systems. By the time it had run the pink, green and white gamut the resolution simply read, "The B.C. Social Credit party supports a preventative dental care program."

'Party turns centre as new people join'

VANCOUVER (CP) — Grace McCarthy, president of the British Columbia Social Credit party, said Saturday the party is in a middle-of-the-road position because of its recent growth.

"I really think that the kind of people we've attracted in these two years are people who just wish to have good, responsible government in this province with a very strong commitment to changing the socialist government," she said in an interview at the party's annual policy convention here.

When asked how she felt about the party's reputation as a right-wing group, she admitted that some of the party's members consider themselves right-wing, but Mrs. McCarthy said she doesn't think the bulk of the membership feels that way.

McCarthy

$100,000 put away

Vote coffers bulging

VANCOUVER (CP) — The British Columbia Social Credit Party has put $100,000 into an election fund to help defeat the New Democratic Party government, Kenneth Kiernan, Social Credit vice-president and treasurer, said Saturday.

Speaking to delegates at the second day of the party's two-day policy convention, he said in his treasurer's report that in the past 15 months the party has received $208,516 from donations and memberships. Of this, $100,000 was allocated to the fund which Kiernan said should be built to not less than $250,000.

He told delegates that expenses in the 15-month period amounted to $99,902, leaving a surplus of $8,614.

The principal from money obtained from life memberships is in a trust account — now totalling $14,000 — invested in term deposits from which the interest earnings only may be spent, Kiernan said.

He added that all funds not required for immediate operation are invested in short-term bank deposits.

Don't forget past—Bennett pere

VANCOUVER (CP) — W. A. C. Bennett, former premier of British Columbia, said Friday Social Credit party members "must not forget the past."

He told delegates to the Social Credit convention banquet here honoring party old-timers they should support the party's "great new policies," but said members should talk proudly of the old party and its accomplishments.

The father of present Social Credit leader William Bennett said the party "must have a foundation."

"If you don't build on a solid foundation, you build for naught."

He said the Columbia River treaty — legislation Premier Barrett has said was poorly negotiated — was good policy for Canada and B.C.

"It's the very best," Bennett said.

Socred talking ends with few decisions

VANCOUVER (Staff) — The annual Social Credit policy convention lumbered to a close Saturday afternoon with little decided in the way of policy.

But if the fact that final decisions on policy won't be made until next spring worried any delegates, it wasn't showing as the close to 2,000 party faithful jammed the Hyatt Regency ballroom for a final night banquet and dance.

And if there were any doubts that the new breed has taken over Social Credit they must have disappeared during the Saturday whoop-up.

Leader William Bennett wrapped it all up with a warning to the delegates that their big task was just beginning.

He said that what the party had accomplished during the past two days, and during two September days in Harrison Hot Springs, was to lay a solid foundation for his 48-day tour of the province immediately after the spring session of the Legislature. That tour, he said, will be an extension of this year's convention, a prologue to next year and "a bridge between the two."

"At that time, for the first time in B.C.'s political history, we shall take our position papers to every corner of this province to hammer out final policy," Bennett said. "It's never been done before, taking a convention to the people rather than asking the people to come to a convention."

Having said that, Bennett insisted that the reports "received" on Saturday were now the official policies of his party. "They are policy now," he said. "But policy doesn't remain static. It must be under constant review, constant change."

In the works for the spring tour are 20 position papers in various draft forms. They cover topics ranging from fiscal policy to fishing policy and all points in between.

Bennett said he wasn't concerned that a more precise definition of party policy had not emerged during the two days. "What has emerged," he said, "is a solidification of the party, a new strength."

Party president Grace McCarthy echoed that sentiment. She said that with an influx of new blood, highly obvious among the 2,000 delegates, the party had at last achieved a middle-of-the-road stance.

She also said that the recent membership campaign had pulled 7,252 new members into the card-carrying class during the past three months. "That works out to 12 new members every hour of the day," she said.

Those members attending their first Social Credit convention may well have been responsible for the discussion confusion of the past two days, but they were also un-

WAREHOUSE FOOD STORES
3475 QUADRA ST.
47 SONGHEES RD.
877 GOLDSTREAM, Langford
GET THE WARE-HOUSE SHOPPING BUG!
OPEN EVERY NIGHT 'TIL 9 SAT. 'TIL 6
LANGFORD AND BURNSIDE PLAZA STORES ONLY Open 10 a.m. to 6 p.m. Sunday
PRICES EFFECTIVE Sun., Mon. and Tues.
We reserve the right to limit quantities.

JAPANESE ORANGES
With $5.00 Order or Over
BOX $2.69

PORK CHOPS Lean, Grain-fed LB. 99¢
STEWING BEEF BONELESS Grade A, Extra lean LB. $1.19
SUPER BURGER The best in town LB. 69¢
Anjou PEARS Fancy, 5 LBS. $1
Nabob MINCE-MEAT Large, 32-oz. $1.69
Krispee POTATO CHIPS Tri-Pak 47¢
Cloverleaf Smoked OYSTERS TIN 39¢
DAD'S Chocolate Variety Pack COOKIES Giant 24-Oz. $1.69

Toy Shop
1834 OAK BAY
598-3832
12:00 to 5:00 Until CHRISTMAS
Open 10 to 5 Mon. to Sat.

OPEN SUNDAY
10 a.m. to 9 p.m.
SUPER SUNDAY
You Could Get Your Purchase ½ PRICE
NO MATTER WHAT PRICE!
mandel FLOOR COVERINGS 3196 DOUGLAS 382-8276

GIVE THE GIFT OF SAFETY THIS CHRISTMAS
Gift certificates are now available from the following driving schools for the government sponsored $50.00 incentive program at reduced rates.
We are also offering a course of six one-hour in-car lessons at a special rate.
For further information please phone the following schools.
Windsor — Watson's
Easy — Victoria — Pacific

You get a GOOD HAND
When you advertise in Victoria's Daily Newspapers.
Teenagers, adults and children alike eagerly await the delivery of their daily newspaper. They are keen to read the news and feature articles, to learn what's happening and where . . . and to read the advertisements of merchants, large and small.
Yes, when you advertise your goods and services in Victoria's Daily Newspapers you are advertising in the "welcome" medium . welcomed by potential customers in over 81% of the homes in the Victoria Metropolitan area that subscribe to and enjoy dependable home delivery of their daily paper. Sports players, homemakers, investors, gardeners or people planning a night on the town . . . all check their daily newspaper for information on the products they wish to buy, services they intend to use or entertainment events they wish to enjoy.
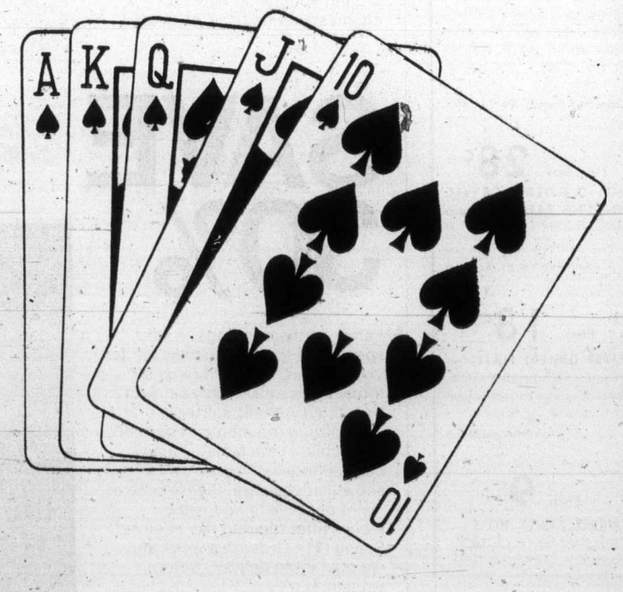
Advertise in the "Welcome" medium that gives you a winning hand
Victoria Times — The Daily Colonist

King Winterfish weigh-in spots

More than 70 weigh-in stations from Oak Bay to Gold River are ready to record King Winterfish Contest entries.

The contest is for chinook salmon only and any chinook five pounds or heavier is eligible, and will run from Nov. 30 to Mar. 30.

There are trophies and Winterfish Prince Crests for all entrants, plus merchandise hidden weight prizes for subscribers. There will be special monthly trophies for subscribers entering the heaviest fish each month.

If there are any other places who would like to weigh fish into the King Winterfish the Colonist would be happy to supply entry forms and stamped envelopes. The places where winter chinooks are most likely to be caught have already been given weigh-in kits.

Here are the weigh-in stations:

GREATER VICTORIA

Esquimalt Angler's Association, 782 Matheson Place.
Lucky's Esso Service, 1253 Esquimalt Road.
West Bay Marina 455 Head St.
James Bay Anglers Association, 75 Dallas Road.
Oak Bay Marina, 1237 Beach Drive.
University Heights Esso 3954 Shelbourne Street.
McKenzie Esso Station, 4001 Quadra Street.

SAANICH, SIDNEY AND BRENTWOOD

Royal Oak Esso, 4508 West Saanich Road.
Voyageur Esso Service, 2475 Mt. Newton Cross road.
Gilbert's Marine and Guide Service, 789 Saunders Lane.
Brentwood Boat Rentals (1971) Limited, 7212 Peden Lane.
Creed's Sport Fishing, 7054 Brentwood Drive.
Angler's Anchorage Marina, 6995 Marchant Drive.
Tsartlip Boat Ramp, 800 Stellys Cross Road.
Deep Cove Marina, 109992 Madrona Drive.
All Bay Marina, 2238 Harbor Road.
Bosun's Marina, 10775 McDonald Park.
Canoe Cove Store, 2300 Canoe Cove Road.
Van Isle Marina, 2306 Harbor Road.
Smitty's All Tide Marina, 2530 Beacon Avenue.
Satellite Fish Company, Beacon Avenue wharf.

PENDER ISLAND

Puerto Lindo Marina, Browning Bay, North Pender Island.

MAYNE ISLAND

Springwater Lodge, Box 39, Mayne Island.

COLWOOD CORNER TO PORT RENFREW

Belmont Naval Fire Hall, Belmont Park.
Clapham Automotive, 1103 Goldstream.
Pedder Bay Marina, Pedder Bay Road.
Cheanuh Marina, Becher Bay.
Sunny Shores Resort, 5621 Sooke Road.
Bluenose Sporting Goods, 6716 West Coast Road.
Sooke Harbor Marina, 6971 Sooke road.
Caravan Juan De Fuca, Otter Point.
Frank Elliott Boat Rentals, Port Renfrew.

GOLDSTREAM TO DUNCAN

Hall's Boathouse, Finlayson Arm.
Shore Acres Resort, Mill Bay.
McDonnell's Marina, Cherry Point Road, Cobble Hill.
Coho Marina, Cowichan Bay.
Anchor Marina, Cowichan Bay.
J and K Baystore Marina, Cowichan Bay.
Pier 66, Cowichan Bay.
Bluenose Marine and Restaurant, Cowichan Bay.
Bucky's Sport Shop, 171 Craig, Duncan.
Jim's Sporting Goods, Duncan.
Genoa Bay Marina, Duncan.

CROFTON TO NANAIMO

Twin Gables Motel and Marina Crofton.
Horseshoe Bay Inn, Chemainus.
Diamond Store, Ladysmith.
Ivy Green Marina, Ladysmith.
Sandy Beach Auto Court, Ladysmith.
Anchorage Marina, 1520 Stewart, Nanaimo.
Richardson's Marina, 1740 Stewart, Nanaimo.
Brachin Point Marina, Nanaimo.

ALBERNIS AND WEST COAST

Clutesi Haven Marina, Port Alberni.
Poett Nook, Sarita Bay.

DOLPHIN BEACH TO QUALICUM BEACH

Schooner Cover Marina, Dolphin Beach.
Clayton's Fishing Resort, Nanoose.
Beachcomber Marina, Northwest Bay, Nanoose.
French Creek Resort, Parksville.
Deep Bay Auto Court and Campgrounds, Deep Bay, Qualicum Beach.

COURTENAY TO GOLD RIVER

Jan's Food Bar, 430 Island Highway, Courtenay.
Kingfisher Inn, Courtenay.
Talson Tent and Trailer Park, Lazo Road, Comox.
CFB Firehall, Comox.
Comox Bay Marina, Municipal Float.
Bates Beach Resort, courtenay.
Bates Beach Boathouse, Courtenay.
Tyee Marine and Sporting Goods, 800 Island Highway, Campbell River.
Rustic Motel, Campbell River.
Freshwater Marina, 2705 North Island Highway, Campbell River.
Painter's Lodge, Campbell River.
The Dolphins, Campbell River.
Joe's Hardware, Gold River.

Rommel name holds magic in Stuttgart

By JOE ALEX MORRIS Jr.
Colonist-Los Angeles Times Service

STUTTGART — The sleek Mercedes moved smoothly through the morning traffic, like scout car surveying hostile terrain.

Up front: Rommel scouted the landscape. He noted carefully evidence of destruction, such as ripped and defaced posters, and discussed the day's strategy with his aides.

Manfred Rommel, son of Field Marshal Erwin Rommel, the "Desert Fox," was making another foray into enemy territory. Like his famous father, he is engaged in a fight to the finish.

His weapons are ballots, not bullets. Not the British but the Socialists are lined up in his gunsights.

He looks a winner: the 45-year-old Christian Democrat is an inside choice to be elected mayor of Stuttgart this Sunday.

The name Rommel is something to be reckoned with here, just as it was on the sands of North Africa, Peter Conradi, a boyish, Kennedy-type Social Democrat who is his main opponent in the electoral campaign, figures the name alone will bring Rommel from 3 to 6 per cent of the votes.

Much of Rommel's famed Africa Korps came from this region. And memories are long here.

Hardly by coincidence, two Stuttgart theaters have brought back the old James Mason movie, "The Desert Fox," just as the campain reaches its peak. In one, the usherettes are additionally equipped with campaign buttons which read "Ich bin fuer Rommel," (I'm for Rommel).

Rommell carefully avoids referring to his famous father, the legendary desert warfare expert and something of a folk hero who reportedly was forced to take his own life in the latter stages of the war after he turned against Adolph Hitler. "I tell people that a bad seed can come from the good, and that they should vote for my record, not for my father," he says.

Conradi gives Rommel due credit for his modesty but claims that Rommel's campaign helpers unashamedly exploit the name. He calls it "bad taste — after all, Rommel was one of Hitler's generals."

Conradi is a 41-year-old architect and member of the federal parliament, and Rommel are a study in contrasts. Conradi is baby-faced, looks younger than his years. He is a political animal who is currently trying to live down his reputation as belonging to the left wing of the party.

In contrast, Rommel is being as nonpolitical as he can. His campaign posters don't even mention his party, the Christian Democrats.

the Bay

If your doctor says you have NERVE DEAFNESS . . .

Shown twice actual size

Miracle-Ear may be all you need to hear clearly again. It fits entirely in your ear. Ideal for many persons who can still hear but have trouble understanding words. Come in and try it today at the Bay.

DAHLBERG HEARING AID SERVICE

The Bay, Third Floor
385-5414 or 385-1311

Hudson's Bay Company

the Bay

Have the Bay fill your PHARMACARE PRESCRIPTIONS

The Bay's Pharmacy honors all B.C. Government medical plans and D.V.A. prescriptions.

On all prescriptions, the Bay Pharmacy offers low, competitive prices plus free delivery. And you can charge it to your Bay Account. Our pharmacists will be pleased to discuss with you all your prescription requirements.

The Bay Pharmacy, Main

Hudson's Bay Company

the Bay

7 P.M. MONDAY SPECIALS

On sale up to one hour or while quantities last. Personal shopping only, no phone orders.

Pair, 99¢
MEN'S DRESS SOCKS — Baycrest ankle length in assorted plain shades. Some sized 10½ to 12, some stretch 10 to 12. Limit four pair per customer.
Men's Wear, Main Floor

Pair, 49¢
WOMEN'S FABRIC GLOVES — Wrist length in assorted styles, broken sizes. Brown, navy, beige or white. Limit one pair per customer.
Gloves, Main Floor

Each, 29¢
INFANTS' LONG SLEEVED VESTS — 100% cotton in yellow only. Gripper front. Sizes 6 to 18 months. Limit two per customer.
Infants' Wear, Third

Each, 14.99
"JONES" DOWN FILLED VESTS — Reversible nylon lining, goose down filled. Zipper front. Large and extra large sizes in regular and tall lengths. 49 only. Limit one per customer
Sporting Goods, Downstairs

1-oz. ball, 28¢
POT'O'GOLD ACRYLIC KNITTING YARN — Choose from a wide assortment of colours. One-ounce balls.
Knitting Yarns, Second

Pack, 18¢
PAPER DESSERT PLATES — Ideal for holiday entertaining. Eight, 6" plates per pack. Limit two packs per customer.
Stationery, Main

Each, 9¢
FAIRSET PANTY HOSE — Canadian made of 100% nylon. One size fits all. Spice, beige or brown. Limit one per customer.
Baymart, Downstairs

Pair, 19¢
MEN'S WORK SOCKS (SUBS) — Medium weight nylon/viscose and wool. Size 11 only. Grey with white upper with contrast piping. Limit two pair per customer
Baymart, Downstairs

Hudson's Bay Company

OPEN 9:30 A.M. TO 9:30 P.M. DAILY STARTING MONDAY

Your Merry Christmas Store

Monday Dec. 2 thru Saturday Dec. 7
Monday Dec. 9 thru Saturday Dec. 14
Monday Dec. 16 thru Saturday Dec. 21
and Monday, Dec. 23

the Bay

annual event

ANNUAL SALE OF GOLD CHARMS, BRACELETS AND FAMILY RINGS

Your Merry Christmas Store

SAVE 20%

How charming! Now you can save when you buy your charms and bracelets. Our entire selection is being offered at low, money-saving prices. Exquisitely designed charms and bracelets in 10 and 14K gold for your wrist or around your neck. Why not charm someone this Christmas?

SAVE 30%

Family birthstone rings. A very special, personal Christmas gift for your mother. 10K gold rings in three styles individually set with beautiful synthetic stones symbolizing the month of birth of each child in the family. Family birthstone rings. A nice way to show that you care. Please note: It is not possible to add extra stones after the ring has been set. Sizing ($1). Order this week and we guarantee delivery before Christmas.

Jewellery, Main Floor

Use your Baycard, your good-for-so-many-things card.

PHONE 385-1311. FREE CUSTOMER PARKING

Hudson's Bay Company

Island
Ph. 746-6181
Duncan
Financial Centre
435 Trunk Road

The Daily Colonist.

Vancouver Island's Leading Newspaper Since 1858

Sunny, high 48
Weather Details On Page 2

No. 153 – 116th Year
VICTORIA, BRITISH COLUMBIA, SUNDAY, DECEMBER 1, 1974
15 CENTS DAILY
30 CENTS SUNDAY

Sunday inside

CANADIAN POLICE are holding three U.S. residents arrested after an American businessman was rescued from a car that had run the border crossing from Maine into Edmundston, N.B. (3)

MAFIA SUPPLIED sniper killer in plot to assassinate Philippine president Marcos in 1972, and all eight attempts failed, a secret report discloses. (6)

SIR WINSTON CHURCHILL'S 100th anniversary passed on weekend, and there's been a massive outpouring of memorabilia in Britain — posters, paintings, books, stamps and even pewter mugs. Some fear it will all serve to make him larger in death than he was in life. (7)

ACTOR SEBASTIAN CABOT is recovering from two strokes and hopes to be out of hospital to rejoin his family for Christmas. (10)

HEAVY PRESSURE from U.S. justice and police officials has ended brief fling with liberalized marijuana laws before it started. (11)

CIGARETTES create a chain overreaction in one Chicago ice cream parlor when unsuspecting patrons try to light up after a banana split. (12)

ALLEGED TRYST in a Paris airport toilet enraged Uganda's mercurial Idi Amin, so he fired his statuesque foreign minister on the spot. (39)

WOMEN are making advances in Canadian politics, says Flora MacDonald, Tory MP for Kingston - The Islands, who has been mentioned as a contender for Conservative party leadership after Robert Stanfield steps down. (41)

Sports

VANCOUVER CANUCKS increased their lead in the Patrick Division of the National Hockey League to 12 points, stopping New York Islanders, 3-0, while Minnesota North Stars moved into second place by dumping Chicago Black Hawks. (20)

Index

Editorials	4	King Winterfish	56
Books	5	Metrication	35
Bridge	45	Outdoors	29
Checkmate	24	Silver Threads	38
Classified	43-53	Sport	16-18, 20-23
Comics	42	Stamp Packet	30
Crossword	46	Travel	24-26
Erith Smith	37	Television	44
Family	29-34	Week in Records	31
Finance	14, 15	What's Next	26

Islander

CHRISTMAS DINNER for 25 cents and a glass of whiskey or gin for 15 cents . . . but that was Victoria of 1911.

HELLIWELL PARK on Hornby Island is a fascinating place for naturalist, amateur or professional.

Selassie gives up his $1.5 billion

By MICHAEL KEATS

ADDIS ABABA (UPI) — Deposed emperor Haile Selassie has freely signed over his entire personal and family fortune — unofficially estimated at $1.5 billion — to aid victims of Ethiopia's disastrous drought, the military government announced Saturday.

The communique said Selassie signed over his fortune "of his own free will," and not to save his life as widely reported.

Selassie's entire income from investments, corporate stockholdings, bank deposits and "all jewels and precious stones" would be used by the drought relief commission set up late last year, the communique said.

It did not say how much money was involved but financial circles estimated the 82-year-old emperor had deposited up to $1.5 billion in secret Swiss bank accounts.

The military communique said Selassie signed a letter transferring his family's fortune to account No. 246 at the Bank of Ethiopia — the account of the drought commission.

The government's denials that it intended to execute the "Lion of Judah" did not dampen speculation that Selassie signed in fear of his life.

The communique did not say when Selassie signed the transfer letter, but earlier accounts said it came around last weekend when the government executed 59 aristocrats and former officials it

Continued on Page 2

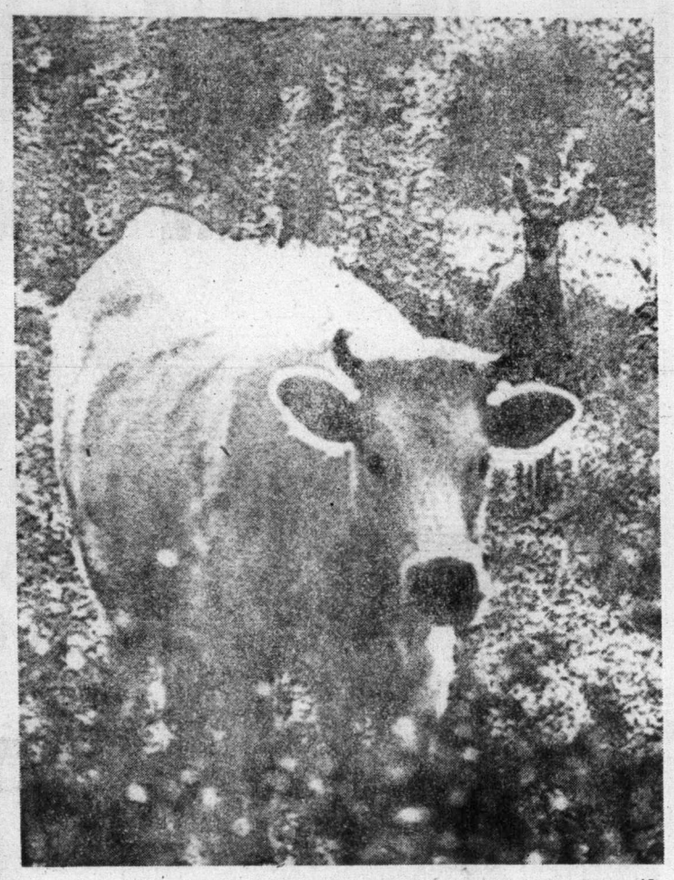

— AP

Her deerest friend

John Langford's cow, alone with her young buck yearling adopted son, has created an instant hit with neighborhood children. The two stroll back and forth between pastures, apparently thoroughly enjoying each other's company. Nobody seems to know where deer came from, he just wandered in from woods a few weeks ago.

The debate that wasn't

Socreds keeping same old name

By JIM HUME
Colonist Reporter

- Talking ends with few decisions. Page 55
- Socreds will take to road in spring. Page 55

VANCOUVER — The great debate on a name change for the Social Credit party came and went Saturday without an expected flourish of rhetoric from former highways minister P. A. Gaglardi.

And the convention voted, as expected, to retain the name Social Credit.

Even without Gaglardi, who was in the Hyatt Regency Hotel but remained officially silent, the debate was long and lively.

At issue were resolutions from Comox, Omineca and Cowichan-Malahat calling for the name change to the B.C. Party and a resolution from the Social Credit League board calling for the dropping of the word league and an official streamlining of the existing name of the B.C. Social Credit party.

Former MLA Ernie LeCours appealed to the delegates to support a name change to enable people of other political beliefs to join a unity party." His appeal touched off scattered boos throughout the convention hall.

Cyril Shelford, former agriculture minister, supported LeCours plea.

"First let me ask you to keep your cool," Shelford said. "We should remember what we are trying to do here. We are trying to replace a unity party of the left, and the left is united. We should be attempting to move a little closer to the centre and if to do that we have to compromise a little, I don't think it will hurt us."

The delegates didn't remain subdued for long. Following Shelford to the microphone were Gerry Furney, Comox, with a slashing attack on the Socred old guard, an attack which brought rumbles of discontent from the delegates and a mild rebuke from chairman Robert Bonner.

"There are 2,000 of us here," Furney said. "But at the next election we have to appeal to two million, and I don't think we can do that successfully if we keep the old name.

"I tell you quite frankly I don't want to be associated with the old guard we are still carrying on our shoulders, but who think they are carrying us on theirs.

"One man, who isn't even wearing a delegate's ribbon, has been trying to take over this convention out there in the corridors."

Furney's oblique reference to Gaglardi was drowned in a

Continued on Page 2

Plane runs circles round hapless pilot

COLUMBUS, Ohio (UPI) — Walter Murphree, 44, of Columbus, was chased by his pilotless single-engine aircraft, wrestled with it, got knocked flat, and finally watched it bash into a pole.

The Ohio Highway Patrol said Murphree was attempting to start the open cockpit plane, but set the throttle too high. When he spun the propeller manually, the plane took off without him. It flew east, went into a left bank and landed on a golf driving range near the air strip and began taxiing back straight for Murphree.

Murphree grabbed a wing as it swept past him and spun the plane around 17 times before being struck in the head by a wing. He made two more tries before it finally taxied into a light pole on the golf range.

Murphree was treated for minor lacerations. The aircraft was heavily damaged.

After Israeli air raid

Arab guerrillas stage futile suicide mission

JERUSALEM (UPI— An Arab guerrilla squad on an apparent suicide mission took over a house in a northern Israel border village Saturday, several hours after Israeli warplanes attacked suspected guerrilla targets in southern Lebanon.

The two guerrillas were captured alive.

At about the time of the cross-border raids, the Soviet Union reaffirmed its support for a new Palestinian state, in a communique, marking the end of a visit to Moscow by Yasser Arafat, the chairman of the Palestine Liberation Organization.

Arab sources said the PLO will open a diplomatic mission in the Soviet capital soon.

The Israeli military command in Tel Aviv said troops stormed the house in Rihaniya and subdued two guerrillas, but one Israeli civilian was killed and his wife wounded in the battle.

An army spokesman in Tel Aviv said the earlier air raids, the first into Lebanon in almost three weeks, were aimed at "terrorist targets north of Zarit," an Israeli border settlement in western Galilee. All planes returned safely to base, he said.

Arab newsmen said four American-made Phantom fighter-bombers bombed and rocketed fields and hills surrounded three villages in south Lebanon, four to six miles from the border, for 15 minutes. Vegetable and tobacco crops were damaged but there were no casualties, they said.

Don't-buy advice forces sugar down

VANCOUVER (CP) — Effective Saturday, the retail price of a five-pound bag of sugar here dropped another 10 cents, to $3.55.

On Tuesday the price was $3.85 and on Thursday it dropped to $3.65.

A spokesman for Super-Valu Stores Ltd., said Friday its advice to consumers to stop buying sugar was having some effect.

She said that since the "don't buy" campaign started a week ago the chain had shown a 53 per cent decrease in sales on the five-pound bag.

A Woodward's spokesman said he couldn't tie the price decrease to a drop in demand.

In fact, he said, the higher prices didn't seem to deter Woodward's shoppers at all.

He said the price of a 10-pound bag of sugar dropped from $7.65 on Tuesday to $7.05 Saturday.

Airport tax on today

OTTAWA (UPI) — A new airport tax goes into effect today for Canadian travellers, a 5-per-cent charge up to a maxium of $5 on all tickets for domestic travel and flights to the mainland United States.

A straight tax of $5 goes on all other international flights, including Hawaii.

— AP

BOMB VICTIM Miss Sheila Barry decided to go ahead and marry Anthony Dickson, Saturday, although a bomb which blew up pillar box in London's borough of Victoria had cost her a leg. So, groom carried her home.

'It's neat helping strangers'

COLONIST 500 FUND

It wasn't much.

A crumpled $2 bill and a handful of change doesn't buy as much this Christmas as it once did.

But it helps.

And when a young man showed up at The Colonist Saturday, fresh from his Christmas shopping downtown, and said, "I'm sorry this is all I got left, but my mom's present cost more than I thought," it showed once again the breadth of Christmas spirit in Victoria.

The young man didn't really want to stay and talk. He had friends waiting for him outside on their bikes but he took time to say why he gave to The Colonist 500 fund.

He said his parents told him that every Christmas people should give a little extra to help people.

"Even if you don't even know them," he added.

The contributor, who said he was 11, said he thought "It's sort of neat, people helping people you don't even know."

It is "neat" when people help people when they don't have to.

There is no obligation to give to The Colonist 500 fund.

And yet every year, more and more people give to help others help themselves to a much nicer Christmas.

(Donation drop-off points, Page 2.)

Gunman fails assassination

FRANKFURT, West Germany (UPI) — An attempted assassination of Walter Leisler Kiep, treasurer of the opposition Christian Democratic party, failed late Saturday when the gunman missed.

Sweep nets IRA suspects, bomb goes off in hours

LONDON (UPI) — Police armed with emergency powers arrested more than a dozen suspected members of the newly outlawed Irish Republican Army Saturday. Within hours, a bomb went off at a crowded London bar, injuring five persons.

Bomb experts defused a second device tossed through the front window of the Talbot Inn on Little Chester Street in tashionalbe Belgravia district.

"We were lucky that one didn't go off or we might have had a real disaster on our hands," a Scotland Yard spokesman said.

The five victims were treated at nearby St. George's Hospital for cuts and bruises but all but one were released.

During the night police swooped down on several parts of the city and picked up 13 men and women believed to belong to the IRA, banned Friday by Parliament after a series of bombings across the British Isles.

Home Secretary Roy Jenkins signed the first six expulsion orders against other IRA suspects, which means they can be deported or refused entry to Britain.

The expulsion and detention powers were included in the emergency anti-IRA legislation that came into effect at midnight Friday.

NAMES in the NEWS

Cancer sticks start chain overreaction

CHICAGO — An ice cream parlor on the north side has received an American Cancer Society award for an effective no-smoking campaign. When a smoker lights up:

- Smoke sensors automatically detect the burning tobacco.
- A siren sounds.
- Red lights flash.

"People are often offended by someone coming over personally and asking them to put out their cigarettes," said **Mrs. Mary Ann Bortz**, co-owner, who has never smoked. "This form of group censorship appears very effective."

□

OTTAWA — **Prime Minister Trudeau** will visit Winnipeg and Regina this week after meeting **President Ford** in Washington.

□

BEIRUT — U.S. Treasury Secretary **William Simon** said in a newspaper interview United States military action to secure Middle East oil supplies was out of the question, "unthinkable and ridiculous."

□

VANCOUVER — **Mrs. Rachel McFarland**, 68, of Chilliwack, is believed to be the recipient of the first rechargeable heart pacemaker in Canada.

□

MINNEAPOLIS — Canadian consul **Frederick Clarke**, 62, was resting at home following a two-hour ordeal in which he was apparently driven from holdup to holdup in the trunk of his own car after being abducted by two gunmen.

□

CAPE TOWN — **Ivan Taylor**, who was given a second heart in an historic operation last week, is out of bed, chatting with nurses and sipping cold beer, South African newspapers reported. But medical bulletins have not said whether Taylor's system has accepted fully the 10-year-old girl's heart that made him the world's first person with two hearts.

□

ALAMOSA, Colo. — Funeral services have been scheduled Monday for **Kit Carson III**, a grandson of the famous frontier Indian scout. Carson died last week at 91.

Trudeau
. . . western visit

VATICAN CITY — **Pope Paul** awarded the $40,000 **John XXIII** international peace prize to the United Nations Educational, Scientific and Cultural Organization. The pope described UNESCO and the Roman Catholic Church as two bodies meeting "on the road to peace."

□

CALGARY — **Winston Kinvig** of Summerland, B.C., escaped with only minor cuts when a Cessna 230 he was piloting struck a power pole on the Trans-Canada Highway near Strathmore, Alta., 36 miles east of Calgary. The aircraft, owned by **Robert Jackson** of Calgary, suffered about $12,000 damage.

Eaton's Victoria open every night in December before Christmas except Dec. 7, 14, 24.

EATON'S

Santa isn't just for Kids!
Senior Citizen Night
Monday, December 2nd
Come and have a good time!

Good Old St. Nick is joining the Senior Citizens on Monday, December 2nd. from 5:00 to 9:00 p.m. at Eaton's. Plan on fun and good times with Christmas sing-a-longs . . . prizes . . . entertainment . . . free coffee. A special night planned for you and your companion to shop without the hustle 'n bustle of Yuletide shopping. And bring your Senior Citizen Card to make you eligible to win prizes. Eaton's wishes you a very Merry Christmas!

Store Information 382-7141

Spend Christmas in Paris Star Fortrel polyester co-ordinates from "Your Size" Shop

"Your Size" Shop where fashion is a place . . . not a size!

Paris Star fashion interplay interpreted in Fortrel polyester. What other look can take you through the holidays with as much fashionable assurance? Paris Star beautifully cut in a gorgeous fine ribbed knit. And, we think the complete wearability of Fortrel polyester is hard to beat. Paris Star knit co-ordinates prove it everytime. Now through the holidays wear Paris Star and be sure you'll look great! Sizes 38 to 44. Black, coral and green.

A. Fine detailed shirt jacket with side slits, French seams, placket front and off-shoulder seams. **34.00**

B. Stitched front creased pants with comfortable elasticized waist and flare leg styling **20.00**

C. Abstract print shirt with turn-back cuffs, long point collar and placket front. Black/white, coral/white green/white. **18.00**

Paris Star has shaped vests, flattering skirts, shirts and shells to co-ordinate with above.
Sportswear, Floor of Fashion

Your Eaton Account Card the last word in shopping convenience

Let Eaton's share a special moment with you

EATON'S

Shop Monday through Friday 9.30 a.m. to 9.00 p.m.

Canadiens blast Blues on Forum anniversary

Guy Lafleur
. . . two goals

History sort of repeated itself in Montreal Forum on Saturday night, 50 years and one day after it was opened.

The opening was on Nov. 29, 1924, and Montreal Canadiens celebrated it with a 7-1 slaughter of Toronto St. Pats. Saturday night, the current Canadiens made certain the occasion wasn't spoiled by blasting St. Louis Blues, 7-1.

Among the 17,655 fans present were a few who had a hand in the opening, and taking part in a brief pre-game ceremony were 80-year-old Cooper Smeaton, who refereed the opening game; Aurel Joliat, who scored two of the goals against the St. Pats; sportwriter Andy O'Brien, who sold programs that night, and Michel Labrecque, who was a spectator in the first game and has been a season ticket-holder ever since.

Canadiens, who had Michel Larocque in goal for the second straight game after a five-game stretch in which they were scored on 23 times, opened fast and were in control from the start.

It was 4-0 after one period and 6-0 before Garry Unger scored a power-play goal which deprived Larocque of his first National Hockey League shutout in two seasons.

Guy Lafleur continued his brilliant play for Canadiens, scoring his 15th and 16th goals of the season and adding an assist.

While the Canadiens, who have been scrambling much of the time this season, kept moving ahead, Buffalo's high-scoring Sabres almost came a cropper against Pittsburgh Penguins.

Sabres, who got off the impressive total of 54 shots, raced to a 3-0 lead in the first three minutes and five seconds, and then had to come from 3-5 to gain a 5-5 tie.

Neither starting goalkeeper lasted more than a period. Pittsburgh's Garry Inness lasted only until the third Buffalo goal, and was replaced in the fourth minute by Bob Johnson. Gary Bromley, a 3-4 trailer at the time, left the Buffalo nets after the first period and was replaced by Rocky Farr.

Johnson played extremely well, yielding only once in each of the second and third periods although under almost-constant bombardment.

Rene Robert and rookie Dan Gare led the Buffalo attack, Robert opened and closed the scoring to boost his season's total to 16 goals while Gare contributed his eighth and ninth goals.

Sabres, who had a win streak ended at three games, are now unbeaten in seven games, and 14-1-3 since Oct. 24. The Penguins are now winless in their last four games.

Toronto Maple Leafs, with only one point out of their previous six games, finally got opposition they could handle Washington Capitals, who have won only one of their last 20 games, came to town and the frustrated Leafs produced a 45-shot barrage which brought them a 7-1 decision.

Victory kept the Leafs within 24 points of the Sabres, who are breezing along at the top of the Adams Division. More importantly, the Leafs are now four points ahead of California Golden Seals, who have 11 points from their first 24 games.

In Los angeles, the amazign Kings maintained their two-point margin on Montreal Canadiens by shutting out Boston Bruins, 2-0.

It was the fifth shutout of the season for Kings, who have allowed only 38 goals in 23 games.

★ ★ ★

SMYTHE DIVISION

	P	W	L	T	F	A	Pts.
Vancouver	24	15	5	4	91	62	34
Minnesota	23	9	10	4	69	87	22
Chicago	21	9	9	3	73	53	21
St. Louis	21	7	11	3	65	81	17
Kansas City	21	3	17	1	51	91	7

PATRICK DIVISION

	P	W	L	T	F	A	Pts.
Philadelphia	23	14	6	3	81	55	31
Atlanta	25	13	7	5	72	64	31
NY Islanders	24	9	8	7	82	69	25
NY Rangers	22	10	8	4	83	66	24

ADAMS DIVISION

	P	W	L	T	F	A	Pts.
Buffalo	25	17	4	4	115	82	38
Boston	23	12	6	5	99	69	29
Toronto	21	6	12	3	67	91	15
California	24	3	16	5	53	109	11

NORRIS DIVISION

	P	W	L	T	F	A	Pts.
Los Angeles	23	12	2	9	70	38	33
Montreal	25	12	6	7	109	79	31
Pittsburgh	22	8	10	4	92	82	20
Detroit	22	7	13	2	61	95	16
Washington	23	2	18	3	52	120	7

X—Does not include late game.

Next games: Tonight — St. Louis at New York Rangers; Kansas City at Philadelphia; California at Washington; Pittsburgh at Buffalo; Toronto at Detroit; Minnesota at Chicago.

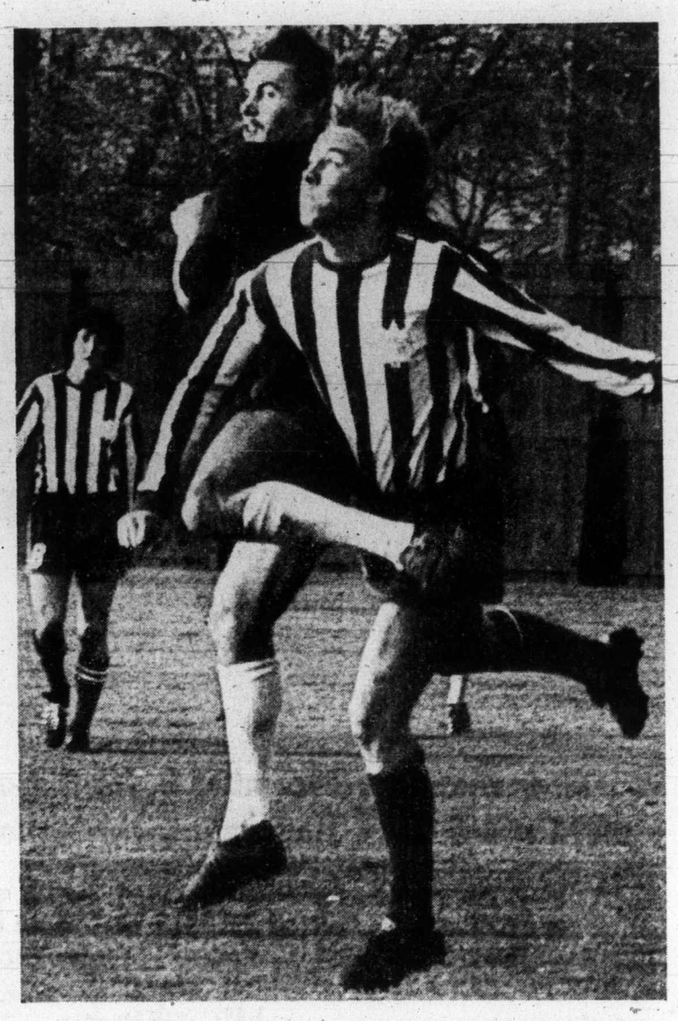

— Colonist photo by Alex Barta

Soccer rivals jump and bump

Steve Moss, in striped jersey of Vic West, leaps into the air but London Boxing Club's George Pakos goes higher as they compete for the ball during Premier Division soccer action Saturday at Royal Athletic Park. Gary McLaren of Vic West is in the background. Vic West upset the previously unbeaten Bixers, 5-2. See story Page 21.

Canucks pad lead with Stars' help

Vancouver Canucks lengthened out a bit Saturday night, extending their unbeaten streak on home ice to eight games by shutting out New York Islanders, 3-0.

The shutout, fourth of the season for the starry Gary Smith, boosted Canucks' lead in the Smythe Division to 12 points. And closest to Canucks now are Minnesota North Stars, who moved into the runner-up spot by defeating Chicago Black Hawks, 5-3.

Action in Vancouver was on the dull side as both clubs played safety-first hockey most of the time. Both got excellent goalkeeping with Canucks' Smith at his best in the first periodd and Bill Smith of the Islanders keeping his club close enough to hope with a fine second-period effort.

Islanders, who had played three successive 3-3 ties, couldn't recover once they came out of the first period at 0-1. They should have had the lead but good goalkeeping stymied them and Canucks cashed in on a power play.

In Bloomington, the Hawks slipped in the late going and the North Stars extended their best unbeaten run of the season to five games.

Henry Boucha broke a 2-2 tie at 8:52 of the third period and Barry Gibbs got what was to be the winning goal less than four minnutes later.

Penalties played a large part in the Chicago defeat, North Stars scoring three power-play goals.

Canucks were without high-scoring Dennis Ververgaart, who underwent a Saturday operation for a shoulder injury, Paulin Bordeleau and Mike Robitaille, their defence standout, and they used Andre Boudrias only occasionally. But they got steady performances, particularly as regards defensive play, to beat the Islanders at their own game.

Veteran Leon Rochefort got their first goal, flashy Bobby Lalonde, scored in the second period and assisted on Rochefort's goal and the third-period scoring shot by Gregg Boddy.

★ ★ ★

NY ISLANDERS 0, VANCOUVER 3

First Period
1. Vancouver, Rochefort (4) (Lalonde, Boddy) 10:17
Penalties — G. Smith (V) 7:12; J. Potvin (NY) 9:37; Pratt (V) 10:51; Howatt (NY) 17:36

Second Period
2. Vancouver, Lalonde (8) (Pratt) 17:46
Penalty — Westfall (NY) 16:40

Third Period
3. Vancouver, Boddy (3) (Lalonde, Pratt) 19:11
Penalties — D. Potvin (NY) 6.31; Lalonde (V) 12:30
Stops:

W. Smith (NY)	7	13	7 — 27
G. Smith (V)	12	8	7 — 27

Attendance: 15,570

DETROIT 1, KANSAS CITY 0

First Period
No scoring.
Penalties — McElmury (KC) 2:26; G. Bergman (D) 7:33; Detroit (bench minor) 10:33.

Second Period
Penalties — none.

Third Period
1. Detroit, Dionne (9) (Charron, Grant) 14:25.
Penalties — Nowak (D) 3:10; Charron (D) 8:24; Hudson (KC) 14:30; Lochead (D) 16:50.
Stops:

Rutherford (D)	7	3	4 — 14
McDuffe (KC)	5	8	5 — 18

Attendance 9387.

CHICAGO 3, MINNESOTA 5

First Period
1. Chicago, Boldirev (7) (Russell, Daigle) 3:22.
2. Minnesota, Dunlop (1) (Nanne, Oliver) 14:05.
3. Minnesota, Goldsworthy (14) (Gibbs, Flesch) 15:51.
Penalties — Koroll (C) 0:53; Russell (C) 9:19; White (C) 14:39; Jarrett (C) 18:29.

Second Period
No scoring.
Penalties — Barrett (M) 11:22; Mikita (C) 13:34.

Third Period
4. Chicago, Wylie (1) (Bordeleau) 7:38.
5. Minnesota, Boucha (9) (Parise, Hextall) 8:52.
6. Minnesota, Gibbs (3) (Drouin, Goldsworthy) 12:13.
7. Chicago, Rota (8) (Mulvey, Boldirev) 12:41.
8. Minnesota, Stanfield (6) (Parise, Hextall) 16:31.
Penalties — Wilson (C) 4:06; Marks (C) 11:25; Boucha (M) 13:44; Rota (C), Russell (C) 16:16.
Stops:

Esposito (C)	11	10	12—33
Manlago (M)	8	10	3—21

Attendance: 15,322.

Westerners win but Saints lose

	W	L	F	A	Pts.
Van. BuzzBombs	7	0	452	301	14
Saan. Westerners	6	1	422	283	12
Simon Fraser Univ.	6	3	572	416	12
Victoria Saints	2	5	276	372	4
UBC Jayvees	2	7	396	568	4
Vancouver Jonos	0	7	292	470	0

Next games: Today — Victoria Saints vs. UBC Jayvees, Saanich Westerners vs. Simon Fraser University at UBC.

BURNABY — saanich Westerners and Simon Fraser University meet today to break a second-place deadlock in the Senior "A' Womens ' 'Inter-City Basketball League.

Westerners scored a 62-37 triumph over university of British Columbia Jayvees on Saturday, but SFU kept pace with a 65-28 victory over Victoria Saints in games at Simon Fraser.

Angie Dobie led the Westerners with 22 points while Dierdre freethy contributed 12 points to the victory. Shirley Nate toppe UBC with 12 points.

Sonja Zinner led the way for SFU with 20 points whil Mairi Anne Longmore scored 11 to top saints.

Vancouver school wins hoop tourney

Winston Churchill of Vancouver captured the first Peninsula high-school boys basketball tournament honors by going undefeated in the three-team round-robin played at Claremont and Parkland.

Churchill defeated Claremont, 96-53, Friday and Alberni, 62-57, jnd Parkland, 60-69 Saturday.

Parkland, which defeated Alberni, 61-59, and Claremont 59-51, took second place. Stu Montgomery scored 71 points in the three games for Parkland.

In the other game Alberni defeated Claremont, 74-45.

In a pair of erhibition games at Reynolds, the host Roadrunners thumped Delbrook Hilltoppers of Vancouver, 68-31, and Belmont Braves trounced Windsor Dukes of Vancouver, 88-61.

Mt. Douglas second

VANCOUVER — Mt. Douglas finished second to St. Georges of Vancouver in the B.C. high school badminton championships Saturday.

Vikki Winter of Mt. Douglas won the girls singles championship, Bill Miles finished third in the boys singles and Jeff Howell and Laurie Morrell made the semi-finals of the mixed doubles as Mt. Douglas picked up 36 points to St. Georges' 39.

Abbotsford was third in the 10-school tournament, with 30 points, Fort St. John was fourth with 28 and Vernon fifth with 25.

The only other Island team, Mt. Klitaz of Port Alberni, was seventh with 19 points.

★ ★ ★

ST. LOUIS 1, MONTREAL 7

First Period
1. Montreal, Lambert (10) (Tremblay, Risebrough) 4:14
2. Montreal, Mahovlich (11) (Sather, Wilson) 6:47
3. Montreal, Cournoyer (10) (Lemaire, Lapointe) 13:33
4. Montreal, Lemaire (10) (Gainey, Bouchard) 17:29
Penalties — St. Louis (too many men) 0:16; Tremblay (M) 4:34; B. Plager (SL) 12:49; Davidson (SL) 17:29; R. Wilson (SL) 19:17

Second Period
5. Montreal, Lafleur (15) (Shutt) 15:17
6. Montreal, M. Wilson (4) (Lafleur, Shutt) 16:11
7. St. Louis, Unger (9) (Bailey, Roberto) 19:49
Penalty — Lapointe (M) 18:13

Third Period
8. Montreal, Lafleur (16) (Lambert, Risebrough) 5:52
Penalties — Lafleur (M) 1:01; B. Plager (SL) 4:39; Gassoff (SL) 8:06; Lemaire (M) 9:14
Stops:

Davidson (SL)	10	9	8 — 27
Larocque (M)	4	8	7 — 19

Attendance: 17:655

WASHINGTON 1, TORONTO 7

First Period
1. Washington, Williams (8) 14:34.
2. Toronto, Sittler (10) (McKenny, Hammarstrom) 15:47.
3. Toronto, Keon (5) (Neely, Dunn) 18:45.
Penalties — McDonald (T), Low (W) 4:54; Flett (T) 13:23; Bloom (W) 15:02; Neely (T) 16:23.

Second Period
4. Toronto, Hammarstrom (5) (McKenny) 4:08.
5. Toronto, McDonald (3) (Neely) 13:47.
Penalty — Joly (W) 2:00.

Third Period
6. Toronto, Alexander (1) (Ferguson, McDonald) 4:42.
7. Toronto, Sittler (11) (Dunn) 12:30.
8. Toronto, Flett, (7) (McKenny, Ellis) 15:45.
Penalties — Smith (W) 4:38; Dupere (W), Mikkleson (W) 14:40.
Stops:

Low (W)	13	13	12 — 38
Favell-Wilson (T)	5	11	5 — 21

Attendance: 16,418.

BUFFALO 5, PITTSBURGH 5

First Period
1. Buffalo, Robert (15) (Perreault, Korab) 1:09.
2. Buffalo, Ramsay (12) (Luce, Korab) 2:47.
3. Buffalo, Gare (8) (Luce) 3:05.
4. Pittsburgh, McDonald (8) (Apps, Stackhouse) 3:51.
5. Pittsburgh, Arnason (5) (Larouche, Kelly) 9:28.
6. Pittsburgh, Kelly (11) (Wilkins, Larouche) 10:12.
7. Pittsburgh, Stackhouse (5) (Hadfield, Apps) 16:31.
Penalties — Johnson (P) 4:34; Lagace (P) 7:05; Hait (B) 15:56.

Second Period
8. Pittsburgh, Pronovost (9) (Apps, Stackhouse) 1:46.
9. Buffalo, Gare (9) 3:36.
Penalties — Schock (P) 6:20; Arnason (P) 9:59, 14:00.

Third Period
10 Buffalo, Robert (16) 0:27.
Penalties — None.
Stops:

Bromley-Farr (B)	7	13	7 — 27
Innes-Johnson (P)	17	17	15 — 49

Attendance: 12,133.

Cougars break Broncos with 13-goal onslaught

Jim Gustafson wears sweater No. 7, and some of the luck usually attached to that number finally rubbed off Saturday night at Memorial Arena.

Gustafson ignited the Victoria Cougars to a 13-1 romp over Lethbridge Broncos before 4011 spectators. The 13 goals for the leaders of the Western Canada Hockey League's Western Division was a new club record, beating the old one by one goal, and Gustafson's four goals equalled a team record held by several players, including Mel Bridgman, who scored three times in the final period and also had an assist.

Although the Cougars, who now have 12 straight victories, scored 31 times in their last four home games before Saturday, Gustafson did not have a goal despite many fine chances.

But the lanky 19-year-old centre was flying Saturday night and had everything going for him.

Don Cairns, with two goals, Peter Morris, Al Hill, Curt Fraser and Rick Peter completed the Cougar scoring.

Brian Sutter shocked the Victoria team with a goal 40 seconds after the opening faceoff but it was the only mistake made by Bob Leslie in the Cougar nets. Leslie had no chance when bad clearning in the Victoria end resulted in the puck coming out front and Sutter standing all alone five feet away.

In Saturday's only other game, Medicine Hat Tigers spotted visiting Regina Pats a first-period goal, then scored twice in each of the second and third periods for a 4-1 decision.

The win put the Tigers alone in second place behind the Cougars, two points ahead of Kamloops.

★ ★ ★

First Period
1. Lethbridge, Sutter 0:40.
2. Victoria, Gustafson (19) (Martin, Sanderson) 3:50.
3. Victoria, Morris (23) (Bridgman, Roberts) 7:14.
4. Victoria, Gustafson (20) 14:38.
5. Victoria, Cairns (12) (Miazga) 16:57.
Penalties: LaPointe (V) 9:54; Henderson (L) major, Clackson (V) major and Roberts (V) 12:20; LaPointe (V) 14:10; Boutin (L) 17:30.

Second Period
6. Victoria, Cairns (13) (Lapointe, Fefer) 8:20.
7. Victoria, Hill (11) (Sanderson) 9:54.
8. Victoria, Gustafson (21) 12:44.
9. Victoria, Fraser (7) (Gustafson, Bowles) 13:38.
Penalties: Jobson (L) 3:13; Morris (V) 6:06; Sanderson (V) and Henderson (L) (majors) 16:45; Morgan (L) 17:38.

Third Period
10. Victoria, Bridgman (26) 0:50.
11. Victoria, Gustafson (22) (Fraser) 1:18.
12. Victoria, Bridgman (27) (Willams) 6:21.
13. Victoria, Bridgman (28) 6:27.
14. Victoria, Peter (6) (Cairns, Miazga) 14:13.
Penalties — LaPointe (V) 6:54; Clackson (V) 9:07.
Stops:

Boutin (L)	9	9	5	
Molleken (L)	—	—	5	—28
Leslie (V)	9	8	9	—26

Attendance 4011.

REGINA (1) — Jon Hammond; MEDICINE HAT (4) — Morris Lukowich 2, Greg Carroll, Jim Bertram. Attendance 2838.

East tops West in WHA action

East handled West in a pair of World Hockey Association games played Saturday.

Cleveland Crusaders of the East Division scored three goals in the third to defeat Houston Aeros of the West Division, 5-4 at Houston and Chicago Cougars of the East defeated Minnesota Fighting Saints, 7-5 at Minnesota.

Houston had taken a 3-2 lead after two periods, on three goals by Frank Hughes, but Cleveland scored the first three goals of the final period and Gerry Cheevers made some good saves in goal to preserve the victory.

At Minnesota Ralph Backstrom scored early in the third period to give Chicago a 6-4 lead and the Cougars hung on to defeat Minnesota Fighting Saints, 7-5, at St. Paul.

Paul Popiel squelched a Minnesota rally by scoring into the empty net with 34 seconds remaining.

CHICAGO (7) — Ralph Backstrom, Mark Lomenda, Joe Hardy, Larry Mavety, Darryl Maggs, Paul Popiel, Gary MacGregor. MINNTSOTA (5) — Gord Gallant, 2, Mike Walton, Mike Antonovich, Fran Huck.

CLEVELAND (5) — Gary Jarrett, Ron Ward, Richie Leduc, Gerry Pinder, Grant Erickson. HOUSTON (4) — Frank Hughes 3, Andre Hinse.

Sandpipers hand UVic first loss

Sandpipers grabbed a share of second place in the Vancouver Island Women's Field Hockey Association first division by upsetting UVic Vikettes 2-0, Saturday at UVic.

The loss was the first of the season for Vikettes and it left them two points ahead of Sanderlings and Pirates, who were upset, 4-0, by Mariners at Beacon Hill Park.

In the second division, unbeaten Rebel Reds held onto first place by playing to a 1-1 draw with second-place Castaways.

In other second division games, Evergreens blanked UVic Vagabonds, 5-0, Hobbits, shutout Sanderlings, 4-0, and Sailors edged Rebel Golds, 2-0.

DIVISION I

	P	W	L	T	F	A	Pts.
Vikettes	6	4	1	1	15	13	9
Sandpipers	6	3	2	1	10	12	7
Pirates	7	3	3	1	23	19	7
Mariners	6	2	3	1	9	8	4
Oak Bay	7	2	6	0	7	12	4

DIVISION II

	P	W	L	T	F	A	Pts.
Rebel Reds	9	4	0	5	21	10	13
Castaways	9	4	1	4	20	9	12
Evergreens	9	5	2	2	15	7	12
Hobbits	9	4	2	3	19	12	11
Sailors	9	5	4	0	17	12	10
Vagabonds	9	2	5	2	10	19	6
Sanderlings	9	2	6	1	17	19	5
Rebel Golds	9	1	7	1	3	35	3

Shooting follows football

CHATTANOOGA, Tenn. (AP) — An argument over a field goal in Friday's Auburn-Alabama college football game led to the fatal shooting of a man watching it on television, police said Saturday.

Paul Harris, viewing the game in his living room, was killed. Blanche Sorrell, a friend who was watching the game with Harris, was jailed on a murder charge. Harris was shot twice in the head with a pistol, officers said.

Officers said the argument apparently involved whether an Alabama field goal kicked by Bucky Berrey was good.

Racing car kills child

MACAO (Reuter) — One child was killed and five others injured when a car driven by Dieter Glemser of West Germany crashed into spectators during a race at the Macao Grand Prix.

Glemser excaped unhurt when his two-litre Zakspeed Ford Escort hit a sea wall, spun across the rain-soaked track and into a section of the crowd.

Hospital officials said an eight-year-old boy had died and five other children aged between six and 10 were receiving treatment.

Macao, a Portuguese colony, is about 40 miles west of Hong Kong.

WRESTLING ARENA
Thurs. Dec. 5
8:00 P.M.
Gigantic 12 Man Top Rope
BATTLE ROYAL
6 Other Matches First
610-lb. HAYSTACK CALHOUN vs. SEKI
Kiniski vs. Francis
Saito vs. Bridges
Mitchell vs. Steiger
Gringo vs. Kroffet
Arjit vs. Frolich
Tickets and Res. at ARENA BOX OFFICE—384-1522—$3.50, $3.00, $2.50; Under 12, $2.00 RUSH

Boxing Club edges hosts

POWELL RIVER — London Boxing Club of Victoria defeated Powell river Lakers, 72-61, in an exhibition Senior "B" men's basketball game Saturday

Bob Wiley topped the Boxers with 21 points, while Dennis berg had 19 points for the Lakers, wh o trailed, 38-36 at the half.

Vic High second

MISSION (CP) — Burnaby Central High School won the British Columbia girls' volleyball championship Saturday.

The Burnaby team took the title after three days of play involving eight teams and 200 girls.

Victoria High School came second, and the defending-champion team from Queen Elizabeth in Surrey came third. Centennial of Coquitlam was fourth and Mission fifth.

Six girls were selected to form an all-star team. They are: Kathy Connaughton of Burnaby Central, Linda Chiu of Victoria, June Patrali of Mission, Kelly O'Hern of Queen Elizabeth, Jenny O'Connor of Centennial and Patty Schlahan of Langley.

Spectrum of Victoria topped the consolation division.

City rink loses playoff

VANCOUVER — Monte Olson s Cloverdale rink, skipped by Jake Block, has joined Jack Trueman's Victoria Curling Club rink in the finals of the Pacific Coast Curling Association Consols final.

The mainland rink made it Saturday night at the North Shore Winter Club, where it defeated Ray Benwell of Victoria Playland, 5-2, in a playoff game which decided the second rink to qualify from the Totem Bospiel, which ended here last Sunday.

Both rinks had a 6-1 bonspiel record, Olson's losing in the final of the "A" event while Benwell's lost its first game, then went the rest of the way unbeaten to win the "B" event. Trueman qualified with a 7-1 record, winning the "C" event.

Benwell (Don Dyck, Del Batters, Brian McKay) never got ahead in the low-scoring game, which broke open on the eighth end when Olson's rink counted two to take a 4-1 lead. Benwell tried a last-rock freeze but didn't quite manage it and Block made the takeout and stayed.

A steal of one on the ninth when Benwell came up about an inch short needing to draw fully into the four-foot ring left the situation even more hopeless. Benwell got one on the 10th, but Block made the 11th the fifth blank end of the game, then ran the Islanders out of rocks on the 12th.

New Zealand netters lead

AUCKLAND (AP) — New Zealanders Onny Parun and Brian Fairley scored straight-set singles victories Saturday in their 1975 Davis Cup Eastern Zone quarter-final against South Vietnam.

Parun defeated Thanh Vo, 6-1, 6-0, 6-1, and Fairley beat Bau Ta, 6-2, 6-2, 6-2.

New Zealand can clinch the best-of-five series by winning today's doubles match.

COUGAR *Hockey*
Sunday, 7:30 p.m.
Memorial Arena
Event No. 12
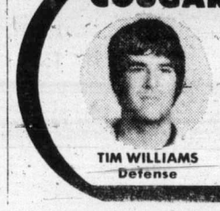
TIM WILLIAMS
Defense
VICTORIA COUGARS
take on
KAMLOOPS
Adults $3.00, Youths and Senior Citizens $1.75, Children Under 12 $1.25

Teriyaki is a delight with punch

By KAY JARVIS
Colonist-Copley News Service

HONOLULU — Teriyaki is one of the mainstays of Hawaiian Island eateries and you'll find some visitors exclaiming over what a novel idea it is to soak beef in soy sauce.

It is a delight served on a bed of rice or pilaf (fold in some chopped green onion, tomato and parsley just before serving), and preceded by a drink with a fruit juice base. If you want some punch in your punch, add vodka or gin to taste.

Following are the recipes:

ISLAND TERIYAKI STICKS

1 fresh pineapple
2 pounds sirloin steak
20 large fresh shrimp (approximately 2 pounds)
½ cup soy sauce
½ cup honey
¼ cup cream sherry
1 teaspoon grated orange peel
½ teaspoon garlic powder
20 large fresh mushrooms
2 tablespoons cornstarch

Cut pineapple in half lengthwise. Remove fruit core and cut into 20 large wedges. Cut steak into 20 large cubes. Shell shrimp, leaving tails on. Combine soy sauce, honey, sherry, orange peel and garlic powder. Marinate steak and shrimp in soy mixture 3 to 4 hours.

Drain, reserving marinade. Skewer a pineapple chunk, shrimp, mushroom and steak cube on each of 20 skewers. Blend cornstarch into reserved marinade. Heat to boiling, stiring constantly until thickened and clear. Place skewers on rack in broiling pan.

Brush with marinade. Broil 5 inches from heat 3 minutes until shrimp turns pink; turn, brush with marinade and broil 5 minutes longer. serve at once. Makes 20 skewers.

LEMON BUTTER PILAFF

¼ cup butter
1 cup raw white rice
2 cups chicken broth
¼ teaspoon salt
1 teaspoon grated lemon peel
½ cup chopped green lemon peel
½ cup chopped green onion
½ cup chopped tomato
2 tablespoons chopped parsley.

Melt butter in a two-quart saucepan. Stir in rice until well-coated. Add chicken broth, salt and lemon peel. Bring to a boil; cover and turn heat down to simmer. Cook 30 minutes until fluffy. Fold in onion, tomato and parsley to serve. Makes six servings.

MAUI MIST

1 can (46 ounces) pineapple juice
1 can (46 ounces) apricot nectar
3 cans (6 ounces each) frozen limeade concentrate
3 bottles (28 ounces each) gingerale, chilled.

Mix together the pineapple juice, apricot nectar and limeade concentrate. Chill. Add chilled gingerale at the last minute for lively bubbles. Makes about 2½ gallons.

The marriage racket

WASHINGTON (AP) — United States authorities are worried about a booming racket in marriages purchased by poor aliens from those who prey upon their dreams of life in the U.S.

Fraudulent marriage rackets are popping up with increasing frequency in the big cities harboring thousands of aliens who come to the U.S. illegally and live in daily fear of deportation.

The scheme typically involves a racketeer scenting easy prey in the alien desperate to remain in the U.S. but understanding little of its language and less about its laws.

The racketeer and the alien need one other party to complete the fraud: A U.S. citizen or legal resident alien willing to marry for money or at least go through the motions of a wedding ceremony.

Wedded to a U.S. citizen or permanent legal immigrant, an alien almost automatically gains official permission to remain, no matter how he got into the country.

William Wood, a criminal investigator for the immigration service, said some fraudulent marriages appear to be real until the alien spouse wins legal resident status, then quickly files for divorce.

Marriage brokers charge an alien anywhere from $250 to $1,500 to arrange the wedding, he added.

"Fraudulent marriage is one of the popular, growing and expensive schemes to flout the immigration laws," immigration service commissioner Leonard Chapman said in a recent speech.

"Organized marriage rings are being uncovered monthly. We recently discovered in Miami a woman and her two daughters who had petitioned for entry into this country for 13 alien 'husbands,' all from Haiti.

Chapman also told of a racket in which one U.S. citizen had married 15 aliens from African countries.

erma bombeck

In poring through some old family photo albums the other night two things became apparent. First, my husband is still wearing the same baggy pants he wore in 1953. Second, in every picture I look like I am mouthing an obscenity into the camera.

There is no reasonable explanation for the first. However, there is a defense for the latter.

I don't know how many of you are married to camera freaks. But I married one. Our wedding portrait has only one person in it—me. I spent the honeymoon coaxing him out of the closet where he was changing film. He wanted me to postpone the birth of our first child until morning to get a better light reading. What I'm telling you is that I was on Candid Camera three years before Allen Funt.

My husband was the first to note that I rarely smiled in pictures. "This would have been a great picture," he said one day, "if only you had looked up and smiled."

"I don't like to have my picture taken when I am eating a ham sandwich and a piece of fat starts to unravel and I look like I am eating a sea serpent . . . live."

"What about this one?" he asked thrusting another picture in my face.

"Showing me standing in the privacy of my backyard getting some sun while balancing a glass of milk and a sandwich on my protruding stomach is hardly amusing. You have yet to snap me while I am inhaling."

"What's the matter with that?" he asked.

"Your timing!" I admonished. "Your timing is rotten."

Wives and families will bear me out. On a guided tour you are the first to leave the bus and the last to leave the rock formations which when developed are underexposed and look like a terminal case of acne.

The candid picture he took for the Christmas card will reveal three children in raggy pajamas who look like an anti-nuclear war poster and a mother who yearns to be a nun.

The picture he took of you from the rear while you were bending over the campfire is enough to make you burn every pair of slacks you own.

If the usual festive holiday portrait prevails it will show us around the dinner table, one child laughing with cottage cheese in his mouth, one pushing his brother's face in, and mother forming a word she saw on a restroom wall in Spokane while she watches a hot meal turn icy.

GIBSON'S

Western Canada's finest ladies' wear store is now open to serve you
9:00 to 5:30
Monday through Saturday
708 View Street

searching searching searching

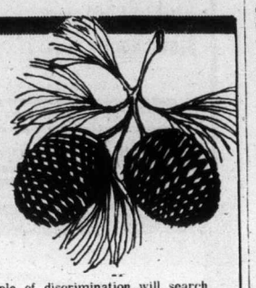

People of discrimination will search and search 'til they find the gift that will be just perfect. We have a collection of truly beautiful handcrafted silver or leather jewellery, some exquisite wool and tweed material suitable for day or evening wear and some gorgeous hand-woven evening skirts. It's very likely the search ends here

Hand Loom LTD.
625 TROUNCE ALLEY and in the EMPRESS HOTEL
384-1011 or 384-1518

PRE-CHRISTMAS SPECIAL
ROGER'S HOUSE OF CARPETS
SEE PAGE 9

Phone 388-6211
2922 TILLICUM Entrance off Vincent, Near Gorge Road
Imperial Hallmark
OPEN Mon.-Sat. 7:30 a.m. to 6 p.m. 6 Days a Week
PICK UP and DELIVERY on All Laundry and Dryc leaning

In our 72nd Year
Saba Bros Limited
1130 Douglas St.
Phone 384-0561

Gifts with a Soft Touch
Dearfoams BY Lullabies

In softest Orlon* acrylic with deep foam insoles and completely machine washable. All styles — small medium, large.

A. CROSS OVER In pink, turquoise, gold, mauve. 5.00
B. CLOUD BOOTEE In pink, turquoise, mauve, white 4.00
C. CARESS In white, pink, blue, champagne, mauve, mint 3.50
Hosiery Department

CHARGEX CHARGE IT New accounts opened in minutes master charge

In Our 72nd Year
Saba Bros Limited
1130 Douglas St.
Phone 384-0561

Winter Gloves to Solve Your Gift Problems

1.25 to 3.98

You'll have to see to believe the beautiful styles, fantastic value! Gloves and mitts . . . multi-coloured Norwegian style patterns . . . leather palmed driving gloves, sporty, dressy and tailored styles in every colour including brown and black. Acrylic knits, leather look vinyls, acrylic/wool blends. Shown are just three from dozens of exciting styles.

Gloves, Downtown, Main Floor

CHARGEX CHARGE IT New Accounts Opened in Minutes master charge

DRINKING TOO MUCH? WORRIED? WANT TO QUIT?

In 25 days it will be Christmas. For most people it is a time of joy and, for many, an occasion for rededication.

But for the unfortunate sufferer who is dedicated to drink and for his or her family it is often a time of knife-twisting agony.

There is the period of apprehension which leads up to the holiday season and the question: "Will this year be another mess?"

This dread is often accompanied by warnings and threats on one hand and desperate and entirely sincere promises on the part of the alcoholic or problem drinker.

Then there is Christmas, before and after, which is usually a disaster, minor or major, and afterwards, the period of remorse and recrimination.

Alcoholics often hate Christmas. It is a time of worry, anxiety and dreadful remorse, of frustrated and unhappy wives and hurt children. So painful is it that years after they have stopped drinking some alcoholics are unable to recapture the spirit.

We have made few direct appeals in this series of messages, of which this is the last, but if you are dreading Christmas because of the drunkenness you know is going to happen and the damage you are going to do to those you love, remember there are 25 days between now and then and, in that time, you can take the first steps toward recovery.

Christmas can still be a happy one.

If you are worried and sincerely want to quit drinking call us at 383-1633.

Alcoholism Information and Counselling Service
Funded by the B.C. Alcoholism and Drug Commission and the Community Chest of Greater Victoria.

Stretch & Sew FABRIC CENTER
YEAR-END CLEARANCE
ENDS SATURDAY, DEC. 7th
Browse through our store for many great bargains

REGISTER EARLY FOR CLASSES!
NEXT BASIC 8 LESSONS — Starting Jan. 6, 7, 8 9-11, 1-3 or 7-9 p.m. — 8 LESSONS — $20
ADVANCED BASIC 8 LESSONS — Starting Jan. 20, 7-9 p.m. Jan. 21, 9-11 or 7-9 p.m. — 8 Lessons — $25 — Basic 8 Graduates Only Please!

BUY SOMEONE YOU LOVE A BERNINA 831 FOR CHRISTMAS—SAVE $30 off regular purchase price during this sale only.
REG. $559.00 ..... NOW $529

We sell Bernina sewing machines and our Bernina consultant is in our store every Wednesday 11 a.m. to 2 p.m. or by appointment. Stretch and Sew lessons are included with each Bernina purchase.

2541 ESTEVAN AVENUE 592-9622

WILSON'S little dress ups

Lovable togs for the pint-size set

Just what the little ones want to wear at Christmas and on and on. See our wide selection of beautifully made dresses for girls, and sharp little outfits for small boys. Included in the selection are the sailor suits as shown.

Sizes Infants to Pre-Teens.

Open Daily, 9 a.m. to 5:30 p.m.

W&J WILSON LIMITED
1221 Government Street (Opp. the Post Office), 383-7177
1210 Newport Ave. (Oak Bay), 592-2821
City Parking Facilities Tickets Validated Here

WILSON'S

The lavish Rainmaster Cape

meant to be admired and keep you warm, too!

Rain won't spoil that thrilling occasion, for it will give you a chance to look more glamorous than ever in your hooded velvet Rainmaster cape.

Ideal for over your evening wear, it is rainproof; may be had in black, blue, plum, green, burgundy, or purple. Coats and capes to choose from—

Coats $120 and $140
Capes $155

Open Daily 9 a.m. to 5:30 p.m.

W&J WILSON LIMITED
1221 Government Street (Opp. the Post Office) 383-7177
1210 Newport Ave. (Oak Bay) 592-2821
Empress Hotel (721 Government St.) 383-1919
City Parking Facilities Tickets Validated Here

258 CONDOMINIUMS AND TOWNHOUSES

BROWN BROS. on BLANSHARD
385-8771 (ANYTIME)

3 BEDROOM TOWNHOUSE
Immaculate. Tastefully decorated. Gleaming oak floors; a family home to be proud of. Attractive living and dining room, glass doors to secluded patio. Cab. elect. kitchen, almost new stove and fridge utility with washer and dryer. 2 large storage rooms, 1½ bathrooms, Swimming pool and all amenities nearby. Priced to sell at $32,500. JOE RICKARD or CEC PEARCE 385-8771 anytime MLS.

WESTERHAM
ESTATE SLTD.
1070 Douglas — 382-6151
OPEN — Mon. Thru. Sat., 1:30-4:30 p.m.
COLONY PARK MANOR, 1680 Poplar, from $25,600-$28,550.
GOODWIN MANOR, 1148 Goodwin, Oak Bay, from $49,500. (MLS).
BY APPOINTMENT
Others to $100,000.
Jack Dobson, 658-5676.

WATCH THE SHIPS 2 BEDMS AND DEN
The accent in this 6-room condominium unit of over 1550 sq. ft. including the wrap-around balcony in space. The gracious living room measures over 24'x14'. The master bedroom has one wall of 21'. Just 2 years new and in perfect condition. Compare the value at only $58,900. Please call Jim Murdoch, 592-4530. Johnston and Company Ltd., 1306 Broad St., Victoria, B.C. 385-2471.

WATERFRONT DELUXE 1 BEDroom, stove, fridge, dishwasher, $33,500. 383-0539.

263 GARAGES FOR SALE, RENT OR WANTED

WANTED: GARAGE TO RENT, 2 or 3 bays for car storage, willing to pay reasonable rent. 383-1979, between 5-8 nights.

WANTED TO RENT, 2 OR 3 CAR carage. 598-8545 after 5:30 p.m.

265 HOUSES WANTED TO BUY

Island Pacific Realty
3200 QUADRA 388-6231
NEEDED
1—VANCOUVER EXECUTIVE, requires 2-10 acres with or without house up to $75,000.00.
2—HANDYMAN WANTS 2 or 3-bedroom home close in up to $45,000.00.
3—RETIRED VANCOUVERITE wants older character home up to $60,000.00.
If you have any one of these, call CHRIS GREIG, 388-6231 or 479-7995.

DOCTOR NEEDS
3 bedroom home on full bsmt, with den down, 1 rec room and dining room. Up to $60,000. CASH. Please call OLE KNUDSEN 388-6231.

YOUNG COUPLE
URGENT. Must locate before CHRISTMAS. 3 bedroom home with bsmt. Wanted in good area. Up to $50,000.00. PLEASE CALL OLE KNUDSEN 388-6231.

RETIRED SASKATCHEWAN FARMER
Urgently requires two or three-bedroom home in town. Not too big a lot. Must be in good condition and not over $55,000.00. Cash or cash to mortgage. IRENE DALZIEL. 388-6231 or 477-6380.

WANTED
2 or 3-Bedroom full basement home in Esquimalt.
Also
2 or 3-Bedroom full basement home with in-law suite. Quiet area.
Also
2 or 3-Bedroom full basement home with easy access to downtown area.
TOM EVANS
388-6275 Local 485
Anytime
Douglas Realty Ltd.
385-8784

CASH FOR YOUR HOUSE
INVESTORS NEED HOUSE IN ANY AREA UP TO $35,000
IMMEDIATE DECISION
CALL
GLENN NICHOLLS
388-6231 OR
388-6275 LOC. 572
ISLAND PACIFIC REALTY

LANGFORD, COLWOOD METCHOSIN
have a purchaser who requires a 1200-1400 sq. ft. home on ½ acre or better in the $65,000 range (approx ½ cash) with full basement. If your house falls into this category and you want to sell, call BOB KOHLRUSS 479-5971 or Island Pacific Rlty, 388-6231.

URGENT
Family transferred from Ottawa require modern 4-bdrm. home with family room on main floor. Quick possession preferred. Good down payment.
MARILYN MOORE
386-2911 or 478-2482
Homefinders, Wall and Redekop

BUYERS ARE CRYING
For a 3 bedroom full basement home up to $60,000. Character and good neighborhood are essential. Please call me immediately, GERRY FINNIGAN 388-6231 or 388-6275, Local 2516. ISLAND PACIFIC REALTY.

RETIRED SERVICEMAN
Must have possession before January 1-75. Will pay $45,000-$60,000 for a 3 or 4 bdrm full basement home. If you can help, please call GLENN NICHOLLS 388-6231 or 388-6275. Local 572. Island Pacific Realty

I HAVE SOLD ALL ML RESIDENTIAL LISTINGS AND HAVE A NUMBER of clients looking for a variety of homes, particularly older character homes in good condition. If you wish fast courteous service, when selling your home, please call JOHN WEST, at 388-6231 or 656-5809, Island Pacific Realty Ltd.

"BIG HOUSE"
for a widow with a large family. Inexpensive! Could be up island or in the country.
WHAT OFFERS?
Don Harvey — 386-2911
Homefinders, Wall and Redekop

LAKE HILL
Urgent: require 3 bedroom modern home in Reynolds School area. (High Quadra). Possession no problem. All inquiries welcome.
TED BOWDEN—479-1479
NATIONAL TRUST—386-2961

2 OR 3-BEDROOM HOME, WANTed in Central Saanich area. In the $45,000-$50,000 price range not over 10 years old. Strictly cash, no agents. 386-0096.

WANTED
Duplex or small apartment. MR. S. McKEAGE, 388-6231 or 478-5969. Island Pacific Realty Ltd.

PRIVATE, WANT OLDER HOME, will pay cash, condition not essential. 479-2209.

268 LISTINGS WANTED

SHAWNIGAN REALTY LTD.
Shawnigan Lake 743-5311
LIST YOUR SHAWNIGAN LAKE PROPERTY WITH
743-5311 John Ettema 743-2607
Call Collect

PLEASE CALL ME IF YOU are thinking of selling in spring. Have clients anxious to buy then. Your calls will be appreciated.
ROSE CHOPE
386-2911 or 383-0028
Homefinders, Wall and Redekop

ROBERTS INVESTMENTS & MANAGEMENT LTD.
702-1175 Douglas St. 388-6691

270 EXCHANGE REAL ESTATE

HOUSE TOO SMALL?
Trade it for a brand new 3-bedroom home almost downtown, overlooking a park, with master bedroom en-suite, full basement, double carport, extra vehicle space and lots of extras. For further details, call Charman Pacific Realty Ltd.,
ALF PORCHER
385-9765 598-8113

WOULD LIKE TO TRADE DEluxe 1700 sq. ft., 2 year old; ranch style home, on ½ acre, overlooking Prospect Lake for acreage with house, condition not important. 479-7505.

SPELL

IT

OUT

When you have something to sell, the easiest way to find a buyer is to spell it out in print! You do that by placing a low-cost Classified Ad in the newspaper, telling our readers what you have to sell. We'll help you today! Give us a call at 386-2121.

271 LOTS FOR SALE

View Lots
We have 3, one in Broadmead with Haro Straits view at $32,900, 2 in Sooke at Whiffin Spit, $17,500 for Harbour view and $19,800 for the Spit Bluff. (M.L.S.) GRAY LAITE, 656-5267 or SID HASLAM 477-1994 or 382-9191.
Canada Permanent

DEEP COVE AREA
2 acres on Laurel Road in N. Saanich. Good level well treed land. ML. 9458
HAZEL CLARKE — 385-6635
NORMA HILL — 386-2911
Homefinders, Wall and Redekop

ARIZONA CITY, 3 LOTS, CHOICE locations. Low down payments. Owner. Victoria Press Box 305.

271 LOTS FOR SALE

P.R.B.
P. R. BROWN AND SONS LTD.

ARDMORE
Approx. 1-acre of nicely treed level land, 150' paved road frontage. Close to golf course, sea glimpses. Price $32,500 — M.L.S.
385-3435 AL VICKERS 652-2257
—P.R.B.—

BRENTWOOD BAY
76'x110' cleared level lot on sewer and water lines. Close to school and shops. Price $20,000 — Exclusive.
385-3435 AL VICKERS 652-2257
—P.R.B.—

ZONED LIGHT INDUSTRY
No building problems here. Lot size 60x115. Half block off Douglas and Government on Hillside.
385-4277 K. O. MOORE 385-3435
P. R. BROWN AND SONS LTD.

SHAWNIGAN LAKE
Commuting distance from Victoria.
Lakeview building lot in serviced area. 75'x130'. In the village. $11,800.
¾-acre building lot in Mill Bay, $12,900.
Choice 5-acre lot. Level. Partially treed. On a quiet road in Mill Bay near the ocean. $43,500. Very good.
1-acre building lot on the Shawnigan-Mill Bay Road. Reduced to $13,900.
60'x120' lot for mobile home. In the Village, in serviced area $7,900. Needs fill.
2-acre subdividable lot. Level. Meadow, near lake access. $24,000.
2-acre subdividable lot in the Village. $20,900.
Waterfront. ¾-acre lot on quiet road. $22,900.
Well-treed ¾-acre lot in Mill Bay. On cul-de-sac. $14,500. Superior.
743-5311 John Ettema 743-2607
Shawnigan Realty Ltd.

LOTS OF LOTS
RESTHAVEN DR. — Sidney, 57x133. Nicely treed. Short distance to Roberts Bay. Sewer and water. MLS. Asking $23,000.
JAMES WHITE BLVD. — Sidney. 54x100. 1 block to Beacon Ave. Sewer and water. MLS 9965. Asking $19,500.
CLOAK HILL — North Saanich. 4 one-acre lots. All treed. Three have road access. No water. One at $17,500 the others at $22,500.
JURA RD. — North Saanich. Lovely 1-acre property with subdivision possibilities. Many, many Holly trees. MLS 9074. Asking $51,500.
JOHN BRUCE Bus. 656-3928
Res. 656-2023 or 656-6151
SIDNEY REALTY LTD.

FIVE BEAUTIFUL LOTS
3 LOTS — Half acre or better with lovely waterview, situated on the sunny side of the Saanich Peninsula. These gently sloping lots offer gorgeous views of Saanich Inlet and to the Malahat and Mill Bay. PRICED FROM $21,300 to $23,500.
2 LOTS — Two-plus acre lots, partly treed, offering a secluded setting with a trout and salmon spawning creek to enjoy. Ideal for a week-end hideaway or — better still — why not a permanent home? PRICE $15,000 and $18,200.
W. MICHAELS or R. JOHNSON
382-4251 anytime
RITHET AGENCIES LIMITED
714 Fort Street, Victoria

BRENTWOOD BAY
This beautiful woodland lot has everything.
—Space (approx. ¾ ac.)
—Water and Sewer
—Exclusive Area (Greig Ave.)
—View
Asking $34,900
Call Rose Ruse
BRENTWOOD PROPERTIES
652-2694 652-1141

SOOKE
85x161
$13,500
Nicely treed residential lot. Quiet area of nice homes. Close to schools and village. MLS.
ALSO
2 ACRES
Beautifully treed, partially cleared, on hydro and with a good well. Asking $23,900. MLS.
BARBARA RAWLINGS
386-2911 or 383-5435
Homefinders, Wall and Redekop

OCEAN VIEW LOT
Really great .8 acres of arbutus, firs and others. This lot has power available, driveway in, and small camping shack for summer use. If you have not inspected the new Willis Point road (recently constructed) you will not appreciate the convenience and beauty of this area. Full Price $19,950.00. Cash $9,500 and balance at 10%. A. Klenman 592-9771 or 382-7276 Town and Country Realty Ltd.

ARDMORE
POSSIBLE V.L.A.
$26,900
Nearly 1 acre nicely treed level lot in an area of lovely homes. Close to the beach and golf course.
Don or Madge Robbins
384-9335 or 384-9072 Res.
david burr ltd.
655 Fort St. 384-9335

ARDMORE
Nearly 1 acre (150x263) of treed seclusion on Daikeith Road. Fine terms provided by owner. MLS. $24,000. Mr. Elwell, 477-3988.

LANDS END ROAD
Delightful treed waterfront lot, .91 acre with 123 ft. of beach frontage. Now offered at $48,000.
656-1154 Mr. Elwell 477-3988
GORDON HULME LTD., 656-1154

BRENTWOOD
2 sewered lots in nice area. 8,400 sq. ft. — $21,000, 9,000 sq. ft. $21,500. Builders terms.
385-9741 STAN TRONT 477-2829
HENDERSON REALTY LTD.

2 ACRES
Klahanie sub-division off Happy Valley Rd. Seclusion and privacy. Asking only $21,900. Make an offer. DON OAKES, 478-4334 or OLYMPIC REALTY LTD., 385-5741.

ALMOST ONE ACRE
CLEARED, on hydro and water, in Sooke Village. Vendor may finance. Asking $15,000. FOR INFO CALL PAT THERRIEN, 642-5138 or 388-6231, ISLAND PACIFIC REALTY.

BEAUTIFUL LOTS
$19,500, $20,500 and $22,500. Treed and parklike. Fully serviced and full length closed-in culverts. Easy terms. Close to Brentwood Bay. Marchant and Hagen roads. See signs.
MARCONI REALTY 386-3941

WHISTLER MOUNTAIN
Lot, ¼ acre, Alpine Meadows subdivision. Panoramic lake and mountain view. $18,900. William Hollick 592-6470, 388-5721. Beacon Realty Ltd., 1118 Quadra.

SOOKE
5¼ acres, two miles west, wooded, near beach, secluded, small stream, almost level. $36,750. 293-2008.

CHOICE VIEW LOT OVERLOOKing Cedar Hill Golf Course, for sale. Revelstoke Place (Doncaster Hill), $30,500. Call 382-6449.

HALF-ACRE ACROSS FROM Ardmore Golf Course, level treed with well on. Offers. 478-6498.

FULLY SERVICED LOTS FROM $18,500, easy terms. North Shelbourne 382-7251, nights 592-2840.

271 LOTS FOR SALE

Just on The Market!
41 CHOICE LOTS
In New Gordon Head Subdivision
LOOK A THESE FEATURES:
1. 1 Block to Fairburn Elementary School
2. 2 Blocks to Mt. Douglas Senior Secondary
3. 2 Blocks to Arbutus Junior Secondary
4. 2 Blocks to University of Victoria
5. 2 Blocks to Victoria Racquet Club
6. Fully Serviced Lots — Underground Services — Paid for by the Developer
7. Bus Stops at the Front Door
FIRST COME — FIRST SERVED
$21,900
FINANCING CAN BE ARRANGED
TOWN & COUNTRY REALTY LTD.
382-7276

LARGE SEAVIEW BUILDING LOTS
FULY SERVICED
SEWER-WATER
STORM DRAINS
BEACH ACCESS
ONLY FEW FEET AWAY
$25,000
Call Gordon Stevenson
385-1431
British American Realty Ltd.

Lands End Road
1—A short five minute walk to the Victoria Yacht Club outstation and other marinas. Absolute seclusion possible on this two-acre beautifully treed sloping, view lot. On municipal water. Sound value at $32,500 MLS.

Tryon Road
2—High, treed half acre lot on Curteis Point overlooking Tsehum Harbour. On municipal water. Try your offer on asking price of $27,500.

Here's a Biggie!
3—On Yellowhead Highway with 3,500 ft. of North Thompson riverfront; 107 acres, zoned two thirds "agricultural" and one third "rural". Offers on $25,000. M.L.S.
384-9126 G. PERODEAU 656-4525
384-8126 JOHN BELL 477-2562
PEMBERTON, HOLMES LTD.

DE LUXE LOT
2 acres, Metchosin, Park like setting. Serviced, asking $25,000, terms. Call DAVE GIBSON 388-9172 or 388-5647.

FARMERS & MERCHANTS TRUST
"REAL ESTATE HAS A PRICE INTEGRITY IS PRICELESS"

TOLMIE AVENUE
Tentatively approved for subdivision into 2 (53.5x108) lots, this property located at Tolmie and Belleville is available. Priced to sell at $41,500 for both lots.

ROY ROAD
Saanich has indicated that sewers may be available within the next year so the price of $9,500 for each 50x138 lot looks lower every day. For further information call
384-8126 A. J. FAULKNER 382-6852
PEMBERTON, HOLMES LTD.

CONTRACTORS
Build on this 50'x173' S.F.D. lot at 3276 Alder. $17,500 or offer. Charman Pacific Realty Ltd.,
ALF PORCHER
385-9765 598-8113

BUILDING LOT
On water and hydro, parkland with creek at bottom of property. Exclusive at $16,500.
385-7721 KENT MACLEOD 385-2016
GARDNER REALTY LTD.

UPLANDS
Don't miss this last opportunity to build your dream home in best part of city, easy terms on $39,900 asking price. M.L.S. Mrs. O. Zachary. 386-7521 or 592-2265. BOORMAN INVESTMENT CO., LTD., 1111 Government St.

1.3 ACRES
Choice building lot in the Prospect Lake area boasts a spirit-lifting view. Easily accessible but very private. $23,900.00. Call GERRY FINNIGAN immediately 388-6231 or 388-6275 Local 2516. ISLAND PACIFIC REALTY.

THETIS HEIGHTS
Choice treed lot with a stream for your enjoyment. Excellent site for a split level home. Builders terms available. Asking $14,000. Call
DON HAMILTON
386-2911 478-3552
Homefinders, Wall and Redekop

NORTH SAANICH
1.75 acres on Wain Road. Good well, hydro and workshop. MLS. Call HAZEL CAMPBELL, 388-6231 or 382-8956, ISLAND PACIFIC REALTY.

CHOICE BUILDING LOT 95X133 in high Broadmead. Beautifully treed, seaview from top of lot. Asking $32,000.
DAVID BILLINGHAM
BAYSHORE REALTY LTD.
388-6424

SHAWNIGAN BEACH ESTATES
lot for sale at bargain price! DON HARVEY. 386-2911.
Homefinders, Wall and Redekop

9 LOTS
Central Saanich greatly reduced in price. Submit your offers. 652-3557.

CHOICE 2.03 ACRE building lot. Walfred Road, Braemer Heights. $26,500 including water rights. Sign on property. CALL BOB KEELING 388-6231, or 383-3860. Island Pacific Realty.

BUILDING LOT — SOOKE READY TO GO FOR $16,500. ½ acre, water, hydro and perc tested. Financing. CALL R. KEELING 388-6231 or 383-3860. Island Pacific Realty.

CHOICE SEWERED LOT, COZY cottage while you build, $23,500. 477-3389.

CHOICE HALF ACRE SEWERED lot, Queenswood area. 477-3389.

LOT 30, OCEAN VIEW ROAD, open to offers, 477-6402, or 479-4404.

273 PROPERTY FOR SALE

P.R.B.
P. R. BROWN AND SONS LTD.
762 FORT STREET

ATTENTION! DEVELOPERS-INVESTORS
3 parcels of cleared level land on a 50' dedicated and sewered road, in Brentwood. Potential 8 lot subdivision. Asking $60,000. Terms.
385-3435 AL VICKERS 652-2257
P. R. BROWN

CENTRAL SAANICH VIEW LAND
10 acres of gently sloping land perfect for livestock with pasture and shade trees. Lovely sites with panoramic views for a dream home. Ample water from drilled well plus an irrigation pond. Asking $85,000 with terms.
385-3435 AL VICKERS 652-2257
P.R.B.

NORTH SAANICH ARDMORE
Approx. 1-acre treed secluded land in area of lovely homes. Near golf courses and the sea. Asking $25,000. — Terms.
385-3435 AL VICKERS 652-2257
or
385-3435 JOHN EVANS 477-4452
P. R. BROWN AND SONS LTD.

10 ACRES
Here is a good investment opportunity. One of only 2 large parcels of land privately owned in Willis Point area now on sale for first time. Full price, $80,000. Most assuredly will be approved for subdivision when freeze is modified. Zoned residential with 1,034 feet of road frontage. Call A. Klenman for details, courtesy to all realtors. 382-7276, Town and Country Realty Ltd.

FOR SALE BY OWNER 8.8 acres with small cabin and good well, 2 stall barn, hay barn and chicken coop, very selcuded with creek running through property, 16 miles from city, asking $56,500. 642-3295, 479-8308.

METCHOSIN 2.02 ACRES, WELL treed in area of quality homes, excellent building or holding property, $25,000. Phone 478-5309.

NANAIMO — PRIME CONdominium site (41,000'), zoned 7-storey — 84 suites. Participation considered. Owner 753-5612.

METCHOSIN
2 plus acres heavily treed. Act now before spring increases. A bargain at asking price of $20,500. 478-5309.

30 MILES WEST OF VICTORIA, 50 acres, some clearing, good building sites, 388-9292.

274 PROPERTY WANTED

YOUR FARM, LARGE OR SMALL
Father Realty Ltd.
2020 Douglas 384-0212

WANTED TO BUY
Approx. 15,000 sq. ft. lot, zoned R3. Must be priced within reason. 658-8635.

PRIVATE PARTY WILL PAY cash for 10,000 sq. ft. lot or larger. Gordon Head, Cordova Bay, Quadra areas. Reasonable close to UVic. Phone room 28, Scotsman Motel. 6-10 p.m., 388-7358.

CASH
For lots or acreage, phone Kasapi Construction. 386-6191.

LARGE LOT OR SMALL acreage within 30 mile sof Victoria, $9000 cash. 478-2413.

280 ACREAGE FOR SALE AND WANTED

MELTON
REAL ESTATE (B.C.) LTD.
912 DOUGLAS ST.
MELTON — BRINGING MORE THAN THEIR NAME TO VICTORIA

2.73 ACRES
Full basement home, 3 bedrooms up and 2 down with:
1. For the family—swimming pool, rec. room with stone fireplace, double carport, garage.
2. Large fenced paddock for the horses, cows?
3. Fruit trees and vegetable garden for the table, freezer and cannery. 20 minutes from Victoria. Asking $69,000.
386-7551 or 652-1661 (24 hrs.).

Western HOMES Ltd.

1.63 ACRES GOOD TERMS $19,900
Shawnigan-Mill Bay area. An outstanding property in a newly developing area. A corner lot with great potential!! (9690)
Phone now for all the details
Jack Davis
386-3494 (24 Hrs.)

JUST LISTED WATERFRONT
60 ACRES
$195,000
This fine property is just minutes from Sooke centre. There is a large family home, outbuildings in good condition and cleared pasture land. If you are looking for a large holding with potential for more, be sure and see this.
JOHN F. COLWELL
384-8126 592-9828
PEMBERTON, HOLMES LTD.

WESTERHAM
ESTATES LTD.
1070 Douglas 382-6151
YOUR HOME OR TRAILER SITE?
4.6 acres EAST SOOKE RD. $27,500.
JACK DOBSON 658-8837

10 ACRES
9¼% FINANCING
Retreat to the country on your own treed 10 acres. Located on Prospect Lake Road within 20 minutes to town. Priced to sell at $47,500. Vendor will carry large first mortgage at 9¼%. Phone JO LENNOX at 478-2563 or 386-2911 — MARILYN MOORE at 386-2911 or 478-2482.
Homefinders, Wall & Redekop

ACREAGE — ELK LAKE
Beautiful home sites. Virgin timber. Various possibilities for amount of land available. Call: JOHN HOLMS at 598-3344 anytime.
JACK MEARS
OAK BAY REALTY LTD.

SAANICH — 2.49 Ac. City Horse Farm.
SAANICH — 2.25 Ac. Small stock Farm.
METCHOSIN — 7.5 Ac., City type home, 4 B.R., 2 Bth.
382-5171 THE ZIEGLERS 592-1768
CANADA TRUST

SAN JAUN ISLANDS. CHOICE 118 acres and 1700' WF., more or less. Includes small home. Will sell just 20 acres if desired. $2500 per acre and $150 per foot for waterfront. Write Cape St. Mary Farms, Lopez Wash. 98261.

SOOKE ACREAGE
2 acres of beautiful trees, near creek, on Hydro, two miles from Sooke Village and schools, 268 foot road frontage, cleared building site. Fine homes already built in this secluded park-like area. Sacrifice at $18,900. 382-4179.

280 ACREAGE FOR SALE AND WANTED

1—Two 10-acre lots on Malahat. Great views. $35,000 each.
2—10 Acres in Highlands — $45,000.
3—Choice building lot in Broadmead — $32,000.
4—Waterfront ½-acre lot in Mill Bay, only steps to beach, on no-thru street: $35,000.

For information on above properties call:
DAVID BILLINGHAM
388-6424
BAYSHORE REALTY LTD.
512 Fort Street

MILL BAY AREA
3 miles from the village, lovely 2.59 acres. Quiet road, part wooded, part meadow, providing lovely views and absolute privacy. Community water. Asking $22,000.
GRAY LORENZEN 652-1038
MALAHAT REALTY LTD. 743-5525
BOX 40, MILL BAY, B.C.

21 ACRES OF FARM LAND IN Central Saanich, winding on the Patricia Bay Hwy. $6,000 per acre, terms possible, contact Victoria Developments Ltd., 162 Pacific Terrace, Nanaimo, B.C. 758-9641.

OWNER MUST SELL RUSTIC 40 acres in boom area northeast Arizona. Good water table. High potential. P.O. Box 16154, Phoenix, Ariz. 85011.

EAGLE REALTY LTD.
Box 1060 Parksville, B.C.
Telephone 248-6191
743-2387

DASHWOOD REAL ESTATE
(Qualicum) Ltd. 752-9266
Parksville — Qualicum Specialists

285 UP-ISLAND PROPERTIES

5.89 ACRES
BEAUTIFULLY TREED WITH YOUNG SECOND GROWTH
GENTLY SLOPING
On Yellow Point Road only a short way from Yellow Point Lodge
$27,500
Call Gordon Stevenson
385-1431
British American Realty Ltd.

MILL BAY LOVELY SEA VIEWS PLUS FIVE ACRES
Just what you have been looking for. This lovely 1600 sq. ft. home is in mint condition. the extra large living room has an open fireplace plus extra windows to take advantage of the panoramic views. A good sized dining room, lovely cabinet kitchen, two large bedrooms. The full basement has lots of room for further development. On the land a guest cottage, two fish pools, plus several other outbuildings. This excellent property is fresh on the market. Clear title and well priced at $81,900.
To view call:
477-0191 JOHN MOLYARD 384-4827
Royal Trust Real Estate Dept.
4082 Shelbourne St.

NANAIMO CALLING LENI OFFERS
Motel — Hwy. Lakeshore — $98,000. 1248 sq. ft. and full basement. — Post and Beam — Ravine Lot — $48,900.
5 bedrooms — view — great lot — $38,500.
Old and elegant view home — $39,900.
View lot — exclusive area — $19,900.
Buildinig lot — $11,500.
10 Acres — Farmland — $66,000.
Condominium property — approved for 10 units — $33,000.
LENI GILMOUR, 758-5903
J. H. Whittome & Co. Ltd.

QUALICUM BEACH
is close to this 2.87 acre level, treed lot. Frontage on Hwy. 633', access road — 139', gazetted road — 623'. Easy terms. Would trade for Peninsula property. Price $19,900. MLS.
OR
½-acre close to Maple Bay. Ideal bldg. site for someone with imagination. On water meter. Trade here too. Easy terms available, $18,000. MLS.
ADELINE NICHOL, 386-2911
Homefinders, Wall and Redekop

ACREAGE
Choice treed parcels available from $1800 to $2000 per acre. Sizes run at 8 acres, 24 acres and 54 acres. Highway frontage and view property. Excellent terms and down payment. Located Vancouver Island north of Qualicum Beach. Fur further information phone or write Frank McLauthlin eves. 390-4334. Nanaimo Realty Co. Ltd., 17 Church Street, Nanaimo, B.C. Phone 754-2311.

ACREAGE COBBLE HILL
6 parcels to choose from, approx 4¼ acres each. Treed and situated in a good area with frontage on paved road. Priced at $26,000 each. Vendor will consider terms. For details and to view contact Walt Hearn at 748-8186 or eves. 743-2479.
ASTRO REALTY LTD.
427 Canada Ave.
Duncan, B.C.

UP-ISLAND PROPERTIES
For Ladysmith and Oyster District properties call NANAIMO REALTY, LADYSMITH BRANCH, 245-2252 or stop in at new shopping centre, Ladysmith, B.C.

COWICHAN BAY SEWERED LOTS
New development, 20 treed lots, walking distance to Marinas in Cowichan Bay. Fully serviced including sewer and water. Hurry for best choice. Reasonable priced at $12,950. Call GEORGE CHAN, 386-2955 or Res. 477-3178. Mayfair Realty.

BUILDING LOT 17,800 SQ. FT.
15 minutes from NANAIMO CITY CENTRE. One of the last lots left in Thomas Park Subdivision, off Yellow Point Road. Easy terms $9,950.00 BOB KOHLRUSS 479-5971 or 388-6231 Island Pacific Rlty.

FARMLAND
Over 60 acres, 30 acres in hay, 20 acres black soil, potato land. Under high degree of cultivation. Lovely building sites for home. You will love this set up. Priced low at $125,000. Contact W. MOTT to view 746-6161, eves. 746-4586. J. H. Whittome & Co. Limited, 68 Station St., Duncan, B.C.

UNDER $30,000
COWICHAN BAY — ½-acre, 2 bdrms., needs some T.L.C. — $24,000.
COBBLE HILL — ½-acre, 3 bdrms., fireplace, stove and fridge, $29,500. Call BEV COOPER at 746-4175 or 748-1020 eves.
BLOCK BROS. REALTY LTD.

QUALICUM LOT
Flat treed lot just steps from golf course and 2 blks. from beach $14,000. For further information call DAVE MARSHALL, 386-2955 or res. 656-2056. Mayfair Realty.

FOR SALE BY OWNER — SEAVIEW
2 bedroom, 1008 sq. ft. on ½ acre in Cowichan Bay. Heatilator, Swedish fireplace, elec heat, carpeted wrap around sundeck. On sewer and water. No steps. MUST BE SEEN. $32,500. 746-4060 eves.

BY OWNER ½ ACRE LAKE view, among trees, near Maple Bay. 4 bedrooms, 1½ baths, fireplace, wall-to-wall throughout, rec. room, sundeck, plus 12x18 work or hobby shop with additional boat or carport. Reduced to $49,500. Duncan, 748-9986.

QUALICUM BEACH, 2-BEDROOM house, 2 blocks to village. Electric heat, fireplace, wall-to-wall carpet, washer and dryer hook-up, $29,500. 112-248-6227 or 112-752-6266.

285 UP-ISLAND PROPERTIES

PARKSVILLE
RETIRING IN PARKSVILLE?
You'll like this 2 bedroom home, only 6½ yrs. old and close in. W-W carpeted living room with fireplace, dining room, vanity bathrm., carport, and located on a nicely treed lot with ample garden space. Price $32,500. H-685 Contact Al Simons, eves. 757-8760.

"SUNSET PARK"
Parksville's choice residential area. Superb ocean and mountain views. Sunsets over the Bay. All the amenities: Sewer, water, underground wiring, cable, etc. Priced from $9,500-$15,000. Terms to suit. This area will be a showplace. Exclusive. Phone E. Lundine, eves. 752-6430.

GET AWAY FROM IT ALL
on your own, .94 acre parcel, located 3 miles from Parksville, nicely treed with log cabin size fir and cedar. Full asking price $13,000. Call Del Johnston, eves. 248-3153.

FRENCH CREEK
Large wooded lot in French Creek area suitable for double wide mobile home or conventional home on water system and paved road. Full price only $7,800. Call Fred Johnson, Eves. 248-3743.

R. THWAITES AGENCIES (1972) LTD.
Box 1029, Parksville, B.C.
Ph. 248-3229

FOR SALE 20 ACRES, BETWEEN Courtenay and Campbell River, all facilities available. Phone 383-8958 after 6 p.m.

FOR SALE BY OWNER, 1½ acre lot on Shawnigan, Mill Bay road, $22,600. 477-4582.

5 ACRES GOOD LEVEL LAND, Mill Bay, must sell, 477-1654.

290 FARMS FOR SALE AND WANTED

Open Sat. 1 - 4
7355 Tomlinson Rd.
Character Ranch Style home, ample accommodatrion in 2000 sq. ft. Magnificent floor to ceiling fireplace, dining rm., ensuite bath, barn for horses with 2.7 acres of land for horse riding delight. Further details with MANUEL LOPEZ. 384-9150 or RICHARD RHODES 598-9824 or 382-9191.
Canada Permanent

FARM LAND ABOUT 15 ACRES
Saanich near Central Saanich. Suitable for horses, cattle or crops. Good frontage on paved road. Plus creek frontage for irrigation. One portion treed. $109,000. Call: JOHN HOLMS at 598-3344 anytime.
JACK MEARS
OAK BAY REALTY LTD.

293 GULF ISLAND PROPERTIES

ON SALT SPRING ISLAND
8 acres leading to cottage in park-like setting on private 400 ft. ocean front — $96,000 — ¾-acre, 2-bedroom home and cottage 150 ft. ocean front and dock — $70,000. — ¾ acre lot 3-bedroom, improved mobile home with lake view — $29,000. Waterfront, building and camping lots AVAILABLE from $12,000.

ON PENDER ISLAND
Ocean front lots from — $17,900 — Artistic new ocean front house — $57,500. Beautiful 13 to 14 acre ocean front property, suitable off shore moorage — asking — $60,000.

For details of above property or to list your property for sale in the Islands please call: Victoria: HERB SMITH 386-1713 (24 hrs.); Salt Spring — DALE NIELSON 537-5541; Vancouver — JIM LEAKE 943-7862; MONTREAL TRUST CO. BOX 570 GANGES, B.C.

Western HOMES Ltd.

HORNBY ISLAND 2 ACRES $17,800
A lovely treed lot only minutes walk from Sandpiper Beach. Access from 2 roads and affords lots of privacy. (10062). An excellent ferry service to the Island.
For details:
Neil R. MacDonald
386-3494 (24 Hrs.)

N. Pender Island
Ideal .78 acre bldg site on Galleon Way overlook Shingle Bay. Perc Tested and services available. Asking $16,900 or Trade for Vancouver Island property. Details by calling HERB McDANNOLD 658-8844 or 382-9191.
Canada Permanent

SAN JAUN ISLANDS
ORCAS ISLAND
14½ acres, about 6 ac. cleared, balance wooded. Seasonal stream. $25,000. Terms.
ORCAS ISLAND REALTY
Box 171, Eastsound, Wa. 376-2545

NOTICE TO CREDITORS
ROBERT HAMILTON FORT, formerly of No. 417 Constance Avenue, Victoria, B.C.
NOTICE IS HEREBY GIVEN that creditors and others having claims against the estate of the above named deceased are required to send them to the undersigned Executor at 1205 Government Street, Victoria, B.C. before the 6th day of January, 1975, after which date the Executor will distribute the said estate amongst the parties entitled thereto, having regard only to the claims of which it then has notice.
THE ROYAL TRUST COMPANY,
Executor
By G. W. Baugh Allen,
its Solicitor.

Home Oil
COMPANY LIMITED
DIVIDEND NOTICE
NOTICE IS HEREBY GIVEN that a dividend of twenty-five cents (25¢) per share will be paid on the outstanding Class A and Class B shares of the capital stock of the Company payable in Canadian Funds on January 1, 1975 to holders of Class A and Class B shares of record at the close of business on December 6, 1974.
By Order of the Board
R.B. COLEMAN
Secretary
Calgary, Alberta
November 27, 1974.

NOTICE TO CREDITORS AND OTHERS
ESTATE OF ALFRED NIELSEN, also known as ALFRED F. NIELSEN, ALFRED F. NEILSON, ALFRED NEILSON, ALFRED NIELSON, ALFRED FREDERICK NIELSON, ALFRED FREDERICK NIELSEN and ALFRED F. NIELSON, DECEASED
Notice is hereby given that creditors and others having claims against the estate of the above-named deceased, who died at Victoria, B.C. on the 2nd day of August, 1974, are hereby requested to send them, properly verified by Statutory Declaration, to the Official Administrator for the County of Victoria, at 302 Royal Trust Building, Victoria, B.C., before the 20th day of January, 1975, after which date the Administrator will distribute the said estate among the parties entitled thereto, having regard only to the claims of which he then has notice.
And all persons indebted to the said estate are required to pay their indebtedness to said Administrator forthwith.
Official Administrator for the County of Victoria.

NOTICE TO CREDITORS
IN THE MATTER OF THE ESTATE OF MARY BOARDMAN, LATE OF 1780 FAIRFIELD ROAD, IN THE CITY OF VICTORIA, IN THE PROVINCE OF BRITISH COLUMBIA, DECEASED.
CREDITORS and others having claims against the above Estate are required to send full particulars of such claims to Canada Permanent Trust Company, P.O. Box 1232, Victoria, B.C. on or before the 15th day of January, 1975, after which date the estate's assets will be distributed, having regard only to claims of which the executors shall have received notice.
DATED at Victoria, British Columbia, this 20th day of November, 1974.
CANADA PERMANENT TRUST COMPANY
P.O. Box 1232, Victoria, B.C.
Executors
By their Solicitors:
CAMERON & COMPANY
311 Royal Trust Bldg.
Victoria, B.C.

OFFER FOR HOUSE
OFFERS Plainly marked on the envelope "Offer on P T No 110" will be received by the undersigned up to 5 00 p m December 18, 1974, to purchase, for the purpose of removal or demolition, the following located "as is and where is" at 820 Short St., Victoria, B C.
LEGAL DESCRIPTION — Lot A of Section 7, Plan 13251, Victoria District.
DWELLING — One-Storey Frame House, approximately 954 sq. ft., Two Bedrooms, Exterior — Stucco, Roof — Asphalt.
The Conditions of Sale are (1) The building is not to be occupied except in sofar as is necessary for the removal or demolition (2) The building must be removed or demolished from its site within thirty days commencing from the date of acceptance of sale (3) The site is to be left clean and tidy and any earth disturbed in the removal must be backfilled
Prospective buyers MUST familiarize themselves with the following
(1) Zoning by-laws in the area where they are contemplating placing the building
(2) Building codes in the area where they are contemplating placing the building
(3) Conditions under which the structure can be moved on highways and within municipalities
Offers must be accompanied by a certified cheque or money order made payable to the Minister of Finance for 10% of the bid
The highest or any offer will not necessarily be accepted, but the bearer of a successful bid will be required to pay the 5% S S Tax If the successful bidder subsequently withdraws his offer the 10% payment shall be liable to forfeiture
The purchaser must make full payment within ten days of notification of acceptance of the successful offer, otherwise the deposit will be forfeited to the Crown.
Upon failure to remove the building within thirty days all right, title and interest shall revert to the Crown and monies paid shall be deemed to be a penalty and the Crown shall after dispose of it as it sees fit.
Keys and further information are available by contacting Mr E Thompson Property Negotiator, Department of Highways, 280 West Burnside Road, Victoria, B C Telephone No 387-6012.
The house will be open for inspection from 2 00 to 4 00 p m on Monday December 2 and Friday, December 6 1974
T. L. VARDY
CHAIRMAN
Purchasing Commission
Parliament Buildings,
Victoria, B C
Ad 110—1974/75
November 20, 1974

LUNDS
926 Fort St.
Another Fine
AUCTION
Tuesday,
7:00 P.M.
FEATURING
Several lots we were unable to include in our Antique Sale.
SUITES FOR ALL ROOMS
INLAID MAHOGANY SETTEE
CHAIRS WASHSTAND
TOWEL RAIL, ETC.
BRASS & COPPER
FIRESIDE PIECES
TIP-UP TABLES
DESKS — LAMPS
COLOUR T.V. SETS
JARDINIERE STANDS
PERSIAN
and other fine
RUGS

Water Colour and
OIL PAINTINGS
By A. C. Leighton, H. H. Bingley, R.C.A., Andrew A. Gamley, R.S.W., R.D. Dunlop, R.A., & Others.

CHINA—GLASS—BRASS
(From an Estate)
"C.C.M." TANDEM BICYCLE
GOLF CLUBS & CART
CHEST DEEP FREEZE
SHOTGUN — RIFLE
This Most Interesting Sale Will be
ON VIEW
From 9 A.M. Monday

Forthcoming Sales
BICYCLE AUCTION DECEMBER 7TH
For
SAANICH POLICE DEPT.
and
COINS & STAMPS DECEMBER 17TH
Consignments Now Being Accepted For This Sale.

LUNDS AUCTIONEERS & APPRAISERS PHONE 386-3308

The Islander

Daily Colonist Magazine

Victoria, B.C., Sunday, December 1, 1974

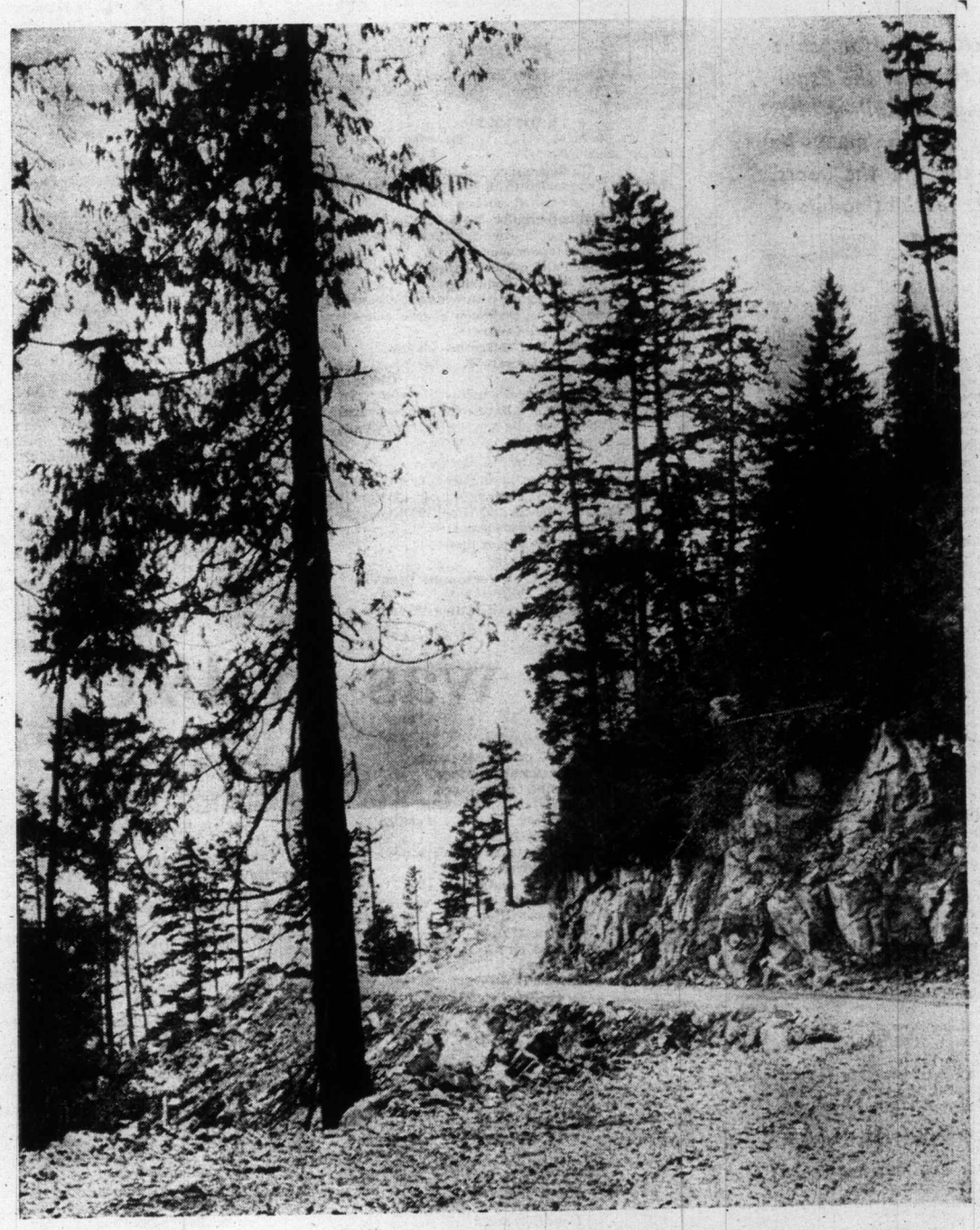

Scenic new logging road follows along Alberni Inlet to Nahmint Bay.—Alec Merriman photo.

Everyone seems to enjoy reading old-time menus — sometimes called 'the bill-of-fare'—and we all gasp when we see what you could have had for 25 or 50 cents.

And the wine lists—they make one long for ye olden days; it's a wonder people weren't pickled most of the time—for all I know, perhaps they were

Christmas Dinner—25 Cents Whiskey or Gin—15 Cents

By James K. Nesbitt

A. B. McNeill, 1141 Hampshire Road, retired officer of the Esquimalt and Nanaimo Railway has shown me some old-time menus he has collected through the years, along with other fascinating bits of Victoria memorabilia.

He has recently presented to Craigdarroch Castle a handsomely framed series of views along the E. and N., which was constructed by Robert Dunsmuir for whom Craigdarroch was built, though Dunsmuir did not live to see his castle completed. He died in 1889.

I am no longer a stripling, but I cannot recall hand-written menus. They were before my time.

Mr. McNeill has breakfast and dinner menus, hand-written, from the CPR's Ss. Danube, in 1904, Capt. L. P. Locke, master.

(Capt. Locke was in command of Ss. Princess Sophia when she went down, in Alaska's Lynn Canal, in 1918, with all hands — about 300 passengers and crew, including the captain.)

It was the chief steward's duty each morning to hand-write the menus.

They were always dated, and so were never used again, exactly the same.

No this on Tuesday, that on Thursday, and the other thing on Fridays and Sundays.

Such stereotyping makes much of today's eating a great bore.

Here's Danube's dinner menu, at sea, 70 years ago:

SOUP — Furee of Pea. FISH — boiled salt cod, parsley sauce; RELISHES — pickled beetroot, celery C. and B. pickles; BOILED — sheep's tongues and tomato sauce.

ENTREES — short ribs beef and brown potatoes; ENTREMENT — Princess fritters, vanilla sauce; JOINTS — roast haunch veal and dressing; roast shoulder pork, apple sauce; VEGETABLES — mashed and boiled potatoes; carrots, squash; SWEETS — steamed marmalade pudding, peach pie, nuts and raisins, figs, Christy's biscuits, cheese, assorted cakes, tea, coffee.

The wine list is printed on back of this hand-written dinner menu.

It shows Mumm's champagne at $5 a quart, $2.50 a pint; French claret, $1.50 quart, 75 cents pint.

Whiskey was listed at 15 cents a glass — John Jamieson, Irish; Walker's Kilmarnock, Irish; Brown's Four Crown; John Dewar's, Usher's Canadian Club, Bourbon.

Henessy and Star Martell brandies were 25 cents a glass.

Gins, at 15 cents per shot, were Boord's Old Tom, Plymouth, Geneva and London Dry.

For breakfast aboard Danube, in 1904, you could have:

FRUIT — oranges, apples; CEREALS — Germea; FISH — smoked herrings; BREAKFAST DISHES — fried bacon, beefsteak, liver and bacon; EGGS — fried, boiled, poached, scrambled, POTATOES — French fried and boiled; HOT BREADS — dry and buttered toast, corn bread; HOT CAKES — flannel cakes — tea, cocoa, coffee.

★ ★ ★

Here's a dinner menu from aboard Ss. Prince Rupert, of Grand Trunk Pacific Steamships, about 1910:

DINNER

Caviar on toast — Shredded celery
Clear consommie — Oyster soup
Halibut, sauce Indienne
Lettuce Mayonnaise Crab salad Sliced beets
Creamed chicken
Ribs of beef, horseradish, Yorkshire pudding
Roast goose, apple sauce, Fillet of veal, lemon sauce
Baked and mashed potatoes
Bakewell pudding
Charlotte Russe — Pears with whipped cream
Orange friggers — lemon cheese cakes
Ice Cream
Camembert and McLaren's cheese
Welsh rarebit
Tea. — Coffee

Now, I ask you, how on earth would you make up your mind what you'd have for dinners aboard Ss. Prince Rupert, on the voyage between Vancouver and Prince Rupert.

★ ★ ★

If you were in Victoria in December of 1911 you could have your Christmas dinner (25 cents, the menu says) at the Strand Hotel, 550 Johnson Street, Wright and Falconer, proprietors.

Here's the Christmas dinner menu:—

SOUP

Poulet — Consomme Princess

FISH

Boiled fillet of salmon, Maitre d'Hotel

ROASTS

Turkey and cranberry sauce
Goose and apple sauce
Duck and celery sauce
Chicken, German dressing
Prime ribs of beef, Yorkshire pudding

DESSERT

Christmas pudding, hard brandy sauce
Assorted fruit cakes
Fresh fruit and nuts
Glass of wine

I have three menus from the transatlantic liner Teutonic, for June 1897.

What will you have sir?

Your choice, Madame?

Hors d'Oeuvres
Chiffonade
Bisque of Lobster
Whiting — Salmon
Vol-au-Vent a la Financiere
Fillet of beef, Chateaubriand
Lamb
Duckling
Quail aux Cressons
Nesselrode pudding
Fanchonettes — Jellies — Creams
Ices
Whitebait a la Diable
Coffee

Hors d'Oeuvres
Consomme — Turtle
Salmon — John Dory
Sweetbreads aux champignons
Lobster a la Newburg
Lamb — Gosling
Chicken — Cumberland Ham
Curried eggs
Salada
Pudding a la 'Teutonic'
Biscuits de Savoie
Jellies — Creams — Ices
Roe a la Madras
Coffee

Hors d'Oeuvres
Julienne
Turtle
Whitebait — Turbot
Chaud-Froid of Quail
Sweetbreads Pique
Roast beef — Capon
Ham and Salad
Pate de Foie Gras
Lemon Pudding — Genoise Pastry
Jellies — Creams
Ices
Thon sur Croutes
Coffee

★ ★ ★

Bert McNeill has many other souvenirs of early-day Victoria — a check signed in 1881, for $100,000 by Robert Dunsmuir and an E and N check dated, Dec. 29, 1896, signed by James Dunsmuir, made out for $5,000 to Albion Iron Works.

These two checks have been photographed and framed, and now hang at Craigdarroch.

There's an 1899 program of the Queen's birthday celebrations at Victoria — Charles E. Redfern, Mayor, Beaumont Boggs, general secretary.

Also a program for the visit to Victoria in October of 1901 of the Duke and Duchess of Cornwall and York, later King George V and Queen Mary.

Charles Hayward was Mayor at the time and the aldermen are listed as follows:—

R. T. Williams, John Hall, John Brydon, J. L. Beckwith, Alex Stewart, John Kinsman, Henry Cooley, W. G. Cameron, J. S. Yates.

The reception committee was composed of Hon. Edgar Dewdney, Col. the Hon. E. G. Prior, Senators W. J. Macdonald and William Templeman, Hon. Mr. Justice Archer Martin, Thomas Earle, M.P.

H. Dallas Helmcken, MLA, Richard Hall, MLA, A. E. McPhillips, MLA, Hon. J. H. Turner, Lindley Crease, H. Cuthbert, William Dalby, A. J. Dallain, Thomas Deasy, R. L. Drury, A. H. Fraser, Ben Gordon, Lt.-Col. Gregory, Dr. E. G. B. Hanington, Thomas Hooper, George Jay, G. H. Kent, A. E. Lewis, George Jeeves, John M. Langley, Charles H. Lugrin, Hugh H. McDonald, Dr. E. B. Paul, Joseph Peirson, W. H. Price, C. E. Redfern, Capt. Royds, R. Seabrook, Noah Shakespeare, Charles F. Todd, Thomas Watson, W. G. Moresby, secretary.

Their Royal Highnesses had a busy two days in Victoria.

They stayed at the Mount Baker Hotel on the Oak Bay waterfront, the Government House of the day having burned down.

Sir Henri Joly de Lotbiniere was lieutenant-governor and he was staying in the Moss Street mansion that is today Victoria Art Gallery.

There the lieutenant-governor gave a dinner for the visiting Royals.

The Duchess went boating up the Gorge, and called, for tea, at Burleith, the home of the Premier James Dunsmuir.

The moral of all this is — never throw away anything.

The junk of today becomes the historical treasure of tomorrow.

If it wasn't for the hoarders we'd have very little left of the past.

All power to the hoarders!

. . . but that was in 1911

Denman Island Bells

By Hal Duncan

Myra Veness is proud of her bell collection. She has a lot to be proud of, more than 400 bells, to be exact. It is one of the largest bell collections in Canada.

Mrs. Veness and her husband, Steve, live in a comfortable cottage nestled in the trees, just off the edge of Fillongley Park, on Denman Island. One corner of the living room is entirely taken up with Mrs. Veness' bells.

It is a pleasant experience to visit Mrs. Veness and talk with her about her collection, for what could add more charm to a visit than the musical tinkle of bells?

There are bells from all over the world. Bells with a whispering tinkle, like the filagreed earring bells that came from France, to the hand, school bell whose resonant tone filled the room when Mrs. Veness rang it gently. It was given to her by a local school.

From England a Bobby Hat bell, an exact replica of the famous London Police hats. It is initialled E.R. for Elizabeth Rex. From Ireland four bells in a graduated string. They are etched with shamrocks.

From remote Finland a bell decorated with running reindeer. And from Mexico a beautiful chain bell that rings with a soft, delightful tone.

There is a unique egg-timer bell which can be set to ring at one, two, or three minutes, a truly unusual way of timing your morning egg.

A small, sturdy bell not only rings but serves as a bottle opener. A ceramic bell from Africa has a surprisingly pleasant tone.

Thert are sleigh bells of the kind that inspired the writing of Jingle Bells. Their cheerful tone brought back memories of many drives on prairie, winter roads.

And other bells that heralded approaching travellers—Camel bells. They are believed to have come from the camel trains that Frank Laumeister tried to establish to compete with the mule trains that carried supplies and equipment over the Cariboo Trail in the gold rush days. They are graduated chimes, hanging on leather thongs, similar to the bells used on the camels of Iran (Persia), where the first known use of camel bells was depicted in drawings found on the walls of Persepolis, capital of ancient Persia.

Possibly the most valuable of Mrs. Veness' collection is a six-inch-high, crystal bell from Czechoslovakia. It is beautifully cut, and rings with a clear, falling-water tone.

The place of honor in the collection is given to the bell that started Mrs. Veness collecting bells. It is a bronze sheep bell from Scotland. Mr. Veness found it years ago when plowing a small field by their home. When polished its burnished glow and soft; far-reaching tone, peculiar to bronze bells, appealed to Mrs. Veness, and she started to gather bells to go with it.

Bell collecting is popular in the United States. Mrs. Veness belongs to the American Bell Association, which publishes a monthly booklet containing information and data concerning bells. Through the medium of the association's booklet members list bells for exchange, and keep up to date on unusual or rare bells that may be obtained.

Many collectors buy bells from all over the world, and make a commercial venture of collecting. Bells with a historical value, particularly those from old churches, are eggerly sought, and highly prized.

Mrs. Veness' collection is all the more outstanding, as bell collections go, in the fact that she bought few of the bells it contains. Besides those she collected herself, as gifts while travelling and by exchanging with other collectors, many were brought to her by relatives and acquaintances who visited distant countries.

For that reason her collection gives her particular pleasure because of the friendships recalled by many of the bells. She feels those friendships are a fitting bonus to the hobby of bell collecting.

Myra Vaness . . . with some of her bells.

My Haunting Experience

By Edith Baglo

Reading about wildlife conservation (of which I am truly interested) and the near extinction of certain animals, I was reminded of this sad happening of my childhood days, which was of my own doing.

It occurred on my parent's homestead on the prairie of Alberta on a cold winter day in 1912. The fright I experienced then, at age of 12, opened my mind to an understanding and love of wild animals. Ever since that day I have admired all wildlife and love to see them in their natural habitat.

My father used to trap muskrats and weasels on and around his farmstead and sold the pelts in town. But not for long. He stopped this pursuit when he found he was too busy raising cattle and harvesting grain crops.

On this cold January Saturday I stood outside, clothed warmly against the chilly air, talking to Louis, a neighbor farm boy of 15. He told me that he had trapped most of the muskrats in a big slough off his parent's farm and also killed many weasels. "But," he said —"in the last two weeks I have had no luck — I don't know why — maybe they have all died off."

Joshingly I told Louis (though I'd never before touched my father's traps) that I was an expert weasel-catcher. After the farm boy had gone home I decided, out of curiosity, to set a trap behind our barn.

I'd often watched my father open and set the traps and was sure I could do it myself. I'd also noticed, the day before, tiny animal tracks in the snow around the barn and thought here would be a likely place to catch a weasel.

My father's weasel traps, unused for years, hung inside of our newly built frame house. While my parents were having coffee at the kitchen table, I lifted one off the wall and stole outside with the deadly contraption under my arm. Behind the barn I struggled with the stiff jaws of the trap for a long time, nearly freezing my fingers before I finally managed to open and set it properly. But I had no bait for a lure so I thought no wild creature would venture near our barn.

Next morning the weather was still cold and crisp. I dressed hurriedly. After breakfast I put on my toque, heavy coat and overshoes and dashed outside to have a look at the trap.

As I came around the corner of our barn, my eyes met a pair of amber eyes glaring at me fiercely. I stopped instantly and stood paralyzed with fear and shock.

A big snowy white weasel was caught in the trap I'd set. The poor creature squealed loudly and repeatedly lunged toward me in a most ferocious manner as if to attack me.

He pulled and strained desperately to free himself. His hind leg was imprisoned right up to his hip in the jaws of the steel trap. His eyes fastened on me, glistened with pain and anger. For one full minute I stood frozen, while the weasel jerked at the trap and tried to charge me in self-defense.

At last I broke away from my spell of terror. "I must get help," I thought and sped back toward our house. My father was entering the woodshed holding a broken bridle in one hand. I ran to him and breathlessly told him what had happened.

I expected father would give me a sound scolding. Instead he laughed at my consternation and went quickly and put an end to the suffering animal.

Later, as I watched father clean and scrape the pelt a pain cut through my heart. My thoughts pictured a beautiful live weasel streaking across our fields and I felt deep sadness at what I'd just done.

When father began to fasten the pelt onto a stretching board I heard footsteps crunching in the snow outside and a voice called out: "Helloo — who's in there?"

I opened the door and Louis walked in, stamping the snow off his overshoed and gunny-sacked feet. He stared at the weasel pelt, then at me, and back to my father.

"It was a beeg one," father spoke up.

"Where did you trap it?" Louis asked.

"Naw — not me — Dicka got it," father replied, using a nickname which I hated. The farm boy's eyes opened wide with astonishment as he stared at me

"Was it alive in the trap?" Louis asked me. Suddenly in my mind I again visioned the angry eyes of the weasel and couldn't answer.

"Yah it was alive all right — Dicka was scared of it," father replied. Louis began to guffaw, but stopped his hilarious laughter quickly when he noticed my look of distress and annoyance.

"He sure was a fighter," father continued. "I hated to do away with him but I could see he was too badly gashed up."

"I'll never set a trap again," I told Louis and gave him the pelt. The weasel's eyes still haunted me. It took three weeks before I was able to forget this cruel consequence. And to this day I have respect for all wildlife. I hope there will be fewer and fewer hunters going out to kill our lovely wild creatures in their diminishing wilderness.

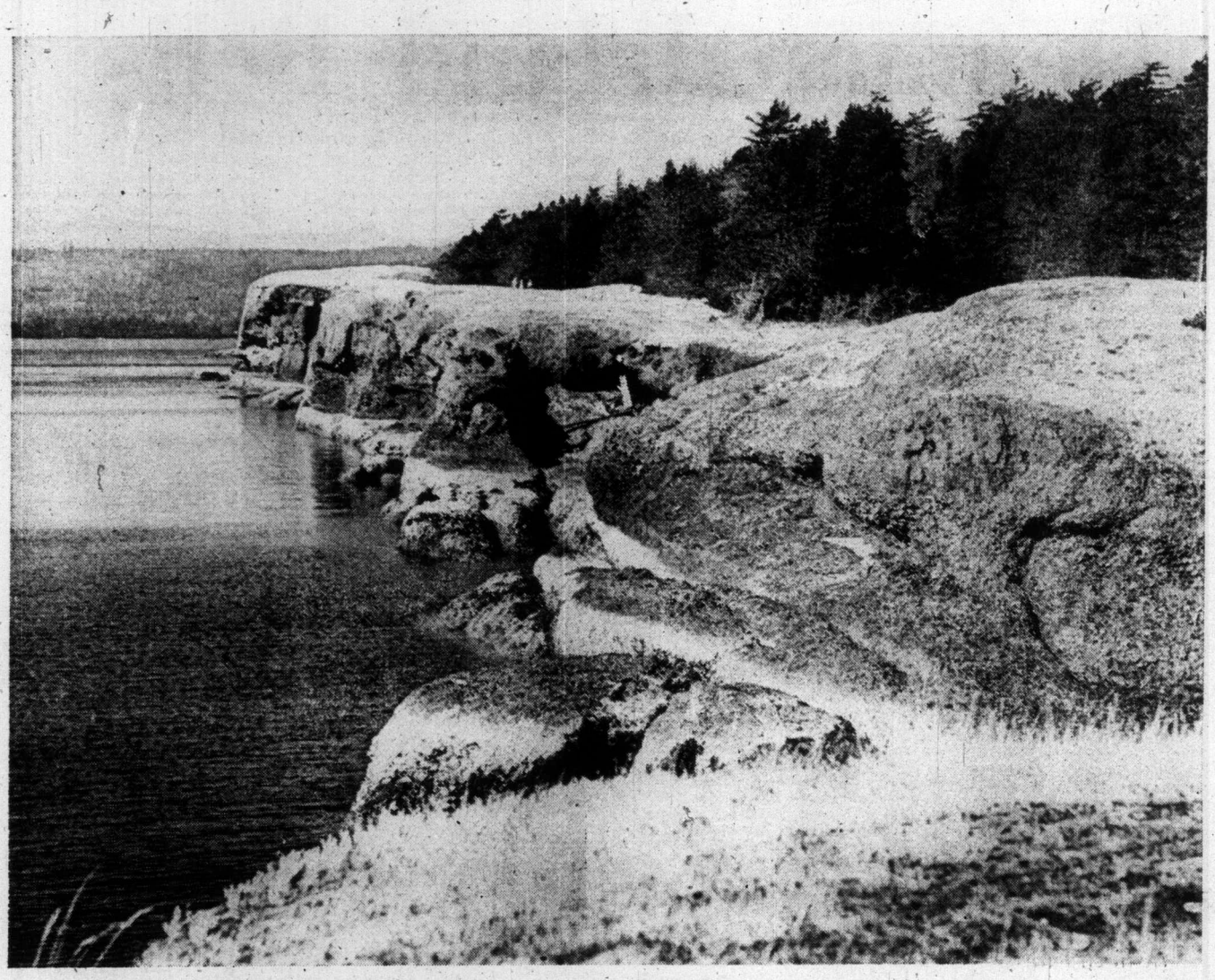

Cliffs and meadows at northern end of park.

Photo-Story by Peggy Young

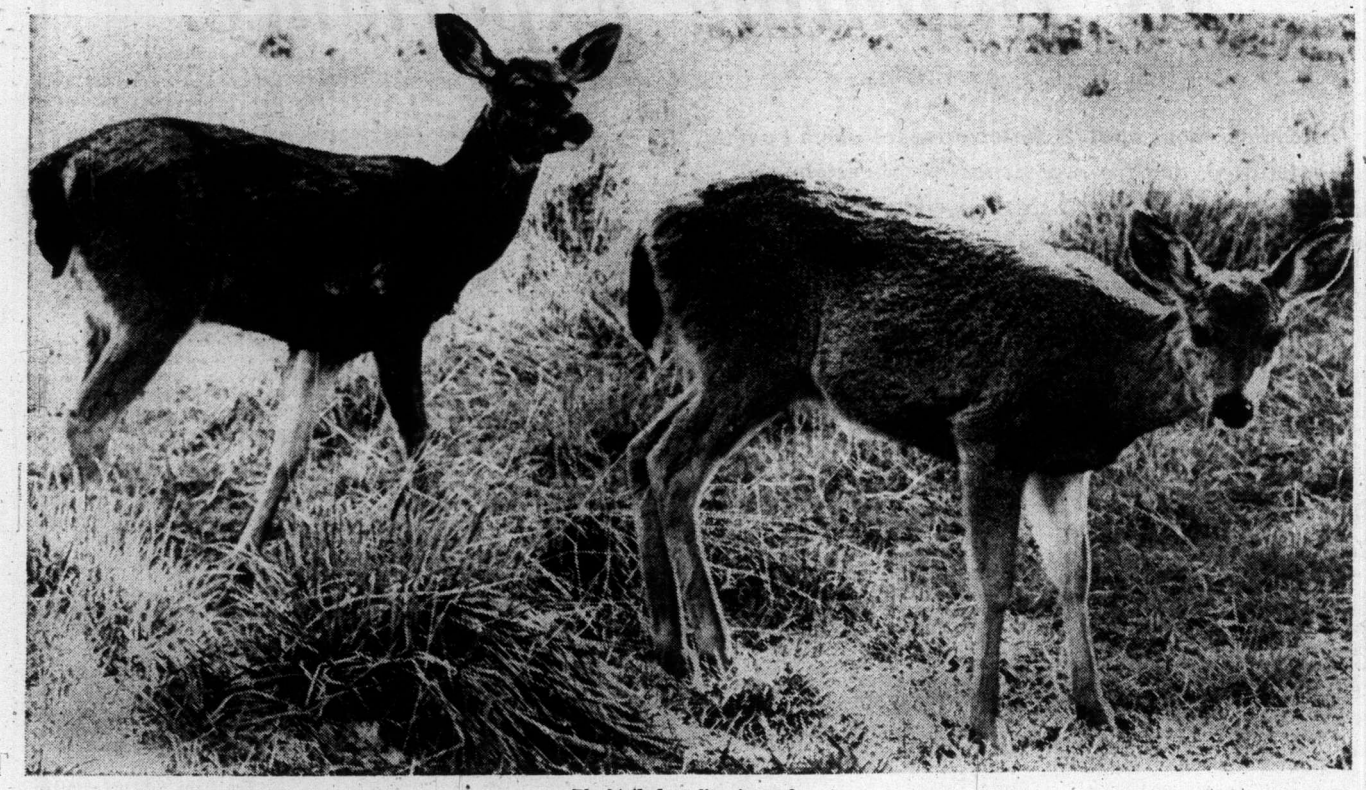

Blacktail deer live in park.

Ancient Douglas firs.

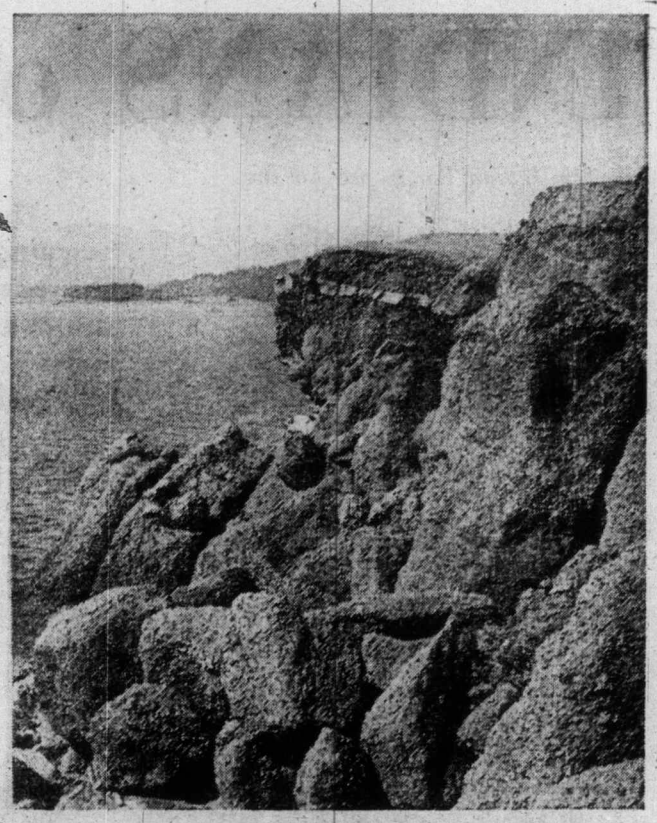

Tumbled mass of conglomerate rock.

HELLIWELL PARK

Helliwell Park, on the eastern tip of Hornby Island, is a fascinating place for naturalists, amateur or professional.

Botanists find a great variety of plant life here, with a number of species not usually seen this far north.

Ornithologists come here to study the extensive bird population which at times includes transients pausing in their annual migration.

And students of mineralogy spend many happy hours searching among the boulders at the water's edge.

The park was donated to the Provincial government by John H. Helliwell, a former chartered accountant now living in Vancouver.

The parks branch looks after upkeep, which consists mainly of keeping paths clear of forest debris and picking up any litter.

No fires are allowed, no horses and no vehicles of any kind. To explore the park you must walk.

From the parking lot at the entrance a trail leads off into the woods — not the dense woods of the coastal forest but dry woods with a relatively light undergrowth. Turn right at the first fork in the path and follow the trail uphill. Soon the huckleberry and salal of the underbrush give way to grass. The cedars, Douglas firs and balsam firs merge with a stand of oaks and arbutus, and suddenly you are out on a grassy meadow high above the sea.

In front of you black cliffs of conglomerate rock plunge down into the water.

To your right and left the meadowland stretches away, green and flower-studded in spring and summer, golden in fall and winter.

The park boundary is on your right, so turn left and follow the line of the cliff-tops as it dips and turns for nearly two miles.

By the time you reach the northern boundary you are down to sea-level, and now you turn inland again.

Here you enter what surely must be the "enchanted wood" of the fairy stories.

Ancient Douglas firs with twisted trunks and crooked limbs stand here and there on a carpet of grass and low undergrowth.

The gales that batter the park in winter have distorted the shape of these trees but have not prevented them from growing to tremendous size.

In the green light that filters down they look, as one art student put it, "just like a painting by Emily Carr."

A side path goes off through this magic forest, while the main trail winds gently uphill until it leads you back to the parking lot.

Without side trips you will have walked nearly four miles — but nobody has ever been known to march straight round the park without stopping to explore various by-ways en route.

Beach at north end.

The park never looks the same twice running. The short turf of the meadows on top of the cliffs is starred with spring-gold in April, pink with great patches of sea-blush in May, or frosted with drifts of field chickweed in June. At the edge of the woods the arbutus trees that bear creamy white flowers in spring are hung with scarlet berries in the fall.

Fragrant mock-orange blossoms appear at midsummer and shiny evergreen huckleberries in September. There is always something different.

On one visit you may catch sight of one of the many blacktail deer that live here.

Another time you may discover a foot-long alligator-lizard sunning itself on the beach driftwood.

In spring and fall you may possibly see such exotic visitors as a horned lark, a mountain bluebird or a black-billed magpie, stopping off for a few days on their way north or south.

And on the beach you may find today an agate, tomorrow a piece of jasper, next week an especially interesting fossil — always something new.

To reach Helliwell Park, take the ferry from Buckley Bay to Denman Island, drive across Denman and take a second ferry to Hornby Island.

Another short drive brings you to Whaling Station Bay and the entrance to the park. Leave your car in the parking lot, put your lunch in your pocket and set off. You will have a wonderful day.

INDIANS on the MOVE

The Indian bands are on the move.

It took but a short trip on a recent bright and sunny morning to show me a splendid example of the new thinking now current among Vancouver Island's Indian chiefs, councillors and people.

There is a new rhythm throbbing through the hurrying current of life on Vancouver Island today. The earliest inhabitants of our forests and rugged stretches of wayward coastline are surging to regain some of their long-lost pride and sense of achievement.

It is a 20-mile drive from Victoria, out past Colwood and along the Metchosin coastal drive to reach Becher Bay by way of Rocky Point Road. It is here, at Becher, that the Cheanuh Indian band has begun to show its mettle. They have rediscovered, on their Becher Bay Reserve, a latent ability to make natural use of land and water for their own benefit and for the pleasure of all fishermen and outdoors loving people.

Facing across the quiet waters of Becher Bay to the Olympic Mountains, outlined mistily in the morning sunlight, the little cove snuggled below the sheltering bulk of forested hillsides which flank the peaceful setting of one of Vancouver Island's most beautiful places — the Cheanuh Marina, in Becher Bay.

Wide-mouthed and reaching outward to Juan de Fuca Strait, Becher Bay was named after Rear Admiral Alexander Becher of the British Royal Navy. It is 12 miles by crow-flight from Victoria, almost 20 over the blacktop on the road to East Sooke. Frazer Island, standing offshore, is a rocky bastion warding off the impact of mammoth storm waves which sometimes sweep up the bay in the winter months.

The Becher Bay Indian Reserve covers some 900 acres, unfit for farming, but beautiful in its wilderness setting. "Not fit for a goat," one critic cried.

The marina and summer campsite is contained in 47 acres of ocean-fronted, park-like land. Broad trails slip through the tall, silent trees and wind back along the ocean shoreline. On flat and shady areas, picnic tables are scattered beneath fir and maples, tall wild-looking willows and the wayward branches of peeling, red-barked arbutus trees.

The Becher Bay marina is operated as a limited concern, the Cheanuh Development Company, of which the whole band are members. The band is mainly made up of three families, the Charles's, the Sawyers and the Chipps. There are three directors of the company. These are changed by election every two years. The present directors are Band Chief Thomas Charles, and two councilmen, Richard and Jasper Charles.

This marina is a sparkling tribute to the successful working combination of the Cheanuh Indian Band, the Indian Affairs Branch of Canada's federal government, British Columbia's First Citizens Group and the Local Initiative Program.

The idea of an Indian marina and tourist

Alex Barta Photos

camping ground at Becher Bay was first broached in 1969, when a three million dollar marine development plan for the Cheanuh Band was drawn up by the Central regional planning board, whose director at that time was George Atamanenko.

Describing the proposal as the 'big picture,' George said: "This project will assist all the people of the Indian community at Becher Bay to a fuller standard of living such as the majority of Canadian people tend to enjoy and accept as part of every-day living."

Cheanuh Chief Charles concurred, and added a practical remark: "It's a good plan for our band but it will require either government or private capital to implement it."

The Cheanuh Indian band in 1969 numbered slightly less than 100 members. Nearly half of those were under 16 years of age.

The Cheanuh Marina is to become a major recreational centre for south Vancouver Island. To achieve this, a strong, knowledgeable, public relations minded man had to be chosen to guide the Indians through their new, uncharted undertaking. Well-known Vancouver Island marina man, Mike Gorick, was the choice.

It was a happy choice. Positive in his approach to problems, Mike's gravelly voice carries conviction around the marina. He is essentially a strong man with a sure grip on reality and a firm understanding of Indian ways and whims.

Mike Gorick has been on the job for four years now. He plans to retire soon and turn the management over to Mel Padgett, a retired ex-navy man, who is presently in charge now that Mike has moved south to his winter home in Puerta Vallarta, Mexico.

Mike Gorick's philosophy is simple. "I try to give these people initiative to make a few dollars without them thinking about making a lot of money from development speculators in real estate. You know, like selling their birthright for a mess of potage. I would like to see these 900 acres of wilderness kept for all people to see, to drive through, to camp in, to walk with nature as it really is, to enjoy these magnificent views." He waved a big hand out, over the bay and towards the mountains.

Mike is a litte miffed at the slowness of the department of Indian affairs. He has strong praise for British Columbia's First Citizens Group and the LIP program. "The trouble with Indian affairs lies in the lines of communications," ex-

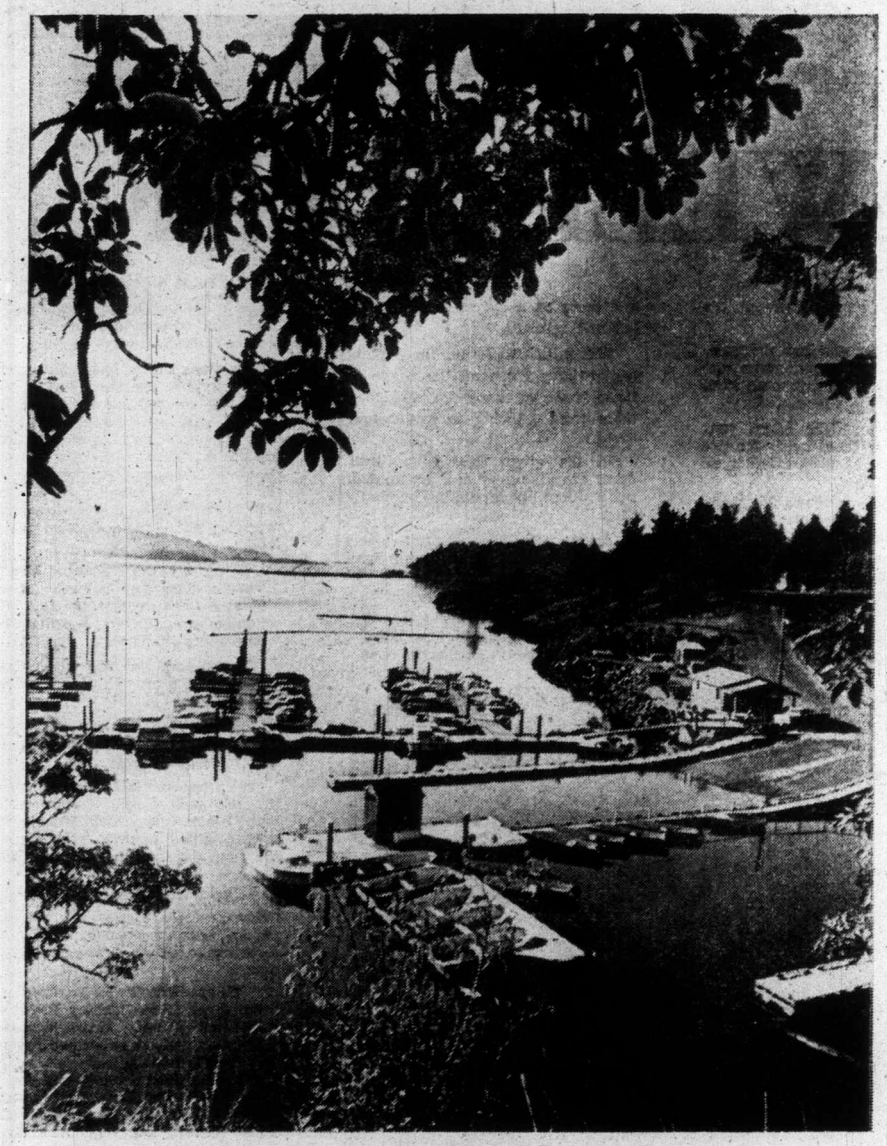

VIEW OF CHEANUH MARINA, Becher Bay, facing across the quiet waters to the distant Olympic mountains. The campsite is among the tall trees on the high bluff at the right of the picture. Frazer Island on the left.

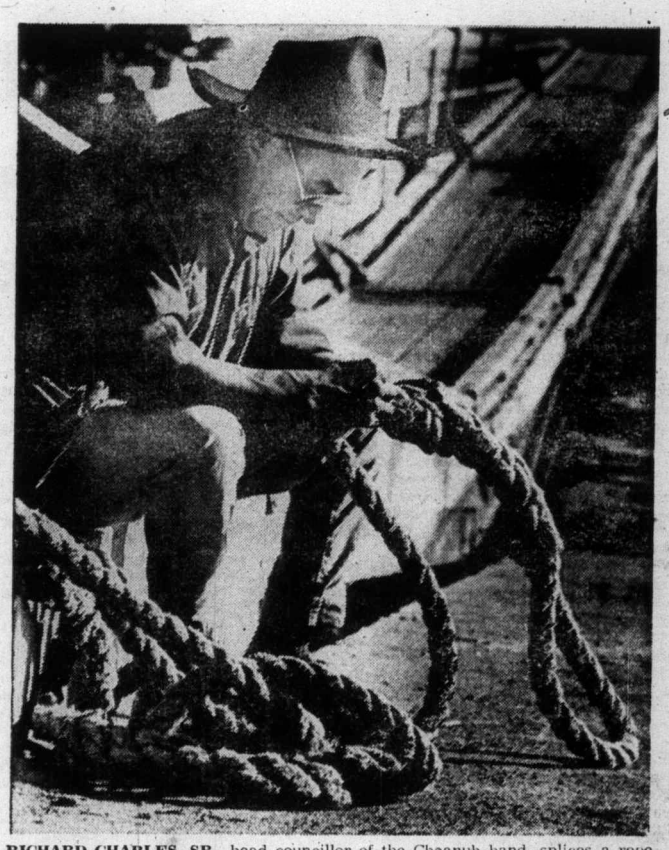

RICHARD CHARLES, SR., head councillor of the Cheanuh band, splices a rope in the mornings sunshine.

PASSAGE TO PROSPERITY. Marina's new moorage docks extending offshore into Becher Bay, spell more profits for the Cheanuh band.

Cheanuh Marina Operated By Indians for Indians

By George Inglis

plained Mike, without rancor. "These stretch from Becher Bay to Nanaimo, from Nanaimo to Vancouver, from Vancouver to Ottawa — and back," he added, with emphasis. "Its tedious and time-eating."

Mike Gorick has spent 25 years in marina work at different points from Horseshoe Bay to Gibson's Landing, to Qualicum, to Victoria Marina and Pedder Bay, before coming to Becher Bay. A veteran of the Second World War, he lost part of his chest to a bullet, and half of one heel to an exploding landmine on the march up the Italian Boot.

Mike was 17 years at Qualicum in marina work. "I met some of the finest people in the world there," he recalled. "I took the Queen of England out fishing. She is a lovely lady. Awful pleased, she was, when she caught a little grilse. I also took celebrities like Bob Hope and Bing Crosby out for salmon."

Mike sold out at Qualicum seven years ago and came to Victoria. Retirement did not suit this restless man, so he went to work for Bob Wright at Oak Bay Marina, and helped to build the Pedder Bay Marina, before taking on what his Aberdonian wife, Doll, called "our last project."

"I'm happy we did," said Mike.

The Cheanuh Marina employs about 12 Indians during the summer months. Two or three operate the marina, the others look after the campsite. "We have a tremendous number of campers and picnickers in the summer," explained Mike.

To aid sports fishermen, there is a three-car concrete ramp for quick and easy boat launching. For the visiting boatless fishermen, the marina has 15 14-foot semi-V rental boats equipped with 9.8 Mercury outboards. Mooring docks for permanent year-round occupancy are continually being increased as funds flow in.

"One of the most amazing things about our Becher Bay operation," said Mike Gorick, "is the way that this area is so constantly, so heavily, so successfully fished. The reason is that the area produces more good fishing for sports fishermen than any other place in British Columbia. All winter long, this area is fishable."

For the non-fishing tourists, the Cheanuh Marina has a high and dry 47-acre camping site on a high bluff overlooking the beautiful waters of the bay. Tables and toilets and rock fire pots are scattered throughout.

Summer-time is a tremendous, tension-filled time for manager Mike. It is a seven-day week deal with sometimes 200-300 people passing through the camp daily. In the month of June, action is continuous from 3:30 a.m. until 11 p.m. As many as 110 boat launchings a day have been recorded.

"The public relations attitude of the Indians towards white people has greatly improved everywhere among the bands," volunteered Mike. "Not being accustomed to the public at first, they were inclined to be somewhat obnoxious on occasion. In earlier times, if a fisherman rolled in with a poor attitude toward him, the quick-to-anger Indian would tell him to get off "this dam' reserve," because it was still his privilege to do so. They didn't want to be molested. But now they are getting a little of the benefits from the marina and are exposed to mixing, as well as understanding the 'here's the goodies' thing every time a carload of fishermen draws up. Indian public relations are becoming excellent.

"We are training the Indians in the proper manner to run their marina," went on Mike. "When this is accomplished, the full operation will be turned over to them. It won't be long," he added.

Although not the first launching ramp and campground on Vancouver Island, the Cheanuh Marina will become the first full-scale marina on the island to be operated by Indians for Indians.

Adding strength to the Indian's expanding marina movement, there are other Indian efforts with boat launching ramps and campgrounds scattered throughout the reserve lands of Vancouver Island. Examples stretch from the Tsartlip band at Brentwood Bay and the Tsawout band on the outskirts of Sidney on the Saanich Peninsula, up to the Malahat band at Mill Bay, the Koksilah Reserve campground at Duncan and the Big Qualicum band's large boat ramp and campground at Qualicum Bay.

I had a most interesting talk with Mrs. Audrey Sampson, wife of the Tsartlip band administrator Tom Sampson in her office at the band headquarters, 800 Stelly's X Road, on the shores of Brentwood Bay. She is the band secretary, a smart, efficient business lady.

"We don't have a marina on our reserve," said Mrs. Sampson. "Our operation, which has been going on for 12 years, consists of a two-car boat launching ramp, and a campsite with tables and fireplaces. Both are open all-year-round. We are extremely busy from the middle of May until the middle of September. Occasionally, some dedicated fishermen stay overnight during the winter. Our band developed, equipped and now runs our operation by themselves. We have our chief, Charles Elliott, and three Councillors, Samuel Sam, Manny Cooper and Paul Sam. Our band membership runs to 400. The men of the band mostly work for C-I-L on James Island, while our girls work in offices in Victoria.

"We keep our campsite strictly wilderness style, with no electricity, no modern appliances. Our camping visitors have asked us not to clear the campsite any more. They say they are supposed to be out camping—roughing it, some. We have arranged that each of our 38 campsites has privacy, running water and quietude. Hedges divide the sites and we do not have radios blaring all the time."

One Oregon girl told Mrs. Sampson, "I enjoy your campsite. It's the first one I've been able to sleep late in."

There is no marina at the Tsartlip shoreline. "We don't want our beach developed into a marina," explained Audrey Sampson. "Ours is the only beach in Brentwood not polluted. It is good for swimming. We charge picknickers a dollar each for the swimming privilege. Besides," she continued, "we'd lose our clam diggings, if we put in a marina."

Over on the other side of the Saanich Peninsula, at the east end of Mt. Newton X Road, the Tsawout Indian Band have their own development ideas. They have leased their Ta-Ta-Yet

Continued on Page 15

BAKE THIS WEE

...for perfection at Christm

THOUGHT for FOOD

MURIEL WILSON

The Christmas plum pudding is a tradition so ancient no one knows its origin. But Merrie England took the pudding to its heart and no Christmas was complete without this steamed dessert. One old recipe required mixing the ingredients then adding a tablespoon of rum daily for months before cooking. No wonder England was so merrie.

Last minute bustle and bustle and some confusion are all part of Christmas but it doesn't apply to the Christmas cake, pudding and mincemeat. Most of us like to make these well ahead of time. If you do this advance baking this coming week it should be at the peak of perfection by Christmas.

After the Christmas cakes comes the pudding . . . few of us nowadays make that hard, solid type pudding so popular in old England. Now we seem to like the lighter texture pudding. Our first recipe today is what I would call medium rich. It's simply called **RAISIN PLUM PUDDING** . . . six slices white bread, one cup milk, two eggs, one cup brown sugar packed, one-half cup honey, one-quarter cup brandy, rum or orange juice, two teaspoons vanilla, two cups fine beef suet, one cup all purpose flour, one teaspon each baking soda, salt, cinnamon, allspice and ginger, one pound EACH dark seedless raisins, mixed glace fruit, one-half cup chopped pecans (or almonds). Although the recipe did not call for them, I added one small bottle maraschino cherries drained and cut in half. Optional but they do add a note of elegance.

Cut or break the bread into small pieces in a mixing bowl, add the milk. Let stand five or 10 minutes. Add the eggs, sugar, honey, brandy and vanilla. Beat until bread is well integrated and mixture is smooth. Stir in suet. Sift the flour with salt and spices. Add the first mixture together with fruit and nuts. If you need a little more liquid to make of a nice consistency you can add the maraschino cherry juice. Turn into two well greased molds, filing about two-thirds full. Cover with foil and tie down securely. Place on rack in kettle of water and boil for about three-and-a-half hours, adding more water if necessary. The water should be kept to about half way up on the bowls.

When time is up remove cover to cool and let stand at room termperature to let top dry off a bit. Recover when completely cold and store in a cool dry place. Resteam for an hour and a half to use. Top with your favorite pudding sauce.

Brandy hard sauce is equally good with plum pudding or mince pie.

BRANDY HARD SAUCE . . . cream one-half cup butter with one-and-a-half cups sifted icing sugar and about three tablespoons brandy. Serve in a bowl or roll into serving size balls. For a holly garnish . . . use two slivers of green glace cherry for leaves and three little red cinnamon candies to simulate holly berries.

Now here is a pudding that is a little easier on the budget.

SIMPLE FRUIT PUDDING . . . one cup EACH seeded raisins chopped, seedless raisins, currants, chopped prunes, grated carrot, brown sugar packed, mixed glace fruit, suet and all purpose flour. Two cups soft whole wheat bread crumbs, grated rind one lemon, one-half blanched and slivered almonds (optional), two teaspoons mixed pumpkin pie spice, four eggs, one-half cup EACH milk, brandy and stout. You can substitute one cup orange juice instead of the brandy and stout if desired.

Mix all the fruit, nuts and carrot, mix all the dry ingredients. Mix liquids and eggs. Combine everything. Grease and spoon into one large or two smaller bowls.

Cover with two thicknesses of foil and tie securely. Boil steadily for three to four hours (depending if you make one large or two small puddings.

Wh
pie and

As ea
believed
devil him
sin. The
the wicke
exist toda
Christmas

The
but you
a recip
use mo
most re
sing or
your g
improvi

GOOD
tart appl
seedless
one-half
mixed ch
preserved
one-and-a-
one cup
can beef
spoons pu

Use c
core and
and dry,
paper tow
nice surp
stead of s

Raisin Plum Pudding

hints from Heloise

DEAR HELOISE:

So you've got a freezerful of food—and you can't, for the life of you, locate what you want to cook for dinner. Well, I've been here myself—too often.

After several trial and error plans, I have come up with one that works. Here it is!

Using the inside of a manila folder, with the short side at the top, I drew a half-inch column on the left and a two-inch column on the right. Three horizontal lines divide the space into four equal parts.

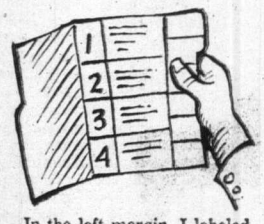

In the left margin, I labeled the spaces 1, 2, 3, and 4. On the right margin, from one to six, subdividing the four spaces there into six.

I now have spaces representing the four shelves in my upright freezer and the six shelves on the door.

I inventory each shelf, and write its contents in pencil on the appropriate shelf. Date frozen is included.

When I remove a package, I erase it from the file folder. When I add one, I add it—in pencil. These two steps are VITAL.

It's wonderful to be able to locate what you want, when you want it.

Close the folder, and keep it on top of the freezer with a pencil attached.

Mrs. Matthew Barcellona

S WEEK
at Christmas

over to cool and
e to let top dry
letely cold and
esteam for an
th your favorite

ally good with

. cream one-half
cups sifted icing
ns brandy. Serve
size balls. For a
's of green glace
le red cinnamon

is a little easi-

. one cup EACH
ss raisins, cur-
carrot, brown
suet and all pur-
ple wheat bread
one-half blanched
, two teaspoons
ggs, one-half cup
ou can substitute
the brandy and

arrot, mix all the
l eggs. Combine
to one large or

of foil and tie
e to four hours
ge or two small

puddings.) To reheat boil for one to two hours.

What would Christmas be without mince pie and those delectable mince tarts?

As early as the 18th Century many Europeans believed that mince pie was first baked by the devil himself and that eating it would be a carnal sin. The ungodly openly boasted their fondless for the wicked dish. Fortunately this taboo does not exist today. Mincemeat is now a delicious part of Christmas.

There are many recipes for mincemeat but you can take liberties with all of them. If a recipe sounds too rich for your liking just use more apple, if you don't like peel, which most recipes call for, simply substitute raisins or glace fruit. Just let your own taste be your guide. Start with a basic recipe and improvise to taste.

GOOD BASIC MINCEMEAT . . . eight large tart apples, one pound EACH seeded and dark seedless raisins, currants, and mixed glace fruit, one-half pound EACH red glace cherries and mixed chopped peel, one-quarter cup chopped preserved ginger, three cups dark brown sugar, one-and-a-half cups butter or fine ground suet, one cup EACH marmalade and apple juice, one can beef consomme, one-half cup rum, two tablespoons pumpkin pie spice and one teaspoon salt.

Use cooking apples that will cook soft, peel, core and chop them. Currants are sometime hard and dry, so scald them, drain and pat dry with paper towel. Leave cherries whole, they are a nice surprise to bite into. If you use butter instead of suet cut it up in small pieces. Old time recipes used chopped beef in their mincemeat for flavor but I find beef consomme a good flavor substitute. Mix all the ingredients in a large kettle, bring to a boil then simmer for about 15 minutes. Taste for spiceness, add more if desired. Seal in hot sterilized jars.

An extra tablespoon of rum can be added to each jar before sealing if desired.

To my way of thinking, mince pie or tarts should always be served hot.

And here is a little economy pudding that can be made fairly close to Christmas.

APPLE SUET PUDDING . . . two cups flour, one teaspoon EACH baking soda and cinnamon, one-half teaspoon allspice, one-quarter teaspoon EACH cloves and salt, one-and-a-half cups EACH grated apple and carrots, and one-and-a-quarter cups EACH suet, raisins and sugar. I like to use the brown sugar, it seems to add to the flavor.

Mix the dry ingredients then combine with balance of ingredients. Turn into a good sized greased bowl cover, and steam for three hours. Steam for one hour when reheating. Serve with Clear Lemon Sauce . . .

CLEAR LEMON SAUCE . . . one cup sugar two tablespoons cornstarch, one-quarter teaspoon salt, two cups water, one-quarter cup butter, two teaspoon grated lemon rind and one-third cup lemon juice.

Combine sugar, cornstarch and salt in a saucepan. Stir in hot water gradually, stirring continually. Bring to a boil quickly. Turn heat down to simmer and cook stirring constantly for three minutes longer. Remove from heat and stir in butter, lemon rind and juice. Serve warm over pudding.

BRIDE'S CORNER

A COOK'S TIPS AND TRICKS . . .

To blanch almonds . . . use cold water and bring to a boil. Plunge immediately into cold water. Every skin will slip off easily.

Nuts in the shell will come out without breaking if they are placed in the freezer for a few hours before shelling.

Use an empty baking powder tin or a cookie cutter to chop nuts.

Sprinkle plain sugar cookies with jello crystals before baking for a colored sparkle.

For an easy rich, chocolate sauce for ice cream . . . melt one six ounce package chocolate chips with a small tin undiluted evaporated milk. Heat until blended. Serve hot or cold.

Chocolate covered mint patties make a quick frosting for cup cakes. Place one on each cup cake when it comes hot from the oven. Spread melting candy over top with knife.

HELP FOR HOMEMAKERS

oise

food—and you can't, for the life of
ok for dinner. Well, I've been here

plans, I have come up with one that

there into six.

I now have spaces representing the four shelves in my upright freezer and the six shelves on the door.

I inventory each shelf, and write its contents in pencil on the appropriate shelf. Date frozen is included.

When I remove a package, I erase it from the file folder. When I add one, I add it—in pencil. These two steps are VITAL.

It's wonderful to be able to locate what you want, when you want it.

Close the folder, and keep it on top of the freezer with a pencil attached.

Mrs. Matthew Barcellona

PILLOW TALK

DEAR HELOISE:

Buying those cartoon pillowcases for little kids can be expensive, especially if you need more than one. Usually the same picture is on both sides of

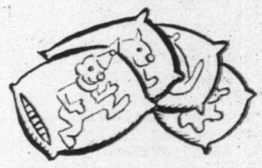

the pillow case. Instead of buying two of each cartoon, I buy one.

I rip open the case at the seam. The same thing is done with an old plain case. Next, join a cartoon side and a plain side as they were before being ripped apart. No sewing skill needed—just three plain seams!

Extra pillowcases, less expense and more happy kids!

E.K.T.

USE YOUR NOODLE!

DEAR HELOISE:

Never liking to make homemade noodles, I've changed my mind since I found this time-saver.

Your favorite noodle recipe can be made and chilled so it rolls without sticking. With a rolling pin, roll the dough out lengthwise on a sheet of wax paper. Next, roll the dough and paper up like a jelly roll and freeze.

When you want some noodles, you can slice off however many are needed and return the roll to the freezer.

Mamie

LETTER OF LAUGHTER

DEAR HELOISE:

I am a long-haired dachshund and I'm rather long—43" from nose to tail tip! I've had it with boxes for beds and too-small dog beds. I like to stretch out when I am sleeping!

Well, the folks bought the baby this plastic boat bathtub. I sized up the situation. The boat was long and oval. It also had a deck on which I could prop my head.

I hopped right in—after I put my favorite cushion in, of course. They can just get that baby another one!

Herr Fritz
One Happy Dog

This feature is written for you... the housewife and homemaker. If you have a hint, problem or suggestion you'd like to share... write to Heloise today in care of this newspaper.

A SHADY TRICK

DEAR HELOISE:

When washing lamp shades, I always had a problem of hanging them up to dry.

I found that by using a wire clothes hanger and putting the hook end under the metal of the lamp shade and then attaching the straight end of the hanger to the clothesline with clothespins, the chore was very simple.

I had struggled 30 years tying them to the line with string until I hit upon this method.

Mrs. Edna Hastler

THE GRAPE VINE

DEAR HELOISE:

When I was a child and played a lot with modeling clay, I would collect the twirls off dry

grape vines and use it as "hair" on my clay model's face.

Also these dry, curly vines make interesting additions to miniature flower arrangements.

Mrs. R. Sorensen

PUSS 'N' BOOTS!

DEAR HELOISE:

I have found a way to repair children's rubber boots that works even on the new stretch-type.

Simply use a bicycle innertube repair kit.

It is inexpensive and with the bicycle popularity, most families have a kit around the house.

Clean the torn area of the rubber boot or shoe, including a large area around the tear — roughen it, and apply the rubber cement. Let it dry thoroughly, cut a patch of the repair material allowing about an inch extra all the way around.

Round off the corners, and remove the backing and apply to the rubber-cement area.

Let this dry. The excess cement will come off readily by rubbing with your fingers.

Christine Epstein

PUZZLE IT OUT!

DEAR HELOISE:

Recently my mother and I were working a jigsaw puzzle with a dark background when we accidently came across this hint.

We sorted our pieces on inexpensive paper plates. (They may be used over and over again.)

Since then we've worked other puzzles and sorted them out according to color on these plates and it really works great.

You don't need so much space either because you can stack the plates with the pieces on them.

Burdine Lacke
Age 11

BUDDING GENIUS

DEAR HELOISE:

While I was cooking dinner, my husband came in from his garden with a beautiful red rosebud for me.

When I couldn't quickly locate a bud vase, I reached in the

cabinet for a glass and happened to spot a hollow-stemmed beverage glass.

What a perfect bud vase! The flower stands up in the center very nicely.

I realize this idea won't help with housework, but it will add some "sparkle."

Trudy O'Connor

12-1

© King Features Syndicate, Inc., 1974. World rights reserved.

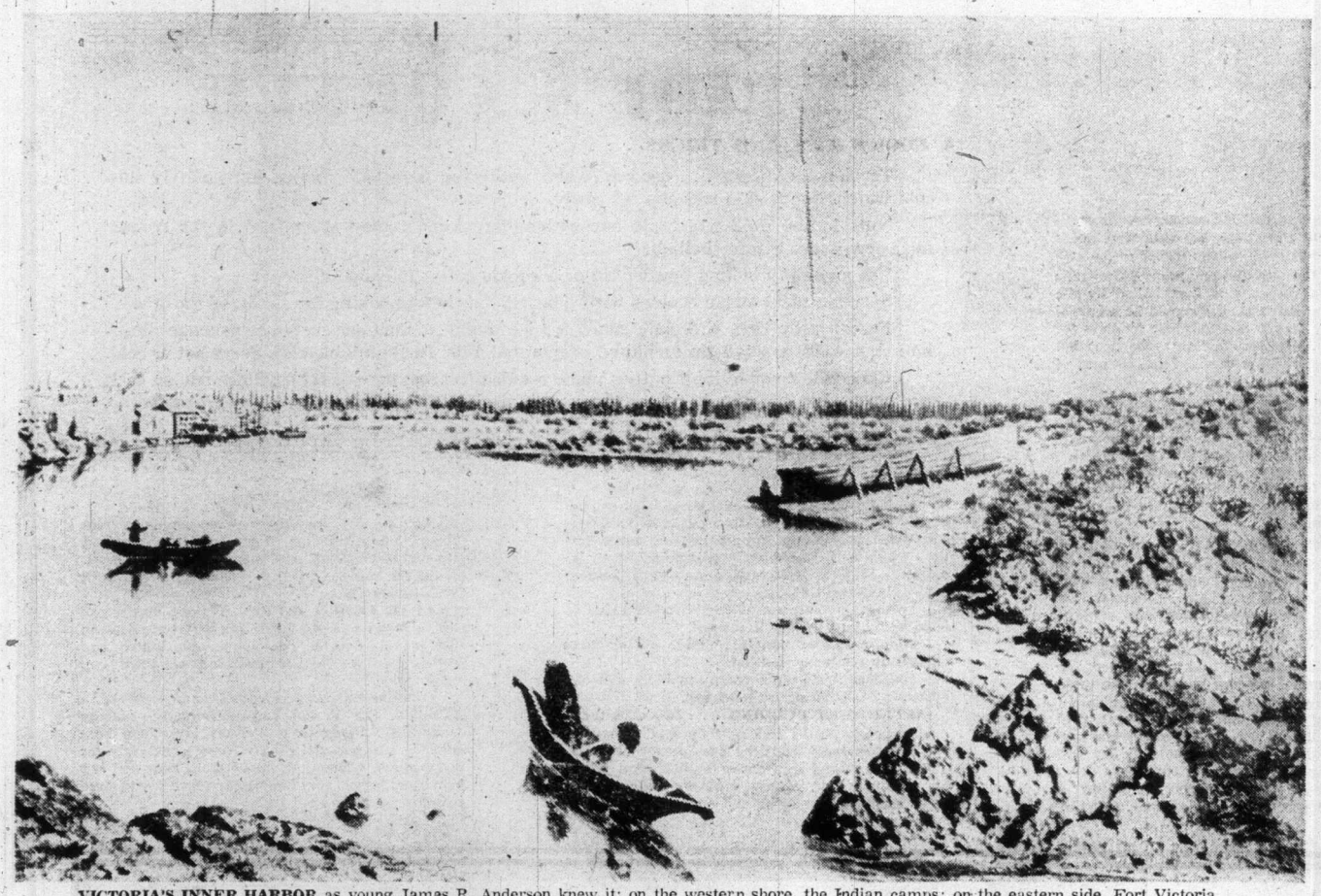

VICTORIA'S INNER HARBOR as young James R. Anderson knew it; on the western shore, the Indian camps; on the eastern side, Fort Victoria.

James Anderson recalls when . . .

Victoria Was Just Wild Forest

"Hudson's Bay Company boy," they called James R. Anderson, half a century ago.

As Victoria's oldest living pioneer, he was hardly a boy. Yet Anderson, at 83, remained as bright and as interested in the world about him as on that historic, and memorable night of 74 years before, when, as a wide-eyed youngster of nine, he first saw his new home, Fort Victoria—"a terrible experience for a little boy," he was to recall, long afterward.

The son of a noted HBC factor and trail blazer, Alexander Caulfield Anderson, James was born at Fort Nisqually, W.T., in 1841, where his father was then stationed. As the senior Anderson's duties called for him to travel extensively throughout what is now Oregon, Washington and British Columbia, young James spent much of his childhood on the trail, on the water, or in one of the many HBC outposts "west of the rockies."

With the signing of the Ashburton Treaty in 1846, which saw the United States gain control of much of the Columbia River country, the HBC was forced to look northward beyond its headquarters at Fort Vancouver, to New Caledonia. To A. C. Anderson fell the awesome task of exploring "a route through our own territory, which he did, going down from Alexandria and Fort Kamloops via the Fraser River, the Staton and Anderson Lakes, and Harrison Lake, to Fort Langley, a route which he unhesitatingly condemned."

Undaunted by this fruitless survey over hundreds of miles, through all kinds of terrain, the Anderson party — including James — set out once more, returning to the B.C. Interior by way of the Hope Mountains. this route received Anderson Sr.'s blessing as the new HBC lifeline of commerce, although contingent upon the "expenditure of a great deal of work." The demanding job of carving a trail through the wilderness went to Henry Peers, and, in 1849, the Anderson trail was opened to commerce.

The following year, Anderson had another assignment, young James and his older sister accompanying the brigade to Hope and Fort Langley, which was rapdily filling the role previously held by Fort Vancouver as main shipping centre. It was here that James and his sister were turned over to the tender care of "Mr. Douglas" for the canoe trip to Fort Victoria; a trip he was ever to remember as having been "a terrible experience for a little boy of nine.

"My sister was in one canoe and I in another There were a half a dozen Indians to paddle, and

By T. W. Paterson

not one of them could speak to me in my tongue to reassure me when I became frightened of the dark and waves.

"When we crossed the Gulf (of Georgia) the spray soaked us to the skin. We travelled through the night until the morning. I could not see or hear anything of the other boat, and I sat huddled up in the bottom of the canoe, fully expecting to be drowned. Although I remember that the Indians sang away through the night to the beat of their paddles, it did not lessen my fear."

The frightened youngster's spirits revived considerably when the canoes were reunited at Plumper Pass, all landing and drying their clothing around roaring fires of driftwood on the beach. After breakfast and lunch, they pushed on, James being rudely awakened, early the next morning, by having cold water thrown into his face. When the startled youngster looked about him, he saw his sister's canoe alongside, Beacon Hill off to their right. The Indians then paddled into the harbor, mooring their canoes at the settlement's only dock, a tiny jetty at the foot of what was to become Fort Street.

As Fort Victoria was to be their new home, James and his sister resided with the Douglas family, and were enrolled in the Fort school run by Rev. Robert J. Staines, of the "uncertain temper," and his wife. Even at the tender age of 11, James said, he was fully aware that, although Richard Blanshard was governor of the new crown colony of Vancouver Island, his guardian, Chief Factor James Douglas, "was the actual head of the colony."

The Douglas family, he recounted, lived in the "principal house" of the Fort, Rodérick Finlayson, chief trader and second in command, residing with his family in the second main dwelling, situated at the northwest corner of the stockade. J. W. McKay, company clerk, and Dr. J. S. Helmcken shared bachelor quarters at the end of the large log structure which also housed the school.

School was quite an experience in itself, he soon learned, as the Rev. Staines was a character. For that matter, Staines and his gentile wife seem to have found Victoria to be something in the way of a traumatic experience. A graduate of Cambridge and a classical scholar who had taught at Derby Grammar School, the 30-year-old Staines arrived in Fort Victoria with his wife in the spring of 1849, to take up his duties as company chaplain and school teacher. As it turned out (much to Douglas' distaste), the reverend soon proved himself to be a rebel and, of all things, a gentleman farmer, seeming to prefer politics and pigs over the duties of church and classroom.

Perhaps Staines could be forgiven his uncertain temper and tendency to be "unduly severe in administering corporal punishment," as Anderson described his classroom manner, when one appreciates the Fort Victoria that had greeted the Staines' upon their arrival. Fortunately for pos-

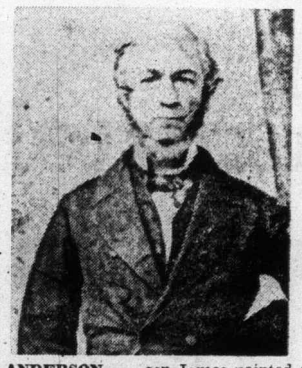

A. C. ANDERSON . . . son James painted a vivid portrait of pioneer life in Fort Victoria.

terity, Roderick Finlayson recorded the memorable scene: "At this time there were no streets, the traffic cut up the thoroughfares so that everyone had to wear sea boots to wade through the mud and mire. It was my duty to receive the clergyman, which I did, but felt ashamed to see the lady come ashore. We had to lay planks through the mud in order to get them safely to the Fort.

"They looked around wonderingly at the bare walls of the buildings and expressed deep surprise, stating that the Co. in England had told them this and that and had promised such and such. Anyway, their rooms were fitted as best could be done."

Life in the classroom under the eagle eye of Staines, was never easy, Anderson recalling, 75 years after, the harsh discipline, the boring instruction, and the hard seats. During winter, studying became all the more unpleasant due to the fact that the classroom had but a single, and ineffective, box stove for heat, the older students jostling their younger, smaller, fellows to the side. In summer, when the sun revelled in a blue sky and birds sang, afternoons were spent in "learning the Collects." As arithmetic was his worst subject, Anderson frequently found it impossible — despite his hard seat — to remain awake in class — "and woe betide me if I were caught."

After a short stay with the Douglas', he was placed in the dormitory above the school. These spartan quarters were above the suite shared by bachelors McKay and Helmcken, whose hospitality proved a steady form of vicarious entertainment for the students overhead. By raising a loose board in the flooring, they were able to observe the "mild orgies of the bachelors; oysters, sherry, port and brandy in abundance." Their own menu was simpler, breakfast consisting of bread, treacle and tea without milk. Potatoes and meat, "sometimes fish," formed lunch. When not watching Helmcken, McKay and company feasting, the students could earn pocket money by staging rat hunts in the building, the structure being so overrun by vermin that Staines had made his students a standing offer of a shilling for each dozen rats killed.

The following year, the population of Fort Victoria and environs enjoyed a shot in the arm with the arrival from England of the steamer Tory. Among her company of settlers were such well-known pioneers as B. W. Pearse, J. D. Pemberton, James Yates, Capt. James Cooper, Capt. E. E. Langford and family, and others.

A previous arrival, Capt. Walter Colquhoun Grant, was more colorful, Vancouver Island's "first independent settler" having made an indelible impression upon one and all. Grant's arrival had, in fact, caused quite a stir among residents of the Fort, the good captain having brought with him "a large quantity of materials quite useless for the primitive little Fort, and which included carriage harness (there were no carriage horses in the colony), and all sorts of sporting things, cricket bats, etc. He generously donated them afterwards to the school and they were very acceptable."

Within two years, Grant had had enough of pioneering in the wilds of Sooke and returned to England, to rejoin his old regiment in time to serve with distinction during the Crimean War. But if he was gone, he was not forgotten, as he left a tantalizing legacy of gaiety, irresponsibility, unpaid bills—and the golden broom bush which today adorns much of the Island; to the delight of nature lovers, and to the annual distress of hay fever sufferers.

Curiously, James Anderson credits another Sooke pioneer, John Muir, with having first imported broom from the Old Country, although historians seem to be agreed that the dubious honor for that horticultural innovation goes to Capt. Grant.

When Muir had first announced his intention to forsake the safety of the fort for Sooke, Anderson recalled, Douglas had offered him the following advice: "Mr. Muir, if you ever make a promise to an Indian, never fail to keep it, even if it is a promise to give him a thrashing."

The tribes which collected on the western shore of the Inner Harbor, opposite the fort, provided some of Anderson's more vivid memories of that exotic time. ". . . We used to witness the strange rites of the medicine men. The aspirant for medical honors used to go out and remain in the woods a long time by himself, taking with him nothing to eat. He was supposed to fast, and when he returned to the reserve he would be thin to emaciation, and semi-delirious, either from not having eaten, or from having eaten some roots or berries which had this effect upon him. He would run amok with daggers, and the women and children would fly screaming to escape him.

"It took two men to hold him, and they would tie him by a rope around the waist to some stable object, allowing him some play, so that he might work off his excitement. Woe betide the luckless dog which happened to come within his reach. With his base hands he would grab it and tear it to pieces.

"These medicine men were a source of endless fascination to us little boys, and we would imitate them in our play sometimes, though we always desisted if any natives came along, as it always made them very angry."

A second source of "endless fascination" had been the Indian "sheep dog;" a wonderful canine with white, woolly fur which the natives sheared annually, to weave into blankets and rugs.

But for the sprawling reserve across the harbor, there was nothing in the way of development beyond the security of the fort when Anderson landed in Victoria; just "wild forest." Periodically, the children of the settlement were taken on expeditions up the "Arm" in large war canoes, paddled by half-naked Indian warriors. During one such expedition to the Gorge, under the supervision of Rev. Staines (who, it must be said, was a changed man when in the great outdoors), they paddled as far as Craigflower before turning

Continued on Page 15

ISLANDER Crossword Puzzle

LAST WEEK'S CROSSWORD PUZZLE ANSWERS APPEAR ON PAGE 15

Edited by Margaret Farrar

Copr. '74 Gen'l Features Corp.

By Maura Jacobson

ACROSS

1 Apple or pear
5 Timid, as a senora: Sp.
10 "— Rosenkavalier"
13 Lose footing
17 "Good Earth" character
18 "While there is — class I am in i.'
19 Dobbin's hair
20 Verdi opus
21 Dickens opus
23 Comedian and TV panelist
25 New York Congressman
27 Shut
28 Parseghian
29 Previously
33 Adj.'s relative
36 Chick's mother
37 "— saw a purple cow"
39 Scots negative
40 — hard bargain
42 Current style
43 Poetically before
44 Hopper or Gabler
46 Related group
47 Wager
48 "—live and breathe!"
49 Dread
50 Mellows
51 Turkic tribesmen
53 Come out
55 In the center of
56 Gaucho's gear
57 Kind of curve
59 Bequeathed
62 Tither's figure
63 Screen Sherlock
66 Ole Miss. rival
67 Fatty
69 Posed
70 Hawkeye State
71 Ponce de —
72 TV adjunct
74 Riviera resort
76 River deposit
77 Harm
79 Keats form
81 "— the ramparts. . ."
82 Lounged about
84 Cheer up
85 Freudian concern
86 Mayday equivalent
87 Kind of perception
88 Turkish title
89 "Cool Hand" Paul
91 — Mahal
92 Comic Louis
93 Mock
97 Flyer's milieu
98 "There — bad boys"
100 "Eroica" composer
107 "Street Scene" playwright
110 "Peak" explorer-general
111 Secular
112 Singleton
113 Rubs out
114 Over again
115 Custard ingredient
116 Foot: Prefix
117 Sniffed around
118 For fear that

DOWN

1 Famous Winnie
2 Water jar
3 Mutilate
4 A l'— (in emulation): Fr.
5 Pennsylvania city
6 Municipalities
7 "Had — and couldn't keep her"
8 Arnaz
9 — crafts
10 Napoleon aide Pierre
11 Trap
12 Grease again
13 Sword, in Britain
14 Bear false witness
15 Miss Lupino
16 Famous Peter
18 Naive
19 Arizona Indians: Var.
22 Turkish envoys
24 Partner of neither
26 Otto's realm: Abbr.
30 Pittsburgh financier
31 Wall area
32 Longevity unit
33 Madison Ave. products
34 Imagined
35 Blonde actress
37 Between theta and kappa
38 Huron's neighbor
41 Competed
42 Ore derivatives
44 Throng
45 Therefore
47 Java's neighbor
48 Helper: Abbr.
49 Auburn tint
51 "Bobby Shaftoe's gone—"
52 Lariat
54 Tabby sounds
55 —standstill
56 Musical Count
58 Glistens
60 Abtruse doctrine
61 Demand payment
63 Pianist Victor
64 Olympics feature
65 Afrikaner
68 Kind of fuel
71 Roth and Russell, familiarly
73 Theater area
75 "High —"
76 "Diddle, diddle, dumpling, my —"
77 Labor leader, author of 18 Across
78 Pianist Templeton
80 Matron
82 Sheds
83 Change the color
85 Twist around
86 Golfer Gene
87 Hardened
90 1004, to Caesar
94 Particle
95 Winter wear
96 — in the bucket
98 Israel's Eban, et al.
99 Employ again
101 Topped off
102 Pianist Peter
103 Luminous gem
104 Climber
105 —out (scrapes by)
106 Salamander
107 Shade tree
108 Short French tale
109 Wire measure

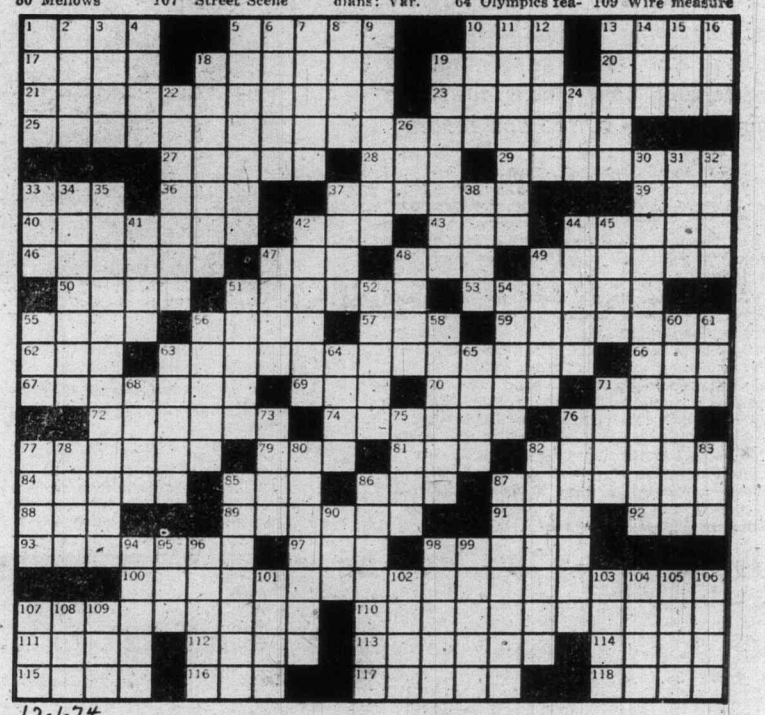

12-1-74

The Underwoods

Skirt a Mined Channel Enjoy Copenhagen Visit Cruise Giant Kiel Canal

By Tom Underwood

Prudent small boat sailors quickly learn not to make promises about their movements too far in advance. For those who do, bad weather is usually waiting just beyond the horizon to dole out a bashing—or worse, force him to lose face by being found the next day still in the same harbor settled comfortably below decks, out of the rain, drinking coffee and reading.

Tom and Betty Underwood

Betty and I, however, were still too busy playing the hero for that sort of cowardly comfort. The promised day found the aforementioned face well encrusted with salt spray as we tried to locate Copenhagen between violent rain squalls cutting visibility to only three or four boat lengths.

So far we hadn't found the navigation marker, a pole with brushwood bound to it, the bristles pointing up like a broom, marking the north side of the fairway. We were cold, weary and concerned over our exact position as the chart showed many shallow sand areas nearby. At times like this one feels that perhaps the log is under-reading or the compass can't be trusted.

A marker materialized out of the rain, but instead of the hoped for broom, it was a pole supporting a yellow and black striped sphere. Worried, I went to Reids Almanac which verified that buoys with yellow usually identify explosive hazards!

My remarks at the time must have been mistaken for prayers for just then Betty spotted the sought after broom and moments later the next marker, a two headed broom, exactly as shown on the chart.

Port looked especially good that afternoon and no sooner had an efficient harbor attendant guided us into a space than our new Dutch neighbor thrust a Geneva into our shivering hands. When the spirits had stopped my teeth chattering I asked if he knew the meaning of the yellow and black buoy.

"During the war," he explained, "these waters were all very heavily mined. When the war ended shipping was in such demand there was only time to thoroughly sweep the main shipping channels. These buoys mark the outer edge and also turning points of the mine free channels."

"Do you mean that now, in 1971, there are still mines around?" I asked, thinking back to our encounter with the buoy.

"Officially, yes, still some, but lately," he said, "yachts and mines have kept out of each others way."

To my earlier remarks about lack of convenient mooring in large cities there are exceptions. In Copenhagen, port authorities have set aside the harbor at Langelinie just for foreign visitors. This lovely little basin nestled in surrounding parkland enjoys perfect all round protection from wind, sea and also automobile traffic.

The half hour walk into Copenhagen never failed to delight us. Once while passing the landing stage of Ameliaborg Palace we had a glimpse of the Queen, just landed from the yacht, chatting informally to some children on the quay. Twice a day we passed Denmark's second lady, the little mermaid on her rocky perch gazing at the Royal Yacht anchored across the harbor.

We always planned our route to take us along the waterfront of the old port, Nyhaven. Here, the once elegant homes of merchants are now warehouses, taverns and ship chandlers. By the park entrance a fascinating bronze fountain tells the legend of how this island, Zealand, was first founded.

According to Norse mythology the Swedish King Gylfi promised Gefion, goddess of the sea all the land she could plow out of Sweden in a day and a night. The stingy king had probably not reckoned with the special powers of a goddess for she turned her four sons into sturdy oxen. They plowed for a day and a night, the result being a great hole in Sweden which filled with water and became Lake Malar. The soil was hauled back to Gefion's own domain the sea, Zealand, becoming Denmarks largest island.

The artist has built this simple folktale into a powerful dramatic work of art. The bronze sculpture portrays the goddess Gefion as a robust

. . . through little villages of half-timbered houses.

Tom and Betty Underwood of Victoria fulfilled a cherished dream when they bought a 34-foot sailing yacht in Sweden and spent almost four years cruising European waters, the North Sea, Germany, Netherlands, France, Luxembourg, Spain, along the ancient canal systems and to sunny Mediterranean ports. They tell about their adventures in The Islander.

The Underwoods' MARITIME WORLD OF EXTREMES

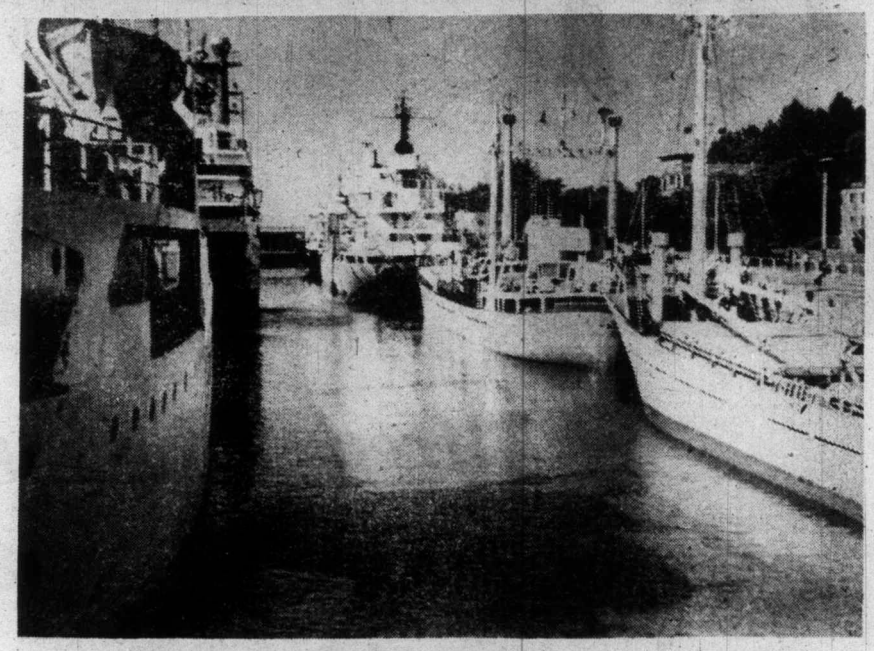

Mammoth locks at Kiel.

plow-woman driving her four magnificent spellbound beasts. They strain at the traces as the plow knifes through the soil, depicted here by jets of water sluicing off the plow blade in a silver arc on either side.

The collection of craft around us was representative of those found throughout these waters. There were steel, shallow draft tjalks from Holland with their leeboards, carved tillers and bevelled glass deadlights, beautiful vessels especially when pressing along under red or brown canvas. Modern sleek Sparkman and Stevens designs moulded in Finland floated alongside slender folkboats.

Here, as in all Scandinavian harbors, there were several 30-35 foot motor-sailors based on the design of Norwegian fishing boats; solid little seaboats with much practical appeal. They are usually unpainted but from their chunky v-joint wheel-house to the double ended clinker built hull their proud owners meticulously varnish every plank and strake.

"You couldn't afford to buy one," another admirer of these craft told us. "But if you could, you would have to find a small boatyard in Norway, then be prepared to wait at least two years — if the builder liked the look of you."

Sidewalk sailors walking the footpath around the harbor made it easy for us to meet interesting Danes. It wasn't too difficult for them to entice us to a Kro for lunch. These country inns are the best places to try the local specialties.

Another Country Different Languages Different Problems

We had the cold luncheon plate, which looked more like a banquet platter, with each section holding a different treat. There were breaded fish wallowing in lemon sauce, tender chicken breast smothered with slices of orange, liver loaf topped with mushrooms, meat patties hidden under pickled red cabbage and sliced boiled eggs with shrimps in a cream sauce.

As the glass of Akaavit, chilled to near freezing, washed down the last mouthful of delectable pickled herring on black bread I made a vow. On my first spring back in Victoria not one single herring will pass unchallenged under the Gorge bridge.

A 15-knot wind and steady is too good to waste even if it is on the nose. Departure day from Copenhagen found us beating down the Baltic in 12-mile tacks towards the south end of Zealand.

Vordingborg, Svendborg, Lohals, Lundeborg; this is a sailor's paradise of little harbors, a land-sea world of islands. Rain, then sun, alternately washed across red-roofed houses and barns nestled in gentle green farmland.

With rented bicycles on the Island of Aero we pedalled through little villages of thatched, half timbered houses with bottle glass windows. Cobbled roads led us past picture book neat farms and abandoned windmills.

We were not alone in our appreciation of the island's charm. The weekend brought so many yachts and fishing boats that by sundown Friday Aeroskobing's harbor was completely full. We were the third boat rafted out from the town wall and by dark two others were outboard of us. Boats were four and five deep all round the harbor.

One evening we were transported back in time 1,000 years. A crew of oarsmen assisted by a red and white striped square sail brought a replica of a Viking longship into harbor. On closer inspection its benches proved to be filled by oarsboys and oarsgirls. This was a school project. The boys had spent the winter fitting her out while the girls researched and made suitable costumes. During the summer vacation they carried their swords, shields and youthful enthusiasm to various Danish harbors, sleeping each night in school gymnasiums.

Our own sleep was broken early the next morning when the skipper of the second boat from the wall decided to leave. The line and fender handling involved in this manoeuvre was no simple matter, but thanks to a combination of patience and good humor all round he was soon on his way.

Arrivals and departures went on like this all weekend until by Sunday afternoon we were next to the wall with three new neighbors outboard of us. Our own Monday morning departure left an almost empty harbor.

The waters around this area are very shallow but the dredged channels with seven to 10 foot controlled depths are well marked. Numerous yachts, ferries, fishing boats and small freighters in these channels gave one the sense of driving down a highway. We all stayed in line keeping to our own side of the road. There was no land to be seen and the markers just seemed to march on ahead to the next island over the horizon.

If the wind was favorable, we set sails and nervously watched their shadow racing along the bottom beside us! Were the approaching dark patches deeper holes? — or shallower mounds of weeds? Should we be worried or not? There was definite relief when the bottom dropped from sight and green water hardened to darker blue. The chart showed deep water, also that we were in the Bay of Kiel.

The German Sailors Monument rising above the horizon on our bow assured us that our course was correct, that ahead lay Kiel, another country with a different language, different problems for us but also a new people, new food and new adventures.

We could never have guessed this from our first port, the British Kiel Yacht Club at Stickenhorn Harbor, near Kiel. This establishment is a remnant of the once British sector of West Germany and serves as a yachting centre for British forces in West Germany.

The courteous British Army staff offer their facilities and hospitality to all Commonwealth yachts. The veranda doors of the Kiplingesque club house were always open to us either for an English breakfast complete with bangers, or in the evening, a good pint of Whitbread ale.

If it were not for the 62-mile Kiel Canal, ships heading from Baltic ports to the English Channel would face almost 500 miles of heavy weather rounding the Jutland Peninsula.

The problem of joining levels between the extremely tidal North Sea and the tideless Baltic is solved by four mammoth locks at each end. Each

New People New Food New Adventures

of them, equal in length to the Graving Dock at Esquimalt, is wide enough to accommodate most freighters two abreast.

The water within the locks is considered international for customs purposes and while waiting here for the gates to open ships and yachts take delivery of duty free cigarettes and spirits. Marks, kroner, dollars and pounds change hands while bottles or cases of heartbreakingly cheap Coryoisier or Chivas Regal lower waterlines, almost to danger level.

The broad canal, warm day and monotonous throb of the diesel soon had us bored and dreaming, forgetting that we were in one of the worlds busiest waterways. A sudden shrill whistle from behind broke the reverie. We snapped our heads around to find an enormous ship prow bearing down on our stern.

Although there is a nine knot speed limit the approaching bow wave looked like that of a 40-knot destroyer.

We moved over hugging the bank as closely as we dared, probably more than necessary. The sun was blotted out as a huge flat flank of impersonal steel slid by. Then the stern was past and we were left to regain control in the turbulence from the huge propellor.

For the rest of our passage we kept a sharp watch aft as well as forward. Many ships overtook us but never again with the same surprise.

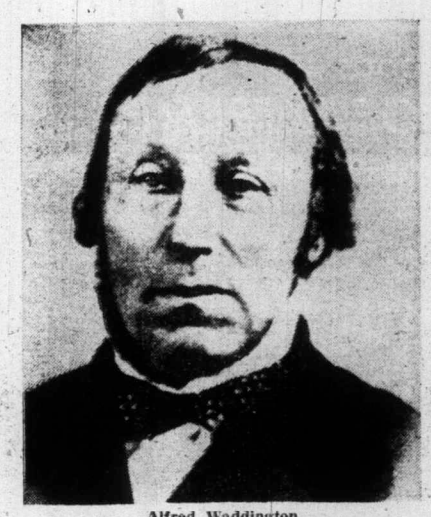

Alfred Waddington

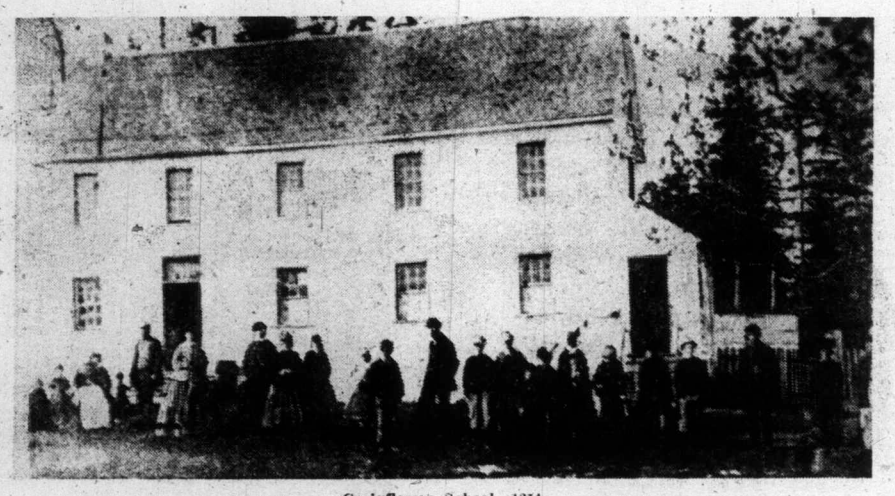

Craigflower School, 1854

Alfred Waddington

British Columbia's First Inspector of Schools

Even present day Alpinists who have climbed most of British Columbia's mountains will know little if anything about the pioneer for whom the highest peak in the province—the 14,000 foot Mt. Waddington—at the head of Bute Inlet upcoast, was named.

Fewer still that the same Alfred Waddington, famed promoter of transportation schemes, was also the first inspector of schools in the territory now known as the Province of British Columbia.

The man who was to leave such a definite mark on the development of Canada's most westerly province and have its largest mountain named after him, was born in London in 1801 into a large family of considerable means.

His father, William Waddington, had been a landed proprietor in Nottingham. His mother, a daughter of the Henry Sykes who in the latter part of the 18th century had established cotton spinning in France. During the Napoleonic Wars he had been compelled to become a citizen of France. Alfred, himself, though born in England, was educated partly in France where several branches of his mother's family still lived.

Upon his father's death Alfred went to his elder brother in France who had succeeded his maternal uncle as head of the firm, at St. Remi. His education was completed with two years in Paris and two more at universities in Germany.

The forgoing proves that from the standpoint of academic knowledge Alfred Waddington was well fitted to become an inspector of schools in any country and certainly in a part of the new world just beginning to attract the attention of many in the old world.

His practical experience in business was also developed to a high degree by employment in the family business with its ever-expanding interests.

But wanderlust must have seized him and he went to Brazil for a time. In 1849 or 1850 he was one of the innumerable passengers who arrived at San Francisco lured by the prospect of fortunes to be made in the goldfields. Instead of following his original plan, however, he joined a wholesale grocery firm, Dulip and Waddington, in the burgeoning gold city of San Francisco.

When the great rush for gold seemed about to wane Waddington sold his interest in the grocery firm and left for the primitive new city in the North, Fort Victoria, and here he established a branch of his firm.

Almost immediately he became a prominent member of the community — his wealth, business ability and education all marking him as a man who would be of great importance to the young colony.

Very shortly, in 1861, he was made a member of the legislative council of Vancouver Island and for two years persistently opposed the domination of the colony by officials of the Hudson's Bay Company.

Finally, he refused to accept a nomination for the office of first mayor of the newly incorporated Victoria, in 1862.

Very soon he was deeply involved in a venture which seemed to fire his imagination. The gold fever had reached the colony with the famous discovery in the Cariboo in 1861. But transportation, rather than gold digging, was his lure. The route to this distant goldfield was long and arduous. He felt there must be an alternative one and began to explore the coastal inlets exhaustively for the best one.

From the early decision to find a route to lead over the Rocky Mountains to the Cariboo goldfields by way of the Pacific coast sprang larger transportation plans which were to have a lasting effect on the whole future history of British Columbia's place in Confederation.

By Corday Mackay Atkinson

With Bute Inlet decided on as the inlet most suited to his purpose, Waddington still faced the need to obtain the consent of the government at Victoria. When he applied to the authorities, the Governor, Sir James Douglas, a canny Scot, sent a brother Scot, William Downie, with a party to examine the land off the head of Bute and report on the possibility of a wagon road to lead from there across the mountains to the goldfields.

Downie, a keen explorer, spent the summer of 1861 in a vain attempt to force a way through the rugged passes. His report to the Governor was unfavorable to Waddington's dream. That persistent Englishman, however, was not to be deterred.

He at once wrote formally to the Governor as follows: "If your Excellency would grant me, under the proviso that I make such a discovery before next summer, a privilege for the opening of a mule trail 10 feet wide, from the head of any of the five inlets, Jervis, Toba, Bute, Loughborough and Knights to such a point or points north of the Chilcotin River." . . . The answer must have been favorable for on Sept. 18, 1861, Waddington with his supporters left for Bute Inlet on board the Steamer Henrietta.

It soon appeared that one of the biggest obstacles to his plan was the Homathko River, which through a dangerous gorge, drained the streams from the distant mountain range through the wide plateau just beyond the waters of Bute.

Confident that his men would find no great difficulty in discovering a suitable pass through the mountains to the distant goldfields Waddington reported the results of his explorations to the Governor in Victoria on Nov. 9.

After lengthy negotiations with Victoria an agreement was finally signed on March 28, 1862, with but one definite change; the projected plan had asked for permission to build a mule trail; the final agreement called for a bridle trail or road.

This in turn was finally supplemented by a further agreement that a wagon road, not a trail, should be built from Bute Inlet to the Fraser River beyond the mountains.

This was an immense undertaking in those days and required considerable outlay of capital. Waddington had already expended large sums of his own personal fortune in the adventure but was not yet ready to cry quits.

Immediately upon signing the agreement the bold promoter despatched a party of workmen to begin construction. By May 7 a mile of road and 10 bridges had been completed as well as two large storehouses at the head of Bute Inlet.

Later in the year he was able to make a contract with the Company to finish the work for a sum of $15,000. The work went ahead at a good pace; so much so that by November it could be reported that 33 miles of road had been completed in spite of the serious obstruction provided by the Homathko River which had necessitated the building of 49 bridges.

By now, feeling the need for more capital, he was compelled to dispose of all his Victoria property in the winter of 1864.

In April his men were still pushing ahead steadily towards the main objective. They were then 35 miles from the head of the inlet. All seemed propitious for a happy ending of this great enterprise. Then suddenly in May the terrible news reached Waddington that 17 of his workmen working in the Homathko Canyon had been fallen upon and murdered by the local Indians. All supplies at the camps had also been stolen.

The story of what became known in history books as The Chilcotin War does not belong to

Continued on Page 15

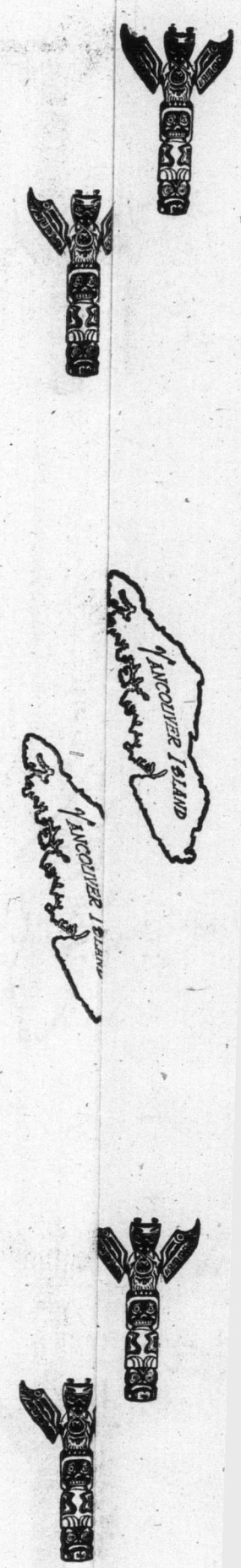

continued from page 14

. . . First School Inspector

this narrative. As far as Waddington was concerned it wrecked his plans for a road over the mountains to the gold fields completely. His personal fortune was also gone and in June, 1865, he was forced to accept the offer of the position of superintendent of schools for Vancouver Island.

It was not itself, at that time, a highly important position but it made him one of the significant "firsts" in the history of the Colony which was to grown in time into the future province of British Columbia.

•

At that time the schools in Victoria consisted chiefly of the still familiar Craigflower, the building itself still standing near the waters of the Gorge.

This school had been planned for by Governor Douglas to educate the settler's children "in a proper and religious manner and to prevent them growing up in ignorance and the utter neglect of their duties to God and society."

Work on this school building was begun in 1854 and the school was opened in 1855.

In 1853 after Governor Douglas discovered children of miners in that coal town, Nanaimo, to the north of Victoria, were also growing up with no education of any kind, "indeed in total ignorance of their duties as Christians and men," a school was constructed at the mines.

These buildings were paid for out of funds which the Hudson's Bay Company had raised from the sales of Colonial lands. The maintenance of these and later schools was a difficult undertaking until a properly elected legislative council was given the responsibility in 1856 to bring down a budget.

There were, of course, besides these newly erected school buildings several schools in the nature of private or church owned institutions; the Anglican one which had started under the tutelage of John Staines, at first in the Fort itself and later in a separate building in the small city of Victoria; then the first denominational one, St. Ann's Academy, and a few others.

No records are available as to the salary which Waddington received for his services but there can be little doubt that he discharged his duties with distinction, given his superior education and his wide experience in business.

But the field was too confining for a man of his talents and temperament, even though he was approaching the age of 65. Upon the amalgamation of the two colonies, the Lower Mainland and Vancouver Island in 1866 he resigned his post. Already his imagination was being fired with new transportation schemes.

By this time talk of Confederation for all parts of Canada was widespread. Waddington at once began to promote the Bute Inlet area as the terminus of the proposed inter-colonial railway, linking east and west. All his old vigor was seemingly renewed as he enterred on plans for the promulgation of the railway.

If he was not the first to begin to dream of a sea to sea overland railway to bind the separate parts of the new dominion together, he was certainly one of the first to begin serious negotiations to that end.

At first his thought was for a traction line through what is today the Yellowhead Pass and used by the Canadian National Railway, then to Edmonton, and then on to the Red River Settlement.

In 1866 he was in England negotiating with friends about financing this new plan. In 1867, upon the satisfactory completion of this scheme, he immediately applied to Governor Seymour who had by now succeeded Governor James Douglas, for permission to renew his old Charter for a further 21 to 25 years for the building of the British Columbia section, and for a grant of land along the line to defray expenses.

With the receipt of a favorable answer to his request, Waddington at once began plans for a townsite at the head of Bute Inlet to be the terminal of the first transcontinental line.

For some years up to 1871 the talk of British Columbia joining Confederation raged in the Colony. Controversy quite frequently became heated. Talk of a trans-continental railway was equally heated.

Through it all Waddington continued doggedly to press the question of a suitable terminus on the Pacific Coast. He continued to press the claims of his own chosen site — the head of Bute Inlet, with the possibility of a bridge to Vancouver Island to complete the sea to sea or All-Canada route.

Many prominent men joined his faction. Hot and heavy debates took place in the legislative chambers in the famed Bird Cage buildings near where the present legislative main block now stands.

Waddington during these years made several expensive trips to both Ottawa and London to gain support for his Bute Inlet route.

In June, 1870, both Confederation and railway were still in the negotiation stage. Alfred Waddington was again in Ottawa. Burrard Inlet was apparently the site most likely to gain the terminus for the railway.

In spite of his age and growing infirmities he carried on doggedly though in the end forced to acknowledge the superiority of Burrard, especially if the railway was somehow to be carried to Vancouver Island and the capital of the new province:

For this latter purpose he suggested one bridge and two ferries thus partly anticipating the distant future.

He took suddenly ill with smallpox and died in Canada's new capital city, Ottawa, in February, 1872. There remains to mark his tremendous work in present day B.C. the harbor at the head of Bute Inlet and the great mountain, to the east and north of Bute. It is doubtful if the field of education occupied his mind greatly but at least he had achieved a first in that field.

. . . Victoria Just Wild Forest

Continued from Page 11

back. When they came to the Gorge narrows, they found that the tide had turned and the roaring current was too great for them to navigate. Landing on the beach, the Indians built a fire, Anderson recalling his childish awe at the Indians' painted faces and the darkness of the great forest which overshadowed their little camp.

"And it was very still. No wind, and not a sound but the rushing water and the crackling of the fire . . .". Quite likely he was not the only one to notice the silence, Rev. Staines energetically leading his youthful charges in song.

Upon returning to the United States, Anderson visited Fort Vancouver (still under HBC ownership, although its importance in the trade had dwindled drastically over the years) where he often saw such future historic figures as Ulysses S. Grant, then a young army officer, and the future generals, Sherman and Sheridan, of Civil War fame, then stationed on the Columbia with the Fourth Regiment of U.S. Infantry.

In 1858, at the age of 17, Anderson returned to Victoria, to join the colonial civil service in the combined customs and post office department, before turning to "commercial pursuits for many years." In 1880, he was appointed as secretary to Hon. J. H. Turner, then minister of finance and agriculture, to serve in this capacity for 20 years, and to personally inaugurate the department of agriculture.

With retirement, and the honor of being Victoria's oldest inhabitant, James Anderson could look back upon three-quarters of a century of change. Fort Victoria had grown into a city and provincial capital, the metropolis of Vancouver had risen like a phoenix from the ashes of "Stumptown." The Indians who had ruled the Pacific Northwest when he was a lad had been "civilized," decimated, and relegated to reserves; large steamships plied the Gulf of Georgia which he had navigated, as a frightened nine-year-old, in an Indian war canoe.

Within his lifetime, the wireless, telephone, airplane and automobile had come into being, and the world had suffered its First World War. Times had indeed changed for the "Hudson's Bay Company boy."

. . . Indians

Continued from Page 7

seashore area to Leisure Investments, Ltd., a Canadian group which operates under a franchise of a continent-wide American chain, the K-O-A—Kamps of America. They have a 25-year lease.

Gus Underwood, Jr., Tsawout Indian band administrator, feels that, if the present-day grant advantages had been available when the band first leased their property, they might have made different arrangements. His band also has a small, uncomplicated campsite at the corner of Mt. Newton X Road and the Patricia Bay Highway. It draws a heavy flow of overnight campers as the summer flood of tourists roll off the B.C. ferries.

The Kuper Island Indian Band is the latest in the growing list of Indians on the move towards a better future. They are planning an ambitious, elaborate road-building and recreational development on their Kuper Island reserve. This development, with backing from the federal and B.C. governments, of course, will begin soon and is expected to cover 760 acres and will include a 300-400 boat marina.

Returning from my Saanich Peninsula trip, I paid a second visit to admire again the beauties of the Becher Bay Cheanuh Marina. I stopped to chat with Chief Tom Charles.

From the quiet waters, a car was pulling a 30 foot deluxe cruiser up the ramp. "Fishing's poor this morning," the driver remarked dully as he drove by. "Didn't land one."

While he spoke, one of the marina's small rental boats drifted into the landing dock. Two young lads jumped out, tied the boat up and laid on the wharf, one by shining one, six glistening salmon of a good size.

Chief Tom slowly dropped an eyelid. Sweeping his arm out towards the bay, he murmured, with a gentle smile: "There's always fish out there, if you know how to catch them."

Watch That Wake

Newcomers to the boating fraternity should remember that wherever they go their boats send appreciable wakes rolling over the surface of the water behind them.

This is particularly important in view of the current upsurge in popularity of boating, a groundswell that is growing into a tidal wave with each passing year.

Wakes show up most noticeably, and do the most mischief, say the boating authorities at Mercury outboards, on the calm waters of channels, lagoons and mooring areas. Aside from the dictates of common sense and courtesy toward others, boatmen should realize that the law holds them responsible for damage caused by the wake of their boat.

The average outboard boat is going to make its heaviest wake when moving at a speed just below planing—six, seven or eight m.p.h. When moving very slowly it makes practically no wake at all, and when planing swiftly and cleanly over the water it makes a surprisingly small wake, because only the surface water has been disturbed.

The best practice is to observe the wake your boat makes at various speeds and with widely varying loads. While running at the speed which creates the biggest wake, stop, and note how far ahead and to the side this wake will travel.

Some harbors you enter will have posted wake speed limits of four, five or six m.p.h. Not only is it hard to judge boat speed so precisely, but your wake may still be objectionable at such speeds. So consider your own boat's wave-making characteristics in choosing a speed, with the objective of avoiding a wake creation which might cause trouble to nearby persons or boats.

ANSWER TO LAST WEEK'S PUZZLE

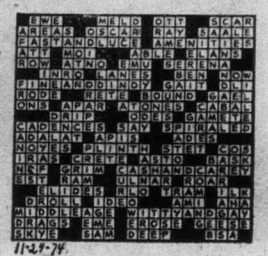

11-29-74

TRADITIONAL FOUNTAIN graces lawns in front of legislative buildings.

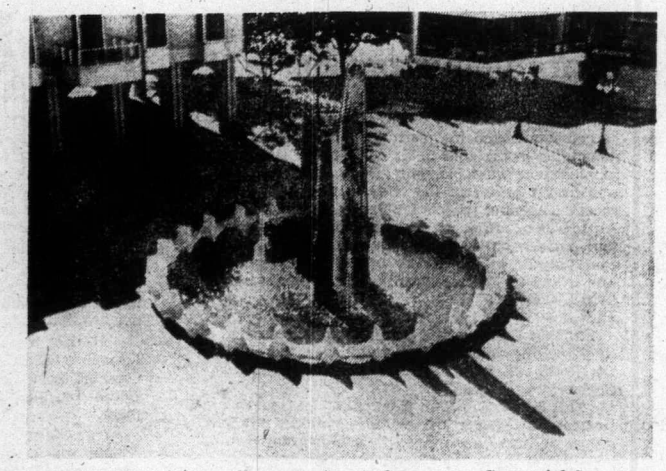

AFTERNOON SUN sends lengthening shadows across Centennial Square.

FOUNTAINS of YOUTH

Well Perhaps Not Quite — But Victoria's Fountains Do Have Some Restorative Qualities.

The sound of waves crashing on a rocky shore; the gentle swish of small waves lapping at a sandy beach; the chuckle of a stream falling over stones, all have an almost hypnotic effect.

It's not difficult to spend hours sitting at a beach or by a stream thinking great thoughts. Or perhaps not thinking at all, just sitting and allowing the soul to restore itself.

Sometimes it's not possible to get away to the woods or the shore.

If this is your problem then a visit to Centennial Square could provide some of the same benefits. For in this lovely square is one of Greater Victoria's fountains.

The bubbling, sparkling, splashing water of a fountain can offer the same soothing powers as a visit to the seashore.

In Centennial Square the fountain, a gift to the city by the surrounding municipalities, provides other pleasures. Sunlight playing on the mosaic faced columns brings out the golden sheen of the tiles, as the sun moves across the sky the light changes, sending long shadows of the columns across the surrounding pavement.

At the legislative buildings are two quite different fountains. On the harbor side of the buildings is an old rather plain fountain, somewhat in need of repair. One that nevertheless has a charm all it's own.

Above the fountain at the south of the legislative complex, gulls soar upwards, their flight frozen by the sculptor. Sea otters frolic around the chunks of rock forming the centre pedestal, their polished bodies glistening under the constant spray.

Around the edge of the fountain as if to protect it are the Eagle, Wolf, Raven and Bear. These four creatures are the totems of the Indian societies in the four original areas joined to form British Columbia.

Photo-Story by Ed MacKenzie

Across Menzies Street, to the west of the legislative buildings, Confederation Park's centrepiece is it's fountain. Here a high stone wall contains replicas of the coats of arms of the 10 provinces and two territories of Canada. At it's centre a curtain of water flows over the rock face, against this backdrop is a large circular fountain with a central ever-burning flame. Benches provide a place for the weary of body or soul to recuperate.

In Beacon Hill Park is another variation of the fountain designer's art. Set in a small rock garden in front of the park service building, this one's three spouts splash happily into a small pool, although in an attractive setting, it can be a bit noisy next to the children's swings and playground, yet the children's laughter can be a restorative all it's own.

Travelling further afield to the Saanich Municipal Hall you will find not only another fountain, but also a prize-winning garden. The small fountain in the high corner of the land is the source for a small stream that flows through many levels around the building itself. The stream wends it's way through rockeries set off against luxurious green lawns. This must be one of the most beautifully landscaped gardens enhancing any municipal hall anywhere.

Words and pictures cannot do justice to Greater Victoria's fountains nor can they convey the peace and solitude to be found by spending half an hour sitting, listening and looking.

Try it some busy noon hour or some lazy Sunday afternoon and see for yourself.

THE RAVEN, totem of the Haidas seems to croak his defiance.

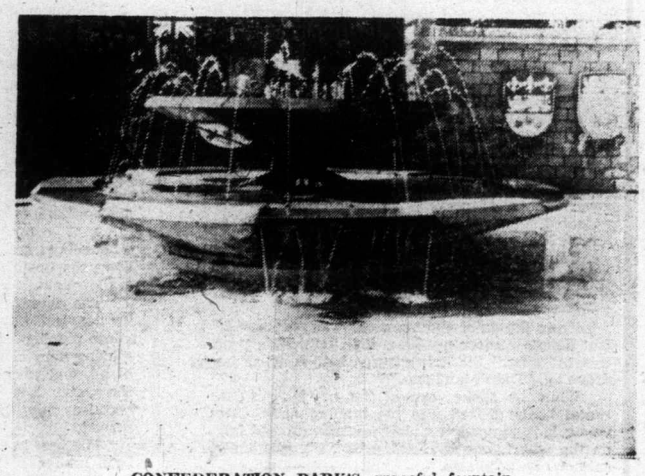

CONFEDERATION PARK'S graceful fountain.